Two Parts, Complete—28 Pages. Part I—General News Sheet—14 Pages

The Times

LOS ANGELES

Forty-fifth Year.

MAXIMUM TEMPERATURES: Boston, 72; New York, 70; Washington 74; Pittsburgh, 72 Cincinnati, 68; Chicago, 70; Kansas City, 78; St. Paul, 64; Jacksonville, 82 LOS ANGELES, 79

$6 A YEAR, $9.00 ANNUM. | Per Month, 75 Cents, or 2 1-2 Cents a Copy.

FRIDAY MORNING, SEPTEMBER 28, 1906.

On All News Stands. Trains and Streets. | 5 CENTS

THE WEATHER.
BRIEF REPORT.

...ART—For Los Angeles and vi... Fair; light west wind.
...DAY — Maximum tempera... deg.; minimum, 56 deg. Wind ...east; velocity, 1 mile; 5 p. m., ...locity, 3 miles. At midnight ...erature was 61 deg.; foggy. ...—At 2 a. m. the temperature ...deg.; foggy. ...CAST—For San Francisco and ... Fair; continued warm; light ...winds.

[For complete weather report, including comparative temperatures, will be found on page 12, part II.]

CONTENTS OF THE NEWS IN TODAY'S ISSUE OF The Times

INDEX.

Storm Sweeps Gulf.
Eliminate Hearst.
Riot in Car Crash.
Deceive Taft.
Hanged.
In Brief: Vital Record.
Clean up Town.
Camp Pain.
Service: Official Doings.
Ban on Divorce.
Pen Points.
and the Stage.
Arizona Fair Feature.
in Local Society.
Humor at Conference.
Queen Shoots Man.
Angeles County News.
Southern Counties News.
and Financial.
Seals, Shipping.

SYNOPSIS.

...T. Woman starts remark... campaign for "moral and ...house-cleaning" of Ontario; ...ens lend a hand....Police ...ends out note begging for ...Presbyterians adopt resolu... ...placing ban on divorced ...Democrats ring off Hearst ...but can't find headquar... ...Fernando Valley ranchmen ...mail to President Roosevelt ...deal" in water controversy. ...former city jailer, dead. ...Midlands injured by car. ...auto....Rugby be... ...gage, apparently no im... ...cording to Pomona Col... ...terday....Irish humor ...Methodist conference. ...Attorney Holtzhoff. ...Orville leaves Ellery band; ...band....Athletics ...lost, turns up....Gold... ...Company enjoined from ...Pathans with any more suits ...contract....Dog catcher fined ...violence on woman. ...goes to meet Cooley and ...in one night....Wood... ...Foley "arrested" for dress... ...Asselmo Garcia re... ...license; girl gone. ...many lights....Injured ...Roe, E. T. Nelson sues Sun... ...Company for $25,000. ...3; Oakland 1....Circus ...sentenced to fifteen months' ...Athletes must be reg... ...records credited....Lot ...fend on youth arrested for ...Friend sent to Fol... ...for attacking girl. CALIFORNIA. Cuca... ...entangled in chain, is ...grape chute and dies ...injuries....Notable an... ...of the Y.M.C.A. in Pasa... ...eggs for Sunday-school ...Electric lighting ...for Rialto....Scheme ...residents' orange groves ...Teamster killed by ...bear Fredalba....College ...draws students at Clare... ...stay home nights in ...hold-up artists ply ...HOPE. Report in Tacoma ...robbed of quantity ...commits suicide in ...park....Oakland wom... ...in auto accident. ...Meteoric youth. ...embezzlement, weds at ...San José woman seeks ...San Francisco strik... ...grievances and ar... ...Loaded wharf at ...collapses....Adolph ...at Folsom for mur... ...father and sisters at ...scaffold unflinchingly. ...arrives in Seattle with ...condensed milk, which ...$300....Fredalba man ...tree....Report at Se... ...derelict sighted. ...EASTERN. Brooklyn ...Wabash railroad ...work and strike set... ...shoots negro near Ma... ...Sheriff at St. Louis ...by filling his eyes with ...Actress arrested in Chi... ...complicity in mur... ...woman at Des Moines ...Rich murderess es... ...asylum....Children ...Iowa, poisoned by fiend... ...Rochester, N. Y., Dem... ...abandon Hearst. ...Atlanta now ended....In... ...Commissioner at ...Union Pacific ...in Wyoming....H. M. ...by President Roose... ...Philippines....New ...confesses to grewsome ...Friction in Col... ...Federation of Labor. ...New York committed to ...horrors storm in New ...ravaged; two lives re... ...losses at Pensa... ...points large; heavy ...several cities reported ...five to ten feet. ...commits suicide. ...sentenced in Den... ...Revolution fast spread... ...Roosevelt resigns at ...Rich Chinaman at ...of fifteen children. ...Taft advised of un... ...Palma insists that ...Peace arrives in

DISASTROUS STORM ON GULF.

Louisiana, Mississippi and Alabama Coast Ravaged by Tropical Hurricane—Pensacola Suffers Three Million Dollars' Loss.

Five Feet of Water in Moss Point. Heavy Damage to Railroads. Few Dead Known.

[BY DIRECT WIRE TO THE TIMES.]

SUMMARY of known storm losses:

Pensacola, Fla., $3,000,000; Louisville and Nashville Railroad, $2,500,000; other points (estimated,) $3,500,000; total, $9,000,000. Few lives are lost.

Authentic reports from New Orleans indicate that while there was considerable damage to property, there has been no loss of life in the city.

Wires between New Orleans and the Gulf are prostrated; little has been heard from the territory between the Crescent City and the gulf and from the shipping in the open gulf.

Biloxi and Moss Point, Miss., have not been heard from for twenty-four hours. Moss Point reported the water five feet deep in the streets Wednesday night.

There was a heavy rain and high wind at Montgomery, Ala., but no serious damage was done. A gale was blowing at Birmingham, last night, after a day of steady rain. At Memphis the rain has been continuous for thirty-six hours.

Conditions at Mobile at a late hour gave rise to some apprehension.

WEATHER BUREAU FORECAST.

[BY THE ASSOCIATED PRESS—P.M.]

WASHINGTON, Sept. 27.—Belated reports to the Weather Bureau tonight from Pensacola, Fla., announce that the gulf hurricane passed inland west of there, the wind reaching 88 miles an hour at Pensacola. The storm is probably centered tonight in South Central Mississippi. It is believed to be decreasing in energy, and the Weather Bureau predicts that it will move slowly northward during the next twenty-four hours.

An increase in the energy of the storm, however, is expected by the bureau when the disturbance reaches the lower lake region. Its probable course during the next twenty-four hours will be northwestward through Tennessee and Kentucky into the Ohio Valley.

NEW ORLEANS (La.) Sept. 27.—[Exclusive Dispatch.] The Louisiana, Mississippi and Alabama coasts last night and today were swept by the most destructive tropical hurricane that has occurred in this section since the memorable storm of October, 1893.

While considerable financial damage was done in the vicinity of New Orleans, the most destructive work of the storm occurred on the coasts of Mississippi and Alabama. Mobile has been completely isolated all day, and it is feared the loss in that city has been heavy.

MOBILE IN THE PATH.

The government weather instruments in New Orleans at 4 o'clock this morning showed that the storm center was 180 miles due west of this city. This indicated that Mobile was in the path of the storm center.

New Orleans was cut off from wire communication with the outside world until nearly noon today, when the Western Union, Postal and Bell Telephone Companies succeeded in opening their lines through Texas, via Houston and Dallas. Later in the day, communication, was established with St. Louis, Memphis and Kansas City.

TRAINS AND WIRES AFFECTED.

All wires along the Louisville and Nashville and the Queen and Crescent railways are down, and not a word has been received from Mississippi and Alabama coast points since midnight last night. All trains on the railways entering New Orleans were annulled this morning on account of washouts.

A floating pile-driver became detached from its moorings at South Point last night, and the waves used it as a battering ram in beating down the telegraph and telephone wires for a distance of over five miles.

HAVOC IN NEW ORLEANS.

In New Orleans proper, the storm wrought much havoc. Trees and fences suffered most, but the storm's wrath did not stop there and this morning many houses were minus chimneys and factories minus smokestacks. In some instances, parts of roofs of houses were torn away.

The Weather Bureau instruments show that the wind in New Orleans attained a velocity of forty-nine miles an hour.

WEST END AND MILNEBERG.

At West End, the Coney Island of New Orleans, much damage was done to wharf asnd boathouses. Milneberg, another pleasure resort on the lake, was completetly submerged, and scores of clubhouses were swept away. The inhabitants of this resort sought safety in the box cars of the Pontchartrain Railroad.

BUCKTOWN ALMOST WIPED OUT.

Bucktown, a lake resort frequented by negroes, was almost wiped out of existence. Little Woods, the second station south of the lake on the Queen and Crescent Railway, was practically destroyed, and a number of people had narrow escapes from drowning.

MOST SERIOUS IN SOUTHEAST.

Reports from the Louisiana coast southeast of New Orleans indicate that a most serious state of affairs exists. The water from the gulf was driven by the hurricane clear across the country to the Mississippi River.

FISHING TOWNS SUBMERGED.

Scores of fishing settlements were submerged, and all of the farms and plantations in that region flooded with salt water.

At Buras, the water from the gulf ran over the levee into the Mississippi River.

The rice crop on both sides of the river, up to Wednesday, was unusually promising, but reports today show that it has been practically destroyed. This will cause great suffering among hundreds of families.

WIRELESS OUT OF WORKING.

No reports have been received from Port Eads and other points near the mouth of the river. The engine and dynamo room of the wireless telegraph station at Port Eads was flooded, and as a result the De Forest system was put out of commission. Not a vessel has crossed the bar at the mouth of the river since Tuesday, all ships remaining in the river until the storm abates.

The vessels at sea undoubtedly suffered, and it is feared that some were lost.

Barges containing 27,000 barrels of coal, owned by the Monongahela Coal Company, were sunk at Nine Mile Point.

New Orleans was in Egyptian darkness after midnight, last night, on account of breaks in the feed wires caused by the high winds, but the damage was repaired today, and the lights turned on again tonight.

DANGER ALONG THE SOUND.

[BY THE ASSOCIATED PRESS—P.M.]

NEW ORLEANS, Sept. 27.—All efforts to penetrate even the edge of the flood caused by the hurricane in the Gulf of Mexico from east and south of here has been fruitless tonight, up to a period almost twenty-four hours after the receipt of the last message from the exposed towns. Apprehension was increased by the fact that these places, beginning at Lake Catherine, the scene of the flooding of the Louisville and Nashville tracks and the farthest point reached thus far, are much more exposed to wind and water than the gulf cities which have harbors.

From Lake Catherine eastward, those towns are Bay St. Louis, Pass Christian, Miss., Biloxi, Ocean Springs, Pascagoula and Scranton. These places face the Mississippi Sound, across which the wind has a long sweep. Some of them extend up to the very brink of the sound, which is in places not more than six to ten feet above the normal sea level. Many of these banks are, moreover, of soft earth.

Staff correspondents of local newspapers who yesterday afternoon left here and distributed themselves along the shore of Mississippi Sound in anticipation of the storm have not been heard from. Although their papers have tried to reach them by roundabout telegrams northward into the middle of Mississippi and thence to the coast, not an intimation of the situation has been received long after dark tonight. Not only was all rail and telegraphic and telephonic communication cut off with the Mississippi Sound towns, but there was no immediate prospects of news by boat. No craft of any sort has come up to the Mississippi River after dark.

HAD TWO DAYS' WARNING.

Despite the anxiety here tonight, however, there was a general belief that few if any lives have been lost. This hopefulness was due to the fact that the coast inhabitants had two days' warning of the approaching storm. All reports from these places last night were to the effect that water was rising and the inhabitants preparing for emergencies.

The full extent of the isolation of New Orleans today from the other gulf centers was apparent in a lull in business, especially in wholesale circles.

By long distance telephone, New Orleans could be reached only from Baton Rogue and Houston, Tex., while the available telegraph wires ran to Galveston, Houston and Memphis. Railroad service north and west was uninterrupted.

STEAMER CAMELIA RUNS.

No news has been received from the steamer Camelia, which at the beginning of the hurricane last night had crossed Lake Pontchartrain and was about to land forty passengers at Milneberg, but was forced to run back without making her dock and to recross the lake. Nearly all the ports where the Camelia might have stopped for shelter have been cut off from communication with New Orleans today.

Officials of the Louisville & Nashville Railroad this afternoon said there was little likelihood of any trains arriving or leaving New Orleans. They said the northwest wind was washing the sea over the tracks at Lake Catherine for a distance of two miles, and that it is impossible to do any reconstruction until the wind abates.

Louisville & Nashville officials say they were absolutely without advices as to the situation on their road east of Lake Catherine. Although the wireless station here managed to speak with steamers 300 miles out in the Gulf of Mexico today and as far as Key West, no answer was returned to calls for the wireless station at Pensacola. The steamers far out in the gulf reported a calm sea.

HOTEL COLLAPSES KILLING TWO.

Passengers arriving here over the Illinois Central Railroad, tonight, said that while the train was stopping at McComb, Miss., a hotel collapsed in a windstorm there, killing two persons. They said that heavy wind was encountered at Macon. They had no further details.

HAVOC OF THE TIDE.

The damage thus far is confined mostly to the havoc of the tide driven by the wind upon the Gulf Coast to an unusual height. At the mouth of the Mississippi River, pilots are compelled to abandon their tows. Seventy-five Austrian fishermen and their families spent the night in boats on the Douluts canal to escape the water, which is rising over the lower Mississippi delta and threatening their cabins. The rice fields are considerably damaged in this section.

The New Orleans and Northeastern Railroad reported that their trestle over Lake Pontchartrain was under water for a distance of fifteen miles. Queen and Crescent trains were prevented from entering the city by the rise in the lake.

WEST END DAMAGED.

The west end of the city has been damaged. Three barges are sunk in the Mississippi River at Southport, above here. John Frieland, keeper of the Southern Yacht Club, at West End on Lake Pontchartrain was marooned in the clubhouse with his wife and three children by the waves, which washed away the piers to the clubhouse. Frieland refused offers of aid from the shore, saying he believed the clubhouse safe, and he would fire a cannon if he desired assistance. Portions of the big pleasure wharf at West End have been broken by the waves and part of the near-by saloon washed into the lake.

The rise of the lake last night was sufficiently slow to give the inhabitants near shore a chance to escape without danger. That part of New Orleans between Lake Galvez and Ursuline streets is under a few inches of water from the lake backing up.

PENSACOLA SUFFERS THREE MILLION LOSS.

Worst Sea Storm and Hurricane in One Hundred and Seventy Years. Reports of Losses of Many Lives, but Not Credited.

[BY THE ASSOCIATED PRESS—P.M.]

PENSACOLA (Fla.) Sept. 27.—The worst sea storm and hurricane that the gulf coast has experienced since the village of Pensacola on the Santa Rosa Island was swept away, 170 years ago, began last night, and was still raging late this afternoon.

It is reported that many lives between the city and the navy yard have been lost but as many rumors of this character have been current all day, the report does not obtain credence. It is known, however, that many of the houses in that section are under from five to ten feet of water, and many persons have been takn from second-story windows and carried safely to boats.

ESTIMATED LOSS HEAVY.

The estimated property damage is $3,000,000. Every house in Pensacola has suffered damage, and many roofs are blown off. Telephone and electric light wires are among the mass.

The water front is strewn with wreckage for miles on either side of the city, and vessels are piled on the wharves, or where the wharves once were, in utter ruin.

Big iron steamers and many lighter sailing ships are lying high and dry up in the city, where the tide has never been known to reach.

Every wharf for miles around has been swept away, or is damaged beyond repair.

The electric power was shut off at 1 o'clock this morning. There is no street car traffic and communication with the outside world is practically cut off.

The streets of Pensacola are strewn with timbers, tin roofing and broken glass.

This dispatch, with other telegraphic matter, is being carried to Flomation, Ala., by the Western Union manager, who makes the trip by train to ascertain the exact extent of damage done elsewhere.

It is feared great havoc and loss of life will be shown when reports from the entire section along the coast can be gathered.

WASHINGTON COULDN'T REACH.

[BY THE ASSOCIATED PRESS—P.M.]

WASHINGTON, Sept. 27.—Repeated efforts were made by the wireless station at the navy yard here up to midnight to reach Pensacola with a view of ascertaining the situation there, but all attempts proved unsuccessful.

STORM IN ALABAMA.

WIND AND RAIN PREVAILS.

[BY THE ASSOCIATED PRESS—A.M.]

MONTGOMERY (Ala.) Sept. 27.—A wind and rainstorm has prevailed over Middle Alabama for several hours. No serious damage has been done in this vicinity.

SOUTH OF GREENVILLE.

[BY THE ASSOCIATED PRESS—A.M.]

LOUISVILLE, Sept. 27.—General Manager Evans of the Louisville & Nashville Railroad has received reports from division superintendents on his road indicating a very serious storm south of Greenville, Ala. The high wind has blown across the tracks, destroying telegraph wires and interfering seriously with the operation of trains. A passenger train due at 6 o'clock a.m. did not arrive until nearly 11 o'clock, the delay being caused by numerous stops to remove trees from the tracks.

WATER FOUR FEET DEEP.

The storm appears general between Montgomery, Ala., and the Gulf of Mexico and westward to the Mississippi. Water is reported four feet deep in the streets of Mississippi Point, Miss., the high wind blowing the water from the gulf.

BRIEF REPORT FROM MOBILE.

At 10:40 o'clock this morning, communication was restored for a moment with Mobile, which reported a gale blowing, with rain falling in torrents and the barometer falling rapidly.

STORM REACHES ATLANTA.

[BY THE ASSOCIATED PRESS—P.M.]

ATLANTA (Ga.) Sept. 27.—The storm has now reached Atlanta. It is raining heavily, with a high easterly wind. Western Union Telegraph Company tonight reports that the wind is still very high at Pensacola, blowing from the gulf. The indications are for several hours' continuance of the storm.

COTTON CROP IS INJURED.

[BY THE ASSOCIATED PRESS—P.M.]

MONTGOMERY (Ala.) Sept. 27.—Specials to the Advertiser indicate that the storm which raged through Southern and Middle Alabama did incalculable injury to the cotton crop.

PROPERTY LOSS ENORMOUS.

TWENTY-FOUR HOURS OF DREAD DESTRUCTION IN SOUTH.

Disarrangement of Wires Cuts Off Many Cities from News Communications—Damage to Railroads Is Very Heavy—Wind Driving Water Back from New Orleans.

[BY THE ASSOCIATED PRESS—P.M.]

LOUISVILLE (Ky.) Sept. 27.—The tropical hurricane which for the past twenty-four hours has been churning the waters of the Gulf of Mexico and doing much damage on the coast and far inland is tonight whipping through North Alabama in a northeasterly direction at a velocity but slightly less than that recorded in New Orleands during the day. Reports received by the Associated Press do not indicate any loss of life, but the damage to property over the territory touched by the storm is something enormous.

All wire communication is seriously disarranged, and in some instances has resulted in cutting cities off completely, Mobile not having been heard from in nearly twenty-four hours.

Numerous washouts have occurred, the interruption from this cause in one case extending thirty miles.

PENSACOLA LOSES $3,000,000.

Pensacola, where the maximum velocity of wind was probably felt early this morning, reports a property loss of $3,000,000 in the city alone, and sends rumors of loss of life, which it is impossible to confirm tonight, as the uncertain wire which held long enough to glean this information late this afternoon failed with the coming of night.

NEW ORLEANS DAMAGED.

New Orleans furnished the subject of numerous wild rumors during the day, but authentic reports from there tonight indicate that while there was considerable damage to property, there has been no loss of life in the city.

Wires between New Orleans and the gulf are prostrated, and it will be several days before anything can be heard from the vast territory between the Crescent City and the gulf and before anything can be heard from the shipping which is riding out the storm in the open gulf.

IN WIND AND WATER.

Biloxi, Miss., and Moss Point, Miss., have not been heard from in twenty-four hours, Moss Point reporting water five feet deep in the streets in the little town at 10 o'clock Wednesday night.

There was a heavy rain and wind at Montgomery, Ala., during the day, but no serious damage was done.

A gale is blowing at Birmingham tonight, after a day of steady rain, which has been continuous for thirty-six hours.

Atlanta began to feel the storm at noon today, but up to 8 o'clock tonight its force had not been increased to an extent portending serious results.

HEAVY LOSSES TO RAILROADS.

The damage to railroads is very heavy. Reports to the offices of the Louisville & Nashville road from the superintendent of the Mobile and Montgomery divisions indicate that the loss approximates $1,000,000. The tracks between Floatman, Ala., and Pensacola, Fla., are obstructed in many places, and in some places badly torn up by falling trees, while the section between Georgia and Granville, Fla., has suffered similarly.

At Pensacola, the Louisville and Nashville grain elevator has been destroyed and the entire trackage to Escambia Bay is ruined. The railroad wharf at Pensacola is reported to be a total loss, and thirty-nine cars of coal of the company was washed into the bay.

Further reports indicate that the roadbed between Bay Minette, Ala., and Mobile, a distance of thirty miles, has been washed away, rendering traffic impossible. Five hundred section workmen are being rushed tonight from Montgomery and Birmingham to the scene of the damage.

The Louisville & Nashville Railroad also suffered several washouts near New Orleans, and New Orleans trains are being run tonight over certain sections of this trackage. The New Orleans and Northeastern road reports its tracks, under water at several places in the vicinity of New Orleans. No word has come from any of the

(Continued on Fifth Page.)

WAITS ON CUBANS.

Congress Has Taft's Last Offer.

Intervention and Installation of Himself as Governor Not Yet Reached.

Moderate Party Makes Final Effort to Keep Palma in His Office.

Island President Cables to American Executive—Gen. Funston Arrives.

[BY THE ASSOCIATED PRESS—P.M.]

HAVANA, Sept. 27.—The assembly of Moderates tonight decided to refuse to accept President Palma's resignation, in the hope of inducing him to continue in office and thus avoid intervention.

Intervention by the installation of a provisional government was contemplated for tomorrow, but the United States peace commissioners will await the developments in Congress.

HAVANA, Sept. 27.—The Moderate party tonight decided to make a final effort to perpetuate the authority of the Palma administration by determining to reject the resignation of the President when presented to Congress tomorrow.

When this decision reached Secretary of War Taft and Assistant Secretary of State Bacon, the American commissioners had already concluded to intervene, but they agreed to wait tomorrow's developments, as they are anxious to afford the Cubans every opportunity to work out their own salvation.

PALMA WIRES TO PRESIDENT.

President Palma steadfastly refuses every solicitation of his friends to withdraw his resignation. Typical of this determination was a cablegram he sent to President Roosevelt, in response to the final urgent message from the American President that he remain at his helm.

President Palma expressed his warmest appreciation of President Roosevelt's efforts to secure peace for Cuba and the friendship he has always shown the Cuban people. He referred to his own previous sacrifices for Cuba, which, he said, had not been made in vain, but in the present situation, and in view of all that had transpired, he felt that further sacrifice on his part would be useless, and that it was not consistent with his dignity and prestige to remain in office.

Were it possible to induce President Palma to withdraw his resignation, the situation still would be most difficult ,and intervention would continue to be the most probable outcome. If Palma's resignation were accepted, it would then become necessary for Congress to elect a provisional President.

NEW BONE OF CONTENTION.

Such an election would cause a new sort of contention not only between the opposing political parties, but probably between the opposing factions within these parties.

The American commissioners will not brook the establishment of a provisional government by the Cubans simply as a means of gaining time. They hold that if a provisional government is established it must be by the United States. Secretaries Taft and Bacon would not be properly discharging their full duties if such a government were created in any other manner.

NOT TRUSTING POLITICIANS.

The American commissioners have little confidence in the politicians who have been insincere throughout these nine days of futile negotiations. This being the situation, nobody is inclined to doubt tonight that, within twenty-four hours, Secretary Taft, by authority of the President of the United States, will proclaim himself provisional Governor of Cuba. Such a Governor, however, would be made Cuban as far as it was possible so to do by continuing the various departments under the immediate control of the present heads thereof.

DEPENDS UPON CONGRESS.

Immediate developments in the situation depend on the action taken by Congress tomorrow. It is not likely that the Liberals will attend the session, but the Moderates and the Liberal Nationalists combined expect to secure a quorum. The Moderate leaders tonight expect nothing except intervention tomorrow, it being a matter of common report among them that armed American forces will flock ashore from the warships assembled

(Continued on Fourth Page.

POLITICAL.

ELIMINATION OF HEARSTISM.

Democrats See Opportunity in Coming Elections.

They Plug for Willie to Plug Him Out.

Bryan Talking to Indians. Arizona Conventions.

[BY DIRECT WIRE TO THE TIMES.]

BUFFALO (N. Y.) Sept. 27.—[Exclusive Dispatch.] With no attempt to conceal their bitterness and their hope that the ticket named this morning will meet overwhelming defeat, the Democrat leaders who made a gallant though losing fight to save their party from the Hearst-Murphy alliance, left for their homes today.

It has been decided by them that there will be no organized movement to bring about the defeat of the ticket, but each will work in his own way to accomplish this result.

If the Republicans had named anybody but Charles E. Hughes, the movement for placing a third ticket in the field would now be under way. But the work of the Republican convention was so satisfactory to the Democrats attending the convention that it was thought best to throw to him all the support possible as the most certain way of defeating Hearst by such a majority that he will no longer be a factor in Democratic affairs.

When it became apparent that Murphy was going to unseat enough anti-Hearst men to make the control of the convention certain, part of the opposition leaders considered a plan of protesting by a bolt from the convention. When District-Attorney Jerome was told of this plan he advised against it.

JEROME'S PHILOSOPHY.

"Don't bolt, so that the charge of irregularity can be made against you," he said, to men like John N. Carlisle of Watertown and Thomas M. Osborne of Auburn.

"The Democratic party will recover from its present degradation, and it must be men like you who will take control when this spasm of Hearstism has passed away.

"If you bolt now, it will be so much harder for you to get back. So far as I am concerned, it will make no difference. I have never been afraid to fight outside the organization, and I will never be in it so long as the men now in control are."

SUPPORT THAT DOESN'T CARRY.

This was considered good advice, and men like Carlisle, Osborne and others prominent in the campaign against Hearst announced that they would support the ticket. At the same time, they would assert that there was no possibility that Hearst could get the votes of the reputable Democrats of their counties against a Republican candidate like Hughes.

George Raines illustrated the feeling that exists when he was asked if he believed the Democrats would support the ticket.

"Those that are in politics will," he replied.

"And what will you do?" he was asked.

"I am not in politics," he replied.

CONFERENCE POSTPONED.

Jerome said that the so-called Albany conference anti-Hearst delegates, which was to meet again this morning, had abandoned the idea of another session in Buffalo, but would meet again shortly at the call of the chairman, Edward M. Shepard of New York.

TALK OF THIRD TICKET.

The possibility of a third ticket being placed in the field is generally commented upon, because of the almost bitter character of some of the speeches delivered in the convention when friends of Representative Sulzer resorted to denunciation of Hearst.

HEARST WORKING UP SPEECH.

[BY THE ASSOCIATED PRESS—A.M.]

NEW YORK, Sept. 27.—W. R. Hearst has nothing to say this morning concerning his nomination by the Democratic State Convention. He was engaged in preparing a speech which he will deliver at the county fair at Poughkeepsie, but it was not expected that he would give out any statement concerning his nomination today.

PRESIDENT NOT INTERFERING.

[BY THE ASSOCIATED PRESS—A.M.]

OYSTER BAY (L. I.) Sept. 27.—If the present plan is carried out, the President will take no part in the New York State gubernatorial campaign this year. While it is known that he was greatly pleased with the selection of Charles E. Hughes as the head of the Republican State ticket, his comment on the convention's action, for the time being, at least, will be confined to the telegram of congratulation which he sent to the candidate last night.

ILLINOIS DEMOCRATS REJOICING.

[BY DIRECT WIRE TO THE TIMES.]

CHICAGO, Sept. 27.—[Exclusive Dispatch.] Illinois Democrats rejoiced today over the nomination of Hearst for two reasons. One is that it sounds the deathknell of his Independence League in this State, as he cannot be "regular" in New York and "bolter" in Chicago. Besides, he will need all of his "barrel" for the eastern campaign, and his alliance here will fall to pieces without funds. The second reason is the Democrats freely predict Hughes will overwhelm Hearst in the election, and thus practically eliminate him from politics.

DEMOCRATIC PAPERS BOLT.

[BY DIRECT WIRE TO THE TIMES.]

NEW YORK, Sept. 27.—[Exclusive Dispatch.] Not a single newspaper in this city supports the Hearst ticket except those owned and controlled by Hearst and Murphy. Democratic delegates are returning from Buffalo openly asserting that they will knife the ticket. The feeling growing out of the acts of violence, trickery and sordid hypocrisy in the convention is very intense. There is to be no formal bolting movement against Hearst, but Democrats will quietly vote for Hughes.

The Rochester Union and Advertiser, founded in 1826, and always Democratic, declines to support Hearst. The Rochester Herald, since its birth a Democratic newspaper, bolts Hearst, and is for Hughes.

In the mail of many prominent lawyers and other professional men in this city, yesterday morning, was an envelope, in which the only inclosure was a little slip of paper, on which was printed in a border of black: "The Democratic party hearsed."

"Guess that's right," said one of the lawyers who received it, "and the funeral will be on November 6."

There was no clew by which the identity of the disseminator of the tidings could be guessed.

THREW OUT DELEGATES.

Hearst owes the indorsement of his nomination by the Democratic State Convention wholly to the brutal unseating of Democratic delegates, who were legally elected and sent to Buffalo to oppose his candidacy. His majority in the convention was manufactured for him by Murphy, who, in turn, would have been powerless had not Timothy D. Sullivan strengthened his hands.

Hearst owed 95 of his 309 votes to the unseating of duly-elected delegates holding credentials, and four more votes from two western counties which had been instructed for him, but which would have been cast against him, if necessary. His real strength in the convention, therefore, was 210 votes out of 450, or sixteen votes less than a majority.

BRYAN INDORSES HEARST.

Fifteen thousand people greeted W. J. Bryan at Oklahoma City tonight on his tour through Oklahoma. Chief Pelasant Porter of the Creek Tribe of Indians introduced Bryan, and during the address complimented President Roosevelt on the settlement of the coal strike and effecting peace between two warring nations.

In speaking of the nomination of W. R. Hearst for Governor by the Democrats of New York, Bryan said that following the rule that he had adopted in State contests, he had shown no discrimination between candidates prior to the convention.

"I am much gratified at the nomination of W. R. Hearst," he said, "because I feel that he will make not only a strong race for election, but also a good Governor after his election."

PARTY PAPERS DESERT HIM.

[BY THE ASSOCIATED PRESS—A.M.]

ROCHESTER (N. Y.) Sept. 27.—The Rochester Morning Herald, ever since its birth a Democratic newspaper, this morning announces itself as an independent newspaper and advocates the election of Charles E. Hughes.

The Union and Advertiser of this city, hitherto Democratic, today announces that it "owes no allegiance to the candidate of the Democratic convention at Buffalo, William R. Hearst."

JEROME WORKS FOR HUGHES.

Dist.-Atty. Jerome came in on one of the Tammany special trains. In reply to a request for an expression of opinion he said:

"After watching carefully and being in a position to know what happened at the alleged Democratic convention at Buffalo, I do not believe that any man who is a real Democrat is bound by his allegiance to the Democratic party to abide by the action of such a fake convention.

"I shall work all I can in every place and every way I can to serve the Democratic party by securing the election of Charles E. Hughes as the Governor of the State of New York."

WHITNEY DRAWS OUT.

MORAN HAS THE VOTES.

[BY DIRECT WIRE TO THE TIMES.]

BOSTON, Sept. 27.—[Exclusive Dispatch.] Congressman Sullivan and Chairman Quincy of the Democratic State Committee gave out a statement today to the effect that, as Dist.-Atty. John B. Moran apparently has secured a majority of delegates to the State convention, they will withdraw all connection with the Democratic State candidates, and place the responsibility on the Moran managers.

Henry M. Whitney, an aspirant for the gubernatorial nomination, quit the race because Moran got all the delegates for the Democratic State Convention except about 179. Moran has the proportion of about three to one with a possibility of throwing out some delegations and seating his own.

MILLIONAIRE WALSH.

FAVORS INCOME TAX.

[BY DIRECT WIRE TO THE TIMES.]

DENVER (Colo.) Sept. 27.—[Exclusive Dispatch.] Thomas F. Walsh, the Colorado millionaire, in a speech tonight, declares in favor of a graduated income tax on all rich men; government insurance policies for the poor; government savings banks and declares that human selfishness, culminating in the formation of monopolies, menaces this republic and has destroyed all others that have existed.

CONVENTIONS IN MARICOPA.

AGAINST JOINT STATEHOOD.

[BY DIRECT WIRE TO THE TIMES.]

PHOENIX (Ariz.) Sept. 27.—[Exclusive Dispatch.] Both Republicans and Democrats of Maricopa county held their county convention in Phoenix today. Both declared strongly against Joint Statehood with New Mexico, and joined in nominating four delegates to the Joint Statehood convention, which is not expected to ever meet.

The Republican platform warmly commends Gov. Kibbey's work in the equalization of taxation in Arizona and demand that all fee-paying offices be placed on a salaried basis, a movement aimed against the high emoluments of sheriffs.

The most important feature in the Democratic platform was a demand for a three-cents railway fare and an endorsement of Bryan.

Watson Bickrell, Republican, and E. B. O'Neill, Democratic, were named for the Territorial Council and W. W. Cook, Republican, and C. 1. Hayden, Democratic, for sheriff.

The Democrats voted down an anti-gambling plank.

DELEGATES TO CONVENTION

Maricopa County is entitled to eight delegates to the Constitutional convention, to be elected for service in the event the jointure is adopted at the polls. Each party nominated four men, each indorsing the four men nominated by other conventions. The men named are: Gov. J. H. Kibbey, Dwight B. Heard, Walter Bonnett, Alfred J. Peters, Republicans; Frank P. Trott, J. C. Goodwin, Charles Peterson, Vernon L. Clark, Democrats.

BRYAN MEETS OTHER CHIEFS.

DOWN AMONG THE INDIANS.

[BY THE ASSOCIATED PRESS—A.M.]

VINETA (I. T.) Sept. 27.—William J. Bryan spent a strenuous day in the Territory, today, speaking here, at Chelsea, Claremore and at other points on his trip northward. Bryan arrived in Vineta early today from Muskogee, where he finished speaking to a crowd from the rear of his car this morning.

At 7:30 o'clock this morning, he was escorted by 400 horsemen to a grove near town. There he spoke for an hour, and much enthusiasm was displayed. He departed from Vineta immediately after he had concluded his speech.

During the afternoon, Gov. Jefferson Davis of Arkansas addressed a crowd at the grove at Vineta.

MEETS THE BRAVES.

[BY THE ASSOCIATED PRESS—A.M.]

TULSA, Sept. 27.—Bryan arrived here today, and was greeted by 8000 persons. He was introduced by former Osage Chief John Palmer, and spoke for fifty minutes. Several Indian chiefs besides Palmer were on the platform.

BILLED FOR KANSAS.

[BY THE ASSOCIATED PRESS—A.M.]

TOPEKA (Kan.) Sept. 27.—Bryan will make two speeches in Kansas this fall, and possibly three. He is billed for a speech at Pittsburgh October 8; Wichita, October 9, and possibly September 29 at Kansas City, Kan.

POLITICAL VENGEANCE.

POLICE CLERK APPOINTMENT.

[BY DIRECT WIRE TO THE TIMES.]

TOLEDO (O.) Sept. 27.—[Exclusive Dispatch.] Mayor Whitlock appointed Johnston Thurston acting police judge to fill a vacancy, this morning, while Police Clerk Kreiger appointed Charles Connelly. Thurston got in first and had the doors locked against Connelly.

Whitlock is avenging an insult to Mayor Samuel Jones during his life. The Republican "machine" had a law passed giving the police clerk power to fill a vacancy, where the old law had left it with the Mayor. Whitlock says it was special legislation, as well as an insult, and demands a fight to decide the question.

REPUBLICANS LAY ODDS.

BETTTING FAVORS HUGHES.

[BY DIRECT WIRE TO THE TIMES.]

NEW YORK, Sept. 27.—[Exclusive Dispatch.] Hughes continued to be an odds-on favorite today, the betting ruling at 2 to 1 in his favor. The feature was the manner in which the Hughes money was absorbed by the Hearst supporters.

At the close of the betting in Broad street there was still Hearst money in evidence. As a consequence there was general predictions that the odds would shorten.

WASHINGTON.

WILL GOVERN IN PHILIPPINES.

PRESIDENT APPOINTS DISTRICT OF COLUMBIA MAN.

He Has Filled Many High Positions and at Present Is Collector of Customs in Islands—His Salary from All Sources Will Be $15,000 Per Annum.

[BY THE ASSOCIATED PRESS—P.M.]

WASHINGTON, Sept. 27.—President Roosevelt has appointed H. Morgan Shuster as a member of the Philippine Commission to fill one of the vacancies caused by the resignations of Gov.-Gen. Wright and Gov.-Gen. Ide. The other vacancy recently was filled by the appointment of Judge Magoon, American Minister to Panama and Governor of the canal zone.

Shuster is a native of the city of Washington. He served in various branches of the government service, and finally was appointed deputy collector of customs of Cuba during the American occupation of that island. In 1901 he resigned the position to accept the appointment of collector of customs in the Philippine Islands, the salary of which is $7000 per annum. As a member of the Philippine Commission Mr. Shuster will receive a salary of $5000 per annum and $10,000 per annum additional as secretary of one of the departments of the Philippine government.

DISCHARGES OFFICER.

HAS NOT BEEN HEARD FROM.

[BY THE ASSOCIATED PRESS—A.M.]

WASHINGTON, Sept. 27.—Orders have been published by the War Department announcing the discharge from the service of the United States of First Lieutenant E. Caulfield of the Philippine scouts. At the time of the earthquake in San Francisco last April Lieut. Caulfield was on leave of absence in that city, and as he has not been heard from since it is feared he may have been one of the victims of that disaster.

PALMA'S ISLAND'S OURS.

THIS DOES NOT MEAN CUBA.

[BY THE ASSOCIATED PRESS—A.M.]

WASHINGTON, Sept. 27.—It is said at the State Department that no doubt exists as to the American ownership and control of Palma's Island, one of the small islands on the southeastern edge of the Philippines. About eighteen months ago the War Department requested the Department of State to determine whether or not Palma's Island was included in the Philippine group owned by the United States.

PRESENTS CREDENTIALS.

SULTAN RECEIVES LEISHMAN.

[BY THE ASSOCIATED PRESS—P.M.]

WASHINGTON, Sept. 27.—Acting Secretary of State Adee today received a cablegram from Ambassador Leishman at Constantinople which confirmed the news dispatches that arrangements have been completed for the reception of Ambassador Leishman by the Sultan next Monday, October 1. At that time Ambassador Leishman is expected to be accorded "a solemn audience" with the Sultan to present his credentials as Ambassador and take up with the Sultan certain important matters pending for several months.

TRIES TO STOP REBELLION.

CONDITION IS NOT CRITICAL.

[BY THE ASSOCIATED PRESS—P.M.]

WASHINGTON, Sept. 27.—Advices have been received from Commander Southerland of the Dixie, in Dominican waters, indicating that the government of Santo Domingo is doing all in its powers to put down the insurrection. The President of the government is at Monte Cristi directing the operations of the government forces in person. Commander Southerland says that while the situation is serious it is not critical.

PUTS OUT $26,000,000.

SHAW DEPOSITS IN BANKS.

[BY THE ASSOCIATED PRESS—A.M.]

WASHINGTON, Sept. 27.—Secretary Shaw announced that $26,000,000 will be deposited with existing depositary banks in the following cities:

New York and Chicago, $3,000,000 each; Boston, Philadelphia, St. Louis, New Orleans, $2,000,000 each; Baltimore, Louisville, Kansas City, Cleveland, $1,000,000 each; Pittsburgh, Buffalo Minneapolis, Milwaukee, Detroit, Cincinnati, St. Paul, Omaha, Des Moines, Denver, Sioux City, Memphis, Peoria, Atlanta, Nashville and Sioux Falls, $500,000.

Security in bonds which are lawful investments for savings banks in New York and Massachusetts will be accepted for these deposits at 90 per cent. of their market value. These deposits are temporary in character, to be returned as the pressure is over, beginning probably February 1 next.

COUNTESS APPEALS.

SHE WAS HAVANA BUTCHER.

[BY THE ASSOCIATED PRESS—A.M.]

WASHINGTON, Sept. 27.—The appeal of the Spanish Countess of Buena Vista, in her damage suit against Maj.-Gen. John R. Brooks, which was recently decided against her by the Federal District Court of New York has been docketed in the Supreme Court of the United States. The New York court held that while the Countess had cause for action against the government of the United States or that of Cuba she had none against Gen. Brooks, and it is asserted in the appeal that this ruling is erroneous.

WASHINGTON BRIEFS.

Exempts Foreign Meat.

WASHINGTON, Sept. 27.—The Secretary of Agriculture has just received from the Attorney-General the text of an important opinion rendered by the latter answering in the negative the question submitted to him as to whetrer or nto the meat-inspection las passed at the last session of Congress applied to meat products imported into the United States from foreign countries.

PITH OF NEWS FROM THE MIDDLE WEST.

[BY DIRECT WIRE TO THE TIMES.]

CHICAGO, Sept. 27.—[Exclusive Dispatch.] The weather man is preparing to take a hand in the American League baseball pennant race. The heavy storms raging in the South are headed this way with the possible result that no more games may be played for several days.

The possibility of Clark Griffith returning East to take easy games from Philadelphia and Boston while Chicago and Cleveland are deluged with rain weighs heavily on the western fans.

All was quiet today, with temperatures ranging from 59 degs. to 67 degs.

Middle West temperatures:

	Max.	Min.
Alpena	68	42
Bismarck	76	46
Cairo	70	66
Cheyenne	64	40
Cincinnati	70	60
Cleveland	66	58
Concordia	72	42
Davenport	74	48
Denver	72	42
Des Moines	70	44
Detroit	68	54
Devil's Lake	72	40
Dodge City	72	46
Dubuque	72	46
Duluth	62	38
Escanaba	62	44
Grand Rapids	70	50
Green Bay	68	46
Helena	72	40
Huron	72	38
Indianapolis	72	58
Kansas City	74	52
Marquette	56	46
Memphis	68	68
Milwaukee	68	52
North Platte	70	44
Omaha	70	46
Rapid City	76	50
St. Louis	72	64
St. Paul	66	44
Sault Ste. Marie	60	52
Springfield, Ill.	76	52
Springfield, Mo.	70	60
Wichita	76	50

LEAGUE CLUBS' STANDING.

National League: Chicago, .760; New York, .632; Pittsburgh, .614; Philadelphia, .473; Cincinnati, .429; Brooklyn, .420; St. Louis, .352; Boston, .319.

American League: Chicago, .615; New York, .594; Cleveland, .587; Philadelphia, .532; St. Louis, .514; Detroit, .486; Washington, .366; Boston, .313.

DISCOVER MURDER PLOT.

As the result of the arrest of Clara Adams, an actress, and Harry Morgan at Salt Lake City today, the Chicago police discovered a plot to kill Morgan in a Chicago hotel, and also learned of the theft of $10,000 from a man asleep in a Portland, Or., hotel. The actress and Morgan visited Spokane, Tacoma, St. Paul and other western cities following the theft of $9560 from Anton Fritz, a wealthy Pennsylvania man. Disreputable characters in Chicago, who knew the woman, planned to murder Morgan and get the money they were spending lavishly.

LAST OF SISTERS ENDS LIFE.

[BY DIRECT WIRE TO THE TIMES.]

FREEPORT (Ill.) Sept. 27.—[Exclusive Dispatch.] Miss Julia Winslow, who belonged to a prominent family, several miles from here, near Warren, Tex., committed suicide by saturating her clothes with kerosene and then setting fire to herself. She was the last of six sisters, all of whom committed suicide.

CITY OWNERSHIP EXPENSIVE.

[BY DIRECT WIRE TO THE TIMES.]

COLUMBUS (O.) Sept. 27.—[Exclusive Dispatch.] A fortune has been swallowed up in the Columbus municipal lighting plant, and now the Board of Managers asks that more money be furnished with which to carry on the work. The plant has proved a dismal failure. The sum of $140,000 was asked for, but the City Council has not had the temerity to ask the people to sanction another bond issue. The investment in the lighting plant within a few years has grown from $63,000 to nearly half a million, yet more money is needed. The city is paying private electric light companies $200 a night to light the streets that the municipal plant cannot take care of.

FORGOT SHE WAS DIVORCED.

[BY DIRECT WIRE TO THE TIMES.]

MILWAUKEE (Wis.) Sept. 27.—[Exclusive Dispatch.] Mrs. John Schroeder forgot that she had secured a divorce from her husband, and today applied for a warrant charging him with desertion. Her suit was dismissed.

FORM "LETTUCE TRUST."

[BY DIRECT WIRE TO THE TIMES.]

CLEVELAND (O.) Sept. 27.—[Exclusive Dispatch.] Several Painesville lettuce growers have been indicted on the charge of forming a trust.

SPIES FRAUD IN COAL GRABS.

UNION PACIFIC COAL COMPANY BELIEVED GUILTY.

Interstate Commerce Commissioner in Colorado Hears Evidence Against Union Pacific Coal Company, and Says He Believes the Corporation Wrongfully Controls Lands.

[BY DIRECT WIRE TO THE TIMES.]

DENVER (Colo.) Sept. 27.—[Exclusive Dispatch.] Charles A. Prouty, Interstate Commerce Commissioner, today held a hearing here under Congressional authorization, in connection with charges against the Union Pacific Coal Company, of fraudulent coal-land entries, and it is said stated that the evidence, which he believes to be true, shows that the coal company wrongfully controls coal land in Wyoming worth millions of dollars. Many witnesses testified to having acted as "stool pigeons" in the location of such lands, selling their signatures for a song.

Judge Cyrus Beard of the Supreme Court of Wyoming admitted having located land which he later transferred to the company at a profit of $300.

RAPID YOUTH WEDS.

PORTLAND (Or.) Sept. 27.—The Evening Telegram announces the marriage at Oregon City this morning of Bernard O. Velguth and Miss Nadine Nichols. Velguth is the youth whose meteoric career in this city ended a few weeks ago in his arrest on an embezzlement charge preferred by the Portland Gas Company.

Lieut. Charles H. Daly, who resigned his commission in the United States Army two months ago became yesterday a member of the New York Stock Exchange firm of Mills Brothers & Co. Lieut. Daly was formerly well known as a Harvard quarterback.

ONE PENNY WINS $10,000.

[BY THE ASSOCIATED PRESS—A.M.]

NEW YORK, Sept. 27.—A special cable message to the Times from London states that the heirs of one of the victims of the Grantham disaster have received $10,000 insurance, which was effected at a cost of one penny.

The insured was a regular subscriber to a London Penny Weekly, which insures its readers against accidents and death. The day of the disaster he sent his bag containing a current copy of the paper duly signed, to the hotel at Retford, where he expected to pass the night. Within a few hours of his death the claim was examined, allowed and settled.

Superb Routes of Travel.

THE— SEASON'S CLOSE

The beach season drawing to a close. But the attractions of Long Beach, Huntington Beach, Newport and Balboa, are as great as ever.

AND ONE SUPERB TROLLEY SERVICE MAKES THE RIDE A PLEASURE

The Pacific Electric Ry. Co.

SAILING FOR SAN FRANCISCO, SEATTLE—
And All Points in the Northwest. Large, Elegant Steamers
Santa Rosa and State of California
Leave Los Angeles 10 a.m. Wednesday and Sunday.
For SAN DIEGO Leave Redondo 10:30 p.m. Monday and Friday. RATES ALWAYS THE LOWEST AND INCLUDE BERTH AND MEALS. For full particulars call or address City Ticket Office, 336 South Spring st. Both Phones 41. H. BRANDT, P. P. A. C. D. DUNANN, G. P. A., San Francisco.

OCEANIC STEAMSHIP CO.—
HONOLULU, S.S. Alameda, Oct. 13; TAHITI, S.S. Mariposa, Oct. 17; HONOLULU, SAMOA, NEW ZEALAND and AUSTRALIA, S.S. Sonoma, Oct. 4. Tickets and information at 334 South Spring Street. PHONES—Home 6760, Main 8917. F. H. JENIFER, Agent.

THURSDAY, OCT. 4—
The elegant 2500-ton "S. S. ROANOKE" will sail for SAN FRANCISCO, EUREKA and PORTLAND. Book early for choice reservations. Special rates and service. Information, tickets, rates, etc., at City Ticket Office. NORTH PACIFIC STEAMSHIP CO., 114 West Third St., Los Angeles, Cal. Home 7480. Main 8115.

STEAMSHIP SAMOA—September. 27—
Sails for San Francisco, making connections for Eureka, Portland, and Seattle. S.S. NOME CITY for San Francisco and Portland direct, Sept. 29th. Rates to San Francisco: First class, $9.35; second, $7.35, including berth and meals. For reservations, further information, etc., apply to C. J. LEHMAN, Gen. Agt., 248 S. Spring St. Both phones 362.

A clear Havana Light
"El Sympathonie"
Made in Tampa, Fla.

Theaters—Amusements—Entertainments.

MOROSCO'S BURBANK THEATER—
Matinees Sunday and Saturday, 10c and 25c. Evenings 10c, 25c, 50c.
... TONIGHT ...
HERE IS ANUTHER TREMENDUS SUCSES—PAKED AT EVRY PERFORMANCE. THARE HAV BEN MENY HUNDREDS OF PLAY-PATRUNS COOD NOT OBTANE EVEN STANDING RUME THIS WEKE.
THAT'S THE RESEN WE WILL RUN THIS GRATE PLAY ANUTHER WEK
Second Reckord-Smashing Week
Miss Mary Van Buren
Suported by the Big Burbank Stok Company in that stirring American
JANICE MEREDITH
In the langwage of owr President, "the play is grate." The nuspapers say so, too.
It's Wurth $2, but the Burbank Prises Nevr Change
EVRY BURBANK FAVRIT IS IN THE CAST. INCLUDING THE LARGE NUMBR OF MEN WHO REPRESENT THE 2 ARMYS, THERE ARE ONE HUNDRED PERSONS ON THE STAGE.
SATURDAY MATINEE IS COMPLETLY SOLD OUT. SEATS ARE NOW ON SALE FOR ALL OF NEXT WEKE, INCLUDING BOTH MATINEES.
Don't forget "THE OTHER GIRL." She will be along after "JANICE."

ORPHEUM THEATER— SPRING ST., Between Second and First. BOTH PHONES 1447.
... MODERN VAUDEVILLE ...
CHINKO, England's Marvelous Juggler; MINNIE KAUFMANN, the Lady Trick Cyclist in the World; FISK & McDONOUGH in a comedy "Good News"; ITALIAN TRIO, Operatic Vocalists; FIVE SALVAGGIS, Acrobatic Dancers; Dixon Brothers, Musical Grotesques; MAX HILDEBRAND'S Crazy German Cavalry Band Leader; ORPHEUM MOTION PICTURES. Week and Laughing Success of BEN WELCH, the Famous Dialect Comedian.
Matinees every day except Monday; 10c and 25c; Evenings, 10c, 25c, 50c.

GRAND OPERAHOUSE— MAIN ST., Between First and Second. PHONES—Main 1447; Home 1447. THE FAMILY THEATER.
THE ULRICH STOCK COMPANY presents Theodore Kremer's dramatic exposition of New York's Chinatown and its mysteries.
"QUEEN OF THE HIGHBINDERS"
Matinees Sunday, Tuesday and Saturday, 10c and 25c; evenings, 10c, 25c, 50c.
NEXT WEEK—"ANITA, THE SINGING GIRL."

HOTCHKISS THEATER— SPRING ST., Near Fourth. Either Phone 525. C. F. HAMILTON, Manager.
Matinee Tomorrow and Sunday
The Howard-Hamilton Stock Company offers
"FANCHON THE CRICKET"
An Ideal Domestic Comedy Drama
Next Week—"ARABIAN NIGHTS"
Another side-splitting farce comedy. Played by John Drew and over two hundred nights in New York.

GAMUT CLUB— Formerly DOBINSON AUDITORIUM. TONIGHT—Sept. 28, 10:30 p.m., 4:30 other nights.
French in Five Weeks—No Home Study
PROF. M. HILL NESBITT, M.A., Ph.D.
FREE OPENING LESSONS
The lessons are entertainments; the power to converse in a new language acquired without drudgery of any kind. Endorsed by the press and educators, by Eighteen Thousand pupils. Fee, course of 25 lessons, FIVE DOLLARS. Regular course begins Monday, October 1. Same hour.

BELASCO THEATER— BELASCO, MAYER & CO. PHONES—Main 1230; Home 1230.
MATINEE TOMORROW—The Belasco Theater Stock Company in the first time in the entire West, W. H. Crane's Big Success
BUSINESS IS BUSINESS
PRICES—Every night, 25c to 75c; Matinee Tomorrow, 25c.
NEXT WEEK—Clyde Fitch's best play, "THE CLIMBERS."

SKATE AT DREAMLAND—12th and Main.
THE IDEAL RINK FOR DISCRIMINATING PEOPLE
Longest and Smoothest Floor—Best Skaters
TOMORROW NIGHT—RACE BETWEEN RAY HOLST AND [illegible]
The best fast skaters in Southern California. The winner will [illegible] DAVIDSON, champion of America, at the Dreamland Rink [illegible] miss the race tomorrow night. It will be very exciting.

THE CHUTES—Admission 10c— LEHIGH [illegible] CO.
THE GREAT JOHNNY DALEY IS NOW LEAPING THE CAN ON SKATES. RACES—RACES—RACES—EVERY SATURDAY THIS SEASON. FREE FOR ALL COMERS. SUITABLE PRIZES.
LAST SATURDAY'S 100-YD RUN AGAIN WON BY REPRESENTATIVE OF THE PASADENA HIGH SCHOOL—OTHER HONORS DIVIDED BETWEEN LOS ANGELES HIGH SCHOOL AND LOS ANGELES GRAMMAR SCHOOL. EACH SCHOOL SHOULD BE REPRESENTED—REMEMBER, RACES EVERY SATURDAY FOR PRIZES.

BASEBALL—Chutes Park— PACIFIC COAST LEAGUE
TODAY AND EVERY DAY THIS WEEK, INCLUDING SUNDAY
Oakland vs. Los Angeles
GAMES CALLED AT 2:30.
Ladies Free Except Saturdays, Sundays and Holidays. ADMISSION 50c. STAND 25c.

MORLEY'S GRAND AVE. RINK—For Nice People
15 Pieces—AREND'S BAND—15 Pieces
UNDER THE PERSONAL DIRECTION OF W. F. AREND.
2000 pairs of skates, any make. Separate room for beginners. Watch for new Fall features. Skate on the largest floor. No tipping permitted. Reliable watchman free. 10 a. m., admission free; 2 p. m., admission 10c; evening, admission 25c. Lady instructor available for ladies and children.

ANGELUS SKATING RINK—18th and Main.
NICEST RINK IN THE CITY—BEST MUSIC AND FLOOR.
Individual prize two-step skating this evening. Two prizes. Special contest tomorrow evening for the grand prize. Exhibition by the world's champion all next week.

CAWSTON OSTRICH FARM—
150 Gigantic Birds Beautiful assortment and the largest Feather Goods sale at producers'

DANCING— At Venice Tonight
IN THE SPLENDID NEW PAVILION on the pier. Finest and best on Pacific Coast. Band Concert at Venetian Gardens by Prof. FARELLI BAND. Score of other attractions.

THE LONG BEACH BATH HOUSE—
America's Finest Bathing Establishment. The ideal institution for the indulgence of SURF, PLUNGE AND TUB BATHING. Open every day in the year. Evenings until 10 P. M. Take Pacific Electric Cars from Fourth and Main Streets. They pass the door.

Timely Special Announcements.

THE STANDARD SEWING MACHINE— LOCAL OFFICE
WILLIAMSON PIANO CO. 327 S. Spring St. Home 2255.

Superb Routes of Travel.

SANTA CATALINA ISLAND—
HOTEL METROPOLE
Now open on the European Plan with Cafe in connection.
Rooms $1.00 per day and up.
STEAMER MAKES ROUND TRIP DAILY
TWO BOATS SATURDAY. GRAND ILLUMINATION AND EXCURSION LOAF SATURDAY EVENING.
See railway time cards for steamer connection.
BANNING CO., Pacific Electric Bldg., Los Angeles.

GLASS BOTTOM BOAT TICKETS—
For Seal Rock, on Sale at Pacific Tour Office
Huntington Building, Ground Floor, Second Office on Right. Should be redeemed at MEXICO [illegible]

PACIFIC SLOPE.

GHT HURT IN CAR CRASH.

ard San Francisco Coach Hits Sand Wagon.

ral Passengers on Roof Share in Dangers.

Fail in Descending a Hill on Oak Street.

[BY THE ASSOCIATED PRESS—P.M.]

SAN FRANCISCO, Sept. 27.—Eight were injured, four of them seriously, in a street car wreck on Oak street at 5 o'clock tonight, caused, it is claimed, by a defective brake.

Mission car No. 567, in charge of Motorman J. L. Meek and Motorman Lucas, was descending the Oak-street hill when the brakes suddenly gave way, and the car shot down the decline at high speed.

The car was so packed with people that a number of them were riding on the roof. Finding that the emergency brake was out of commission, and unable to reverse the motor, Motorman Meek called out to the passengers that the car was beyond his control, and warned them that they would have to jump. The bottom of the hill safely. The car went well until Scott street was reached, where the car struck a sand wagon, which was crossing the track, driven by Henry Esserman, not knowing that the car was uncontrollable, and in spite of efforts to get out of the way. The impact was terrific. The wagon was crushed and thrown clear off the track. Esserman was pitched into the street and sustained a fracture of the skull and internal injuries.

The following passengers on the car were seriously injured:

Berg, salesman, right leg and arm broken; internal injuries.

Esserman, right leg broken.

J. Stolz, right leg broken.

Esterham, seriously injured about the head.

Six others sustained cuts and bruises.

CALIFORNIA DIVORCES.

COMMISSIONERS' FINDINGS.

[BY THE ASSOCIATED PRESS—P.M.]

SAN FRANCISCO, Sept. 27.—Cupid's accounting was rendered today to the State Labor Commissioner W. Stafford. From statistics issued by Commissioner Stafford finds that 12.1 per cent of marriages result in divorce in the State of California. For the year ending June 30 there were 17,000 marriages, and 2133 divorces in the state.

The principal cause for divorce in California is willful desertion, for which couples had their marriage severed. Extreme cruelty is next in order, for which 502 decrees were granted, followed by neglect to provide, which produced 234 divorces. Intemperance rangs fourth, with 115 divorces.

HE MAY RECOVER.

MELVIN RESTS EASILY.

[BY THE ASSOCIATED PRESS—A.M.]

OAKLAND, Sept. 27.—Mrs. Henry A. Melvin, who was injured in an automobile accident last night, has a fighting chance for her life today. She received a fracture of the frontal bone of the forehead, concussion of the brain and a fractured shoulder blade. It is not thought that she received internal injuries. At noon today she was resting easily.

Mr. Henry A. Melvin is only slightly injured and will be out of the hospital in a few days.

Attorney G. R. Lukens is only slightly injured. Carlton Wall, the driver of the machine, is around as usual today.

KILLED BY LOG.

THE END OF ENGLISHMAN.

[BY THE ASSOCIATED PRESS—P.M.]

GOLDER CREEK, Sept. 27.—Harry Cross, a young Englishman from Santa Cruz, was caught beneath a log which he was sawing in the State Park this afternoon, and instantly killed. The log was lying on the bank and had taken a position below it in sawing. Suddenly one end of the log rolled out and before Nunn could release it had pinned him to the ground.

DERELICT IS SIGHTED.

KEEL BOTTOM-SIDE UPWARD.

[BY DIRECT WIRE TO THE TIMES.]

SEATTLE, Sept. 27.—[Exclusive Dispatch.] A derelict somewhere within 110 miles southwest of Cape Flattery, a large vessel floating about, bottom-side up, a menace to navigation. It was brought through an accident that the steamer Carrier Dove sighted the derelict nearly colliding with it in the fog last Monday evening. The vessel was either a bark or a four-masted schooner.

APPOINTS DELEGATES.

TO CONGRESS ASSEMBLES.

[BY THE ASSOCIATED PRESS—P.M.]

SACRAMENTO, Sept. 27.—Gov. Geo. C. Pardee has appointed delegates to the Mining Congress to be held in Reno October 16, as follows:

Martini, Healdsburg; Fred Testher Goods in Nevada City; B. M. Newcomb, San Francisco; E. S. Hoyt, San Luis Obispo; Thomas Ewing, Los Angeles; Frank Gruville; A. M. Burcham, Jamestown; C. W. Ayres, Jamestown; Jordan, Delamar; J. H. West, Reno; and Frank Lynch, San Francisco.

SLOPE BRIEFS.

Electric Plant.

SAN FRANCISCO, Sept. 27.—The Pacific has begun work on the second installation of electric power at the Sierra Nevada Mountains for the heavy freight trains and passenger sections over the steep grades. The officials will not discuss the details of the plant, but it is said the third rail system will be used. This will entail the construction of a powerhouse in the mountains. If the power of the streams is sufficient the cost will be trifling. It is expected to have the new system complete some time next year.

Dying Husband.

SAN JOSE, Sept. 27.—Mrs. William Hall of 1240 Sutter street, San Francisco, this morning enlisted the services of the police in a search for her husband, who, she says, is dying in a hospital in this city. A search of the hospitals has so far failed to reveal his whereabouts. She says that Hall formerly a bank teller in San Francisco and that he came to this city immediately after the earthquake.

Wharf Collapses.

SAN FRANCISCO, Sept. 27.—The Leonard-street wharf gave way in three during last night and a large cargo of tea and salmon slid into the bay. The wharf was considerably damaged by the earthquake and the members of the Harbor Commissioners after making an examination of it condemned 150 feet. The loss amounts to many thousands of dollars.

Goes to Farmers' Congress.

SACRAMENTO, Sept 27.—In accordance with the recommendation of the State Board of Agriculture, Gov. Pardee has appointed J. A. Filcher secretary of that organization, to represent the State at the Farmers' National Congress, to be held in Rock Island, Ill., October 9.

BATTLE WITH SMUGGLERS.

BANDITS ATTEMPT TO SACK THE TOWN OF JIMINEZ.

Report of Revolutionary Fight Denied at Washington—Cavalrymen Meet Desperadoes, and in Conflict Two Are Killed—Mexican Troops Leave for Scene on Special Train.

[BY THE ASSOCIATED PRESS—P.M.]

HOUSTON (Tex.) Sept. 27.—A courier just arrived said the revolutionists and the force from Ciudad Porfiro, clashed last night at Victoria, about five miles south of Jiminez, that one ranger was killed and that the revolutionists left several dead. They scattered, and are being pursued by Mexican troops. Jiminez is now in possession of the latter. The affair is regarded here as possessing but little of a revolutionary or political character.

A telephone message received from Jiminez, thirty miles up the Rio Grande states that forty armed men raided the town last night, placed the Mayor, Chief of Police, Treasurer and other city officials in jail, and are now in control. The telephone wires were cut before the message was finished. Government troops have arrived on a special train today and are hastening to Jiminez.

REPULSE BANDITS.

IS ORDINARY POLICE WORK.

[BY THE ASSOCIATED PRESS—P.M.]

MONTEREY (Mex.) Sept. 27.—That trouble has occurred in the town of Jiminez is acknowledged by the authorities, but they are very reticent and refuse to state the cause of the disturbance. A body of troops was sent from Monterey for the purpose of quelling the disturbance in the town named, and a body of cavalrymen from Saltillo were taken by a special train to Monterey, reaching here at an early hour this morning, and after an hour's delay for the purpose of feeding and watering the animals, proceeded en route to Jiminez over the International Railroad.

The unofficial though authoritative version is that a gang of bandits and smugglers made an attack upon the town, and that in the battle which followed, when the citizens arrived to repulse them, several persons were killed.

A request for assistance was sent out by the Mayor of the town, and in response troops were ordered both from this city and Saltillo.

The stories of an incipient revolution are denied, the trouble being nothing more than an attack by bandits for the purpose of loot. Later the reports are that everything is now quiet.

Jiminez is a small town on the Rio Grande, about thirty miles above Ciudad Porforio Diaz.

The report that a revolutionary outbreak has occurred at Victoria (taken to mean Victoria, capital of the State of Tamaulipas) is absolutely without foundation. Everything is quiet in that locality, and no disturbance of any kind has taken place there.

DISPERSE REBELS.

MEXICAN TROOPS GATHER.

[BY THE ASSOCIATED PRESS—P.M.]

EL PASO, Sept. 27.—An Eagle Pass special to the Herald received late today, says:

"A government force of seventy-five cavalrymen encountered forty self-styled revolutionists thirty miles above here, and dispersed them, killing two. One hundred more soldiers are coming from Monterey."

WASHINGTON ADVISED.

REPORTS ARE EXAGGERATED.

[BY THE ASSOCIATED PRESS—P.M.]

WASHINGTON, Sept. 27.—The following telegram was received at the Treasury Department today from the Collector of Customs at Eagle Pass, Tex.:

Yesterday about thirty bandits and smugglers took possession of Jiminez, a small town in Mexico thirty miles above Eagle Pass. A fight ensued with Mexican soldiers, several men being killed. Sensational reports were sent to the press describing it as a revolution. Efforts may be made to induce the War Department to send troops here. Nothing serious in the situation has been reported up to the present time.

THAW TO BE EXAMINED.

NEW YORK, Sept. 27.—It was disclosed last night that Harry K. Thaw is to be examined before a lunacy commission. This step has been decided on by Thaw's lawyers after much persuasion by Mrs. William Thaw. She plans to avoid having him placed on trial for the slaying of Stanford White, preferring to have him sent to the Matteawan Asylum for the Criminal Insane.

The District Attorney will offer no opposition to this plan. He will insist, however, upon having an examination of Thaw by Drs. McDonald and Flint, representing the State.

The steamer Lora, carrying a full cargo of mixed freight for points between Kansas City and the Mississippi River, started today on its return trip to St. Louis.

COSTLY COLT FROM ALASKA.

Raised on Condensed Milk at $16 a Case—Wins for Owner Sum of $1000.

[BY DIRECT WIRE TO THE TIMES.]

SEATTLE, Sept. 27.—[Exclusive Dispatch.] The first colt born in Alaska and brought out to the United States, has just been shipped down from Chena, in the Tanana district, by Bert Roberts, a freighter. The colt, "Chena," was born June 13 of last year and was raised during its earlier days on a nursing bottle, being fed condensed milk that cost $16 a case. Later, fodder was bought for it at 15 cents a pound.

Though it cost Roberts nearly $1000 to save the colt for his wife, he won that amount from a Fairbanks horseman by succeeding in raising and bringing out the animal.

OWENS RIVER WASTE WATERS.

ENOUGH TO FILL THE CONDUIT STILL FLOWING.

Flood Measured Thirty-five Thousand Inches on September 1, but Is Slowly Subsiding—San Fernando Ranchers Not Hurt Yet, but Turn to the President.

The summer flood in Owens Valley is subsiding, but there is still a large volume of water going to waste into Owens Lake. Measurements made at Citrus, below all diversions, show the flow of the river, exclusive of canal water owned by Los Angeles and tributaries entering below Citrus, in cubic feet per second as follows:

September 1	700
September 2	670
September 3	640
September 4	610
September 5	580
September 6	550
September 7	520
September 8	490
September 9	460
September 10	430

Reduced to miner's inches—50 to the cubic second foot—the flow of the river decreased from 35,000 inches on September 1 to 21,500 inches on September 10. If the Los Angeles aqueduct were an accomplished fact at this time, the conduit would be bringing that whole volume of water to San Fernando, and neither the city nor the valley ranchers would have the least apprehension of a shortage.

Although the ranchers of San Fernando Valley have not suffered any damage yet in consequence of the service of injunction notices, they are fearful lest the order of court be enforced against them later, and they are seeking some way to secure a reversal of the decision which menaces them. Some of them propose an appeal to President Roosevelt to exert his influence in behalf of a "square deal," and representatives of the valley farmers probably will make a trip to Washington for that purpose. The matter is entirely out of the President's jurisdiction, and, of course he cannot set aside the orders of a State court, but the ranchers have a vague notion that he might say something that would aid them in securing consideration of what they deem their rights, and they argue that it can't do any harm to put the case before him.

WATCHING FOR CONTRABANDS.

SMUGGLING SCHEME FERRETED OUT BY INSPECTORS.

New Foundland Officers Claim a Horde of Mongolians Are Awaiting Expedition—Boston Yacht Frolic Being Sought by the Government. "Coaching" School at Montreal.

[BY DIRECT WIRE TO THE TIMES.]

BOSTON, Sept. 27.—[Exclusive Dispatch.] A horde of Chinamen, awaiting expeditions to smuggle them into the United States, at some lonely place on the New England Coast, has been ferreted out in New Foundland by the Chinese immigration inspectors through an anonymous tip sent to them.

They are now watching for any attempt to land a party taken from New Foundland by the Boston yacht Frolic, which is being sought for by the United States and Canadian revenue cutters.

Several Chinese agents here are being constantly shadowed in the expectation that their movements will betray the landing place.

A training school for Chinese at Montreal, where they are coached on questions of American birth and citizenship, has also been discovered. Chinese are prepared here for months before being sent across the border to be arrested and tried before United States courts, where carefully-trained Chinese witnesses swear to their identity, as of American birth.

RAISES COFFEE PRICE.

Brazil Backs Loan of $20,000,000 to Maintain Valuation at Fixed Minimum.

[BY THE ASSOCIATED PRESS—A.M.]

NEW YORK, Sept. 27.—Announcement was made today by the Journal of Commerce that the financing of Brazil's coffee valorization plan had been arranged. Bankers and merchants, internationally known and all identified with the coffee trade are named who would advance the money needed, about $20,000,000. The bankers and merchants named are located in New York, London, Havre and Hamburg.

The object of the coffee valorization plan is to maintain coffee at a remunerative price to the grower by establishing a minimum quotation at which it is to be upheld by purchases of coffee on account of the three coffee States of Brazil, namely, Sao Paula, Rio and Minas. Interest on the loans made is guaranteed and paid by a tax on every bag of coffee shipped. The three contracting States bind themselves to maintain in the native markets a minimum price of 32 to 35 milreis per bag of sixty kilos for the first year.

This price is to be gradually raised after the first year to a maximum of 40 milreis.

The contracting States bind themselves to restrict or discourage by discriminating taxation the exportation of coffee of inferior grades, and they further bind themselves to pass laws preventing the extension of coffee acreage for two years after January 1, 1907.

MILLIONAIRE SMOTHERS.

Is Overcome by Gas on Same Occasion That a Laborer Met His End in Oil Tank.

[BY THE ASSOCIATED PRESS—P.M.]

OTTAWA (Ont.) Sept. 27.—[Exclusive Dispatch.] A dispatch from Chatham, Ont., today, says William Haggerty, a millionaire oil man of Lima, O., died at Merlin this morning.

At the time that the man Thomas was asphyxiated in an oil tank in the Tilbury field, Haggerty was also affected. He was rendered unconscious at that time, and never regained his senses.

A dispatch of a few days ago announced that Thomas had gone into one of the tanks to clean up some dirt, had been overcome, and died before he could be rescued.

STEAMBOAT COLLISION.

Vessels Come Together on Ottawa River—Three Passengers Drowned. Cattle Also Perish.

[BY DIRECT WIRE TO THE TIMES.]

OTTAWA (Ont.) Sept. 27.—[Exclusive Dispatch.] A bad collision occurred on the Ottawa River today, when the steamer Ottawan collided with and sank the steamer Maude. The latter had many passengers and a hundred head of horses, cattle and sheep aboard.

Miss Benson, steward, Oklahoma; Engineer Patty Levis, who died at his post shutting off the valves, and Mrs. Barrette, a Montebello passenger, were drowned. All the cattle were lost.

The Maude was worth about $10,000. The passengers were rescued with some difficulty and taken to Montreal.

REVOLUTIONISTS ARE INDICTED.

NEW YORK GRAND JURY HOLDS CASTRO'S OPPONENTS.

Americans Ready to Overthrow the President of Venezuela Are Held for Trial Because They Had Dies of Venezuelan Dollars in Their Possession.

[BY THE ASSOCIATED PRESS—P.M.]

NEW YORK, Sept. 27.—The attempts of a revolutionary body to overthrow President Castro in Venezuela are said to be the indirect cause today of the indicting of five men by the Federal grand jury on the charge of having dies in their possession for the making of Venezuelan dollars.

The indicted men are Capt. George R. Boynton and Louis H. Thompson, the alleged agents of the revolutionary movement; Theodore Wilcox, Sidney P. Keller and Joseph Keller. The Kellers, who are engaged in the die-making business in this city, and Thompson and Wilcox pleaded not guilty when arraigned. Boynton could not be located.

Capt. Boynton and Thompson were arraigned before Commissioner Ridgeway Tuesday on the same complaint, but were discharged on the ground that the crime, if any, was not committed or intended to be committed in the United States, but on an island in the mouth of the Orinoco River, which is in South American territory.

Chief Flynn of the United States Secret Service was not satisfied with the discharge of the men, and brought the case before the grand jury.

STOPS IMMIGRANT TIDE.

New Law Requiring Multitude of Questions of Incomers Chokes Business.

[BY DIRECT WIRE TO THE TIMES.]

NEW YORK, Sept. 27.—[Exclusive Dispatch.] Workings of a new immigration law which went into effect today, making it necessary for the immigrants to answer a cartload of questions, clogged Ellis Island in quick time.

Three thousand persons were landed there in the morning and at closing time tonight part of them were still there. Under the former order of things 12,000 have been passed in an official day.

BAILEY ON TEXAS STUMP.

FORT WORTH (Tex.) Sept. 27.—[Exclusive Dispatch.] Senator Bailey has decided to stump Texas in an effort to overcome the tidal wave of popular disapproval that has developed among the people. He will make his opening speech at Greenville Saturday. In South Texas, instructions are being given members of the Legislature to vote against him, and one big mass meeting instructed for ex-Senator Horace Chilton as his successor.

DEATH OF AH FONG.

HONOLULU, Sept. 27.—[Exclusive Dispatch.] A cable dispatch has been received here, announcing that Ah Fong, the wealthy Chinese who did the largest business in Honolulu for many years, died in China September 25. Forty years ago Ah Fong married a half-white Hawaiian woman, by whom he had thirteen daughters and two sons. He maintained a fine house, which was noted for its hospitality to army and navy officers.

SMUGGLERS DISPERSED.

EL PASO (Tex.) Sept. 27.—[Exclusive Dispatch.] An alleged battle between the Mexican troops and the revolutionists at Ciudad Porfirio Diaz was nothing more than a fight between the customs guards and a band of smugglers at Jiminez, a small adobe hamlet up the river. The river is low and smugglers are busy. Official telegrams to Mexican customs officers at Juarez confirm this. Smugglers were dispersed and the rurales are chasing them.

SOCIALISTIC FARMING.

WESTWOOD (Mass.) Sept. 27.—Rev. G. E. Littlefield, founder of the Brotherhood of the Daily Life, has leased the Samuel Allen estate of seventy-five acres and forty "brothers" will immediately take possession as fellowship farm groups.

City Hotels.

Hotel Alvarado

N. E. Corner Westlake Park

100 luxuriantly furnished rooms. First class in all appointments. Music every evening.

3 car lines—6 minutes to Broadway. Private stalls for automobiles.

W. B. CORWIN, Pro'p.

New Rosslyn AND Natick House 423 South Main Street First and Main Sts.

Meals 25c. 21 Meals $5.00. Sunday Evening Dinners 35c.

The Pickwick Apartments

833 SO. GRAND AVENUE

Los Angeles, Cal.

FINEST IN LOS ANGELES.

One, two, three and four-room suites, with or without private baths, and buffet kitchens; private 'phone in each suite. Large roof garden for pleasure of guests. All modern conveniences. Electric elevator service, etc. Every room an outside room.

Home Phone, Private Exchange 483.

Leighton

10 minutes from P. O. West 7th cars. Faces South on beautiful West Lake Park; American plan; 110 rooms; music every night; informal dance Fridays. Summer rates.

Vail & Crane

2127 W. 6th St., Los Angeles.

Hotel California

A COOL AND COMFORTABLE HOUSE of particular excellence, conveniently situated at the corner of Second and Hill sts., in the heart of the city, but just enough removed from the center of trade activities to be away from the bustle of traffic. Its location is not only the most central, but the most convenient to all theaters, art galleries and other places of amusement. American and European plan. All outside rooms. Cafe attached. Rates 50c to $2.

Come in and try our

TWENTY-FIVE CENT

three course dinners. 11:30 to 2 and 5:30 to 8:30. None better, for the price, in the city.

Hotel Maryland

Pasadena's Newest Hotel

Open All the Year

D. M. Linnard

Just Opened

Hotel Orena

First class, beautifully furnished, European plan $1 and up. Everything new. 705 West Seventh st., Opposite Postoffice.

Hotel Bellevue Terrace

Sixth and Figueroa

Two in one room $50 per month—single per month up. American Plan.

The Statena and Annex

693 Westlake Ave.

Beautifully Furnished rooms with excellent board $8.00 per week and up. TELEPHONE HOME 5540

St. Francis Apartments

Broadway and Tenth.

1, 2 and 3-room suites, With private bath. Also few single rooms.

WILL S. PREWITT, Prop.

City Restaurants

Prompt service—coolest room—best menu.

Bristol Grill Room

Basement H. W. Hellman Bldg.

Resorts

7 Oaks and Bear Valley

Don't miss taking this beautiful mountain trip this summer. The beauty of these mountains is worth traveling twice as many miles to see.

For information address Manager Seven Oaks, Redlands, Cal., or call up Sunset 2001, Redlands. Los Angeles representative, 207 W. THIRD ST.

Relief Hot Springs

SAN JACINTO.

Natural hot mineral waters and mud baths at this health and rest resort. Modern hotel, every comfort and convenience. Call Home Phone 2811 for particulars, or address Travel and Hotel Bureau, 207 W. THIRD ST.

REPORT MORE RAIDS.

Schooner at Victoria, B. C., Tells of Japanese Invasions on Copper Island.

[BY THE ASSOCIATED PRESS—P.M.]

VICTORIA (B. C.) Sept. 21.—The sealing schooner City of San Diego, first of the fleet from Behring Sea to reach port, arrived bringing news of several more raids made by Japanese sealing schooners in Behring Islands, whose rookeries are leased by an American company from the Russian government, which has guards on the islands. Hunters of Japanese schooners who boarded the City of San Diego in Behring Sea reported that a number of Japanese schooners had made raids at Copper Island, armed with gatling guns with which they bombarded the huts of the guards on the island before landing. During the past summer it was estimated that at least twenty Japanese were killed and none knew how many Russians had been shot. The captain of one of the Japanese schooners was among the killed, having been shot through the head by the rookery guards.

The City of San Diego reported seeing about twenty-five Japanese schooners in Behring Sea. They were clustered close about the islands and shooting right and left, consequently the Victoria schooners were obliged to remain sixty miles outside the island and had a poor season. Despite this, however, some good catches were reported, the highest being those of the Umbrina Casco and Eva Maria, each of which took over 700. It is expected the catch will average about that of last year in the Behring Sea. Some of the schooners took some valuable sea otter skins.

AT THE CITY HOTELS.

ARRIVALS YESTERDAY.

ANGELUS.—Walter Molset and wife, Omaha; Miss S. Scripps and two nieces, Chicago; Mr. and Mrs. W. V. Schnur, Seattle; E. M. Percelet, William F. Venve, Tacoma; P. M. Carter, Montreal; K. Richmond, San Diego; Lester W. Place, Troy; A. Arvohson, wife and daughter, G. B. Libby, New York; G. B. Wilson, Boston; H. Narcross, Wichita; A. Quetu, Prescott; Lucus Robson, E. W. McCarthy, New York.

HOLLENBECK—F. W. Benney, San Francisco; A. V. Buell, Santa Barbara; F. Kreamer and family, San Diego; Felix Fruedenthal, San Francisco; M. C. and J. F. Jackson, Oakland; A. G. Cook, Albuquerque; F. J. Mason and wife, Sacramento; H. H. Barress, J. A. Shelton, John B. Shea, San Francisco; C. L. Pease and family, Tucson; C. O. A. Lyckberg, San Diego; J. W. Jameson, Tehachepi; L. B. Schultz, Oakland; William R. Neiper, San Francisco; D. P. Simon, Denver; A. A. Polhamus, San Diego; Mrs. H. D. Porter, Santa Barbara; C. Davis, Jr., El Paso; Max Wolf, Cincinnati; M. R. Summerhayes, San Francisco; R. F. Miller, Chicago; J. F. Heinsberg, San Francisco; G. K. Webster, New York; S. P. Wible, Bakersfield; J. L. Napierski, Chicago; Henry Dowden, Jr., San Francisco; F. S. Rand, Providence; Miss Alice M. Mitchell, Sacramento; J. C. Pease, Tucson; E. O. Sutcliffe, San Francisco; J. H. Dieckman, Chicago; Max Schweigesky, New York; W. C. Anderson, San Jose; J. C. River, G. H. DeVaiin, San Francisco; D. M. Griffith, Cincinnati; Charles Davis, El Paso; Anna E. Loftus, Ella Loftus, Louisville; H. S. Noyes, Chicago; S. J. Merwarth, Spokane; D. L. DeVain, Yuma; C. A. Wolf, Chicago; J. F. Lisle, Greenwater; J. E. Quinlan, Chicago.

AT NEW YORK HOTELS.

NEW YORK, Sept. 27.—[Exclusive Dispatch.] Empire, C. J. Wade and wife; Victoria, H. A. Hazard; Imperial, R. D. Holabird; Murray Hill, W. L. Lous; Astor, W. F. Mitchell; Manhattan, C. B. Frayer; Breslin, Mrs. F. J. Gillespie, Mrs. G. K. Porter, Miss E. C. Porter, Pasadena—Wolcott, H. M. Robinson; Everett, J. J. Mason and wife; Holland, Mrs. C. A. Randall; Grand Union, A. C. Goudring.

Resorts

INFORMATION BUREAU 4TH FLOOR TIMES BLDG. 9 A.M. TO 6 P.M. OPEN DAILY

The TIMES FREE INFORMATION AND RESORT BUREAU is for the accommodation of those seeking recreation, rest and recuperation among sea shore and mountain resorts. Particulars are furnished regarding Hotels and Private Boarding houses; their attractions, rates, etc. Photographs, circulars and transportation literature are kept on hand for inspection and distribution. Times readers can obtain here, in a few minutes, information that would take a week and in many instances longer to procure if they were compelled to write for it.

$10 Per Week Room and Board

Hotel Arcadia

Santa Monica By-The-Sea

Until December 31 a Limited Number of Rooms Will be let at Above price.

September at Mount Wilson

Stop at this new hotel and enjoy the crisp mountain air of autumn. No convenience or comfort lacking. There's the place to go to have a good time, to rest, to recuperate. Then so handy. Take Sierra Madre cars. Information at Whitlock's, 207 West Third St.

Rates at the hotel $15 a week.

Hotel Casa Loma

REDLANDS, CALIFORNIA OPEN ALL SUMMER A. C. PARLETT, Manager

$2, $2.50 and $3 Per Day

GRAND VIEW HOTEL AT THE GRAND CANYON

All modern conveniences. Access to the canyon by three trails. Walks, rides and drives in the Coconino Forest and Painted Desert. Stage meets all trains. For further information address H. H. SMITH, Manager, P. O. Grandview, Arizona.

BIMINI HOT SPRINGS, Los Angeles

THE GREAT HEALTH AND PLEASURE RESORT. Three Monster Swimming Pools, Turkish Baths, Bimini Treatments and Hotel Accommodations. Capacity 3000 baths daily. Open every day and evening, except Sunday evening the plunges close at 8 o'clock. Turkish Baths always open. Take Bimini car, 5c fare.

SWITZER'S CAMP C. S. MARTIN, Manager.

On beautiful stream of Arroyo Seco Canyon, Sierra Madre Mountains. Special rates now. Call up Home Phone 1917, one bell, for information on rates and transportation.

East Lake Park Sulphur Baths

Warm Plunge 40x175. Hot Tub Baths. Natural Sulphur Water, best remedy for Rheumatism, Skin, Liver and Stomach Troubles. Tel. East 58. Ladies' department in connection. Take Eastlake, Downey Avenue or Pasadena car.

New Zealand

The Wonderland of the Southern Hemisphere. Southern Alps easily reached by motor car from Timaru to Hermitage and short trail to Mount Cook and other peaks.

Season October to February.

West coast sounds rivaling famous fiords of Norway, and Sutherland Falls (highest, 1904 feet, in the world) via Queenstown or steamer in January.

In the North Island, Waganui River and Hot Lakes of the boiling water, with grand bush scenery, more interesting than Yellowstone. January is mid-summer in New Zealand, and this year it will be specially desirable to visit that country and attend the CHRISTCHURCH INTERNATIONAL EXHIBITION, in session for six months, beginning October. Special round-trip rates, with stop-over privileges for this Exhibition.

Sailings every three weeks from San Francisco. Address J. M. Jenifer, 334 S. Spring St., Los Angeles.

Santa Fe Sulphur Springs

(FULTON WELLS.) 12 miles out on electric lines, round trip 45c. Furnished cottages, $3-5 week. Room and board, $9 week.

Hot Sulphur baths. Best mineral water known for cure of rheumatism, skin and stomach troubles.

SANTA FE SPRINGS, CAL.

OR 121½ S. Broadway. Main 2272. Home 1164.

The Bundy Hot Springs

Located in Elsinore, Riverside county, Cal. Especially good for stomach, kidneys, rheumatism. Hotel and baths practically under same roof. Water's natural heat. No staging. Santa Fe. L. G. Maxwell, prop.

Yoch's Laguna Beach Hotel

Open all year around. Ocean and mountain scenery combined. Trains leave Santa Fe Depot 8:45 a.m. and 2 o'clock p.m. Rates $10.00 per week. Address T. F. Doyle, Manager.

The Tallac Lake Tahoe

The largest summer resort in California. Entire change of climate. Trout fishing beyond doubt the finest in the world. Ten different kinds of trout. Inquire of the Times Bureau, or E. R. Schley, agent, 227 South Spring st.

Arrowhead Hot Springs

One of the world's great Health Resorts. Recreation—Rest—Recreation. Cottages or hotel rooms at summer rates. Excellent board, baths, etc. See large "ad." in this column tomorrow.

Write G. W. Tape, or inquire 207 W. Third street, Los Angeles.

KENSINGTON

The pride of Santa Monica. 20 new furnished suites of 4 rooms and bath; steam heated, finest surf bathing, all Santa Monica and Ocean Park cars stop at door. Special rates by week or month.

City Hotels.

HOTEL LANKERSHIM

SEVENTH AND BROADWAY

NEW AND LUXURIOUSLY FURNISHED

300 Rooms—160 Baths. All Modern Conveniences

EUROPEAN PLAN

Rooms $1 per day and up. Low Monthly Rates

Excellent Cafe at Popular Prices

COOPER & DAVIS, Lessees

HOTEL LILLIE

IN THE CENTER OF HOLLYWOOD PARK

SUMMER RATES Until Nov. 1st. Room and board ten dollars per week; excellent table, good things to eat, large sunny rooms. 834 SO. HILL ST

New Absolutely Fireproof

HOTEL HAYWARD

CORNER SPRING AND SIXTH STREETS

250 Rooms. 125 private baths. 60 large sample rooms for commercial men.

RATES: European plan $1.00 up. American plan, $3.00 up. Special rates to permanent guests.

H. G. FRYMAN, Proprietor.

HOTEL INGRAHAM, 1045 Ingraham St., Bixel and Ingraham—

MRS. S. E. LANHAM, Proprietress

Opened September 1st. ENTIRELY NEW HIGH CLASS FAMILY HOTEL.

Railroads.

SAN DIEGO EXCURSION

By S. S. Santa Rosa Monday, October 1st.

Round Trip $3.00 Good 30 Days

Berth and meals included, also fare from and to Los Angeles via Redondo R. R. Tickets and information

HUGH B. RICE COMPANY, 604 S. Main St., Pacific Electric Bldg. Both Phones 392. Los Angeles, Cal.

TAFT ADVISED OF UNDERHAND DOINGS.

Confidential Reports Reach Him That Government Officials Are Acting Unfairly—Dolz Presents Plan of Negotiations—Zayas Considered.

[BY THE ASSOCIATED PRESS—A.M.]

HAVANA, Sept. 27.—Senator Dolz, in a letter to Secretary Taft, says that the Moderate party practically accepts the plans arranged in the conference between the Senator and the American commissioners yesterday, but condenses the same into bases expressed as follows:

First—A committee of each party to be appointed to negotiate for peace.

Second—Anything which the joint negotiators agree upon is to be final.

Third—The negotiators to indicate concretely the particulars upon which they cannot agree and the latter to be submitted to the arbitration of the American commissioners.

Fourth—If any point arises upon which the joint negotiators cannot agree and which either of them is unwilling to submit to arbitration, they shall then close the negotiations and dispense with arbitration.

WOULD ACCEPT ZAYAS.

Dolz, who is president of the Senate, holds that it is the duty of the Moderates to uphold the Constitutional authority, but says that if they do not reach an agreement with their opponents tomorrow morning, American intervention will forthwith be inevitable. He added, however, that the Moderates will do everything possible to avoid intervention, even to the extremity of accepting Senator Zayas as President of Cuba, and thereafter discussing terms for a final settlement. This attitude, however, is regarded as only typical of the evasive tactics of the government officials, who, in reality, are no more ready to concede the holding of new elections that before.

Leader of Cuban insurgents; has been mentioned as a presidential possibility.

HAVANA, Sept. 27.—In spite of the spirit of conciliation in which both the Moderate and the Liberal leaders appeared before the commissioners last night, Secretary of War Taft and Assistant Secretary of State Bacon early today received confidential reports that the government officials were acting unfairly, and that they have no intention to permit a settlement of the controversy along the lines suggested in Secretary Taft's proposals to President Palma.

The commissioners feel that a crisis will be precipitated on the convening of the Cuban Congress tomorrow, and they are preparing to take hold of the reins then, if necessary. Capt. Albert G. Couden of the United States battleship Louisiana, in command of the American squadron in these waters, is ready to land a force at a moment's notice.

Messrs. Taft and Bacon arrived early at the American legation, prepared to receive the delegates charged with the arrangement of the arbitration conference, but it was late before any of the Cubans presented themselves.

The commissioners are determined to give the opposing factions here a chance to get together, but their feeling that the government officials are not sincere has been strengthened by an unsatisfactory interview with the commander of the Rural Guards, with the object of learning if this force could be depended upon to maintain order if arbitration is resorted to.

TAFT MAY BE GOVERNOR.

If a landing of forces is required, Secretary Taft has decided to take over the government instantly. He has received authority from President Roosevelt to take this extreme step, in which event he will proclaim himself Governor. The Secretary believes that complications would arise if he assumed the Governorship jointly with Mr. Bacon. Mr. Taft's assumption of the Governorship will be in his capacity of Secretary of War, and not as peace commissioner. His programme would be consistent with that announced last night, in that the occupation of Cuba would only be for the period covering the holding of new general elections and the establishing of a new government on a firm basis.

PRAISE FOR ZAYAS.

The attitude of Senator Zayas, president of the Liberal party toward the negotiations and his efforts to maintain order in the rebel camps are praised by Messrs. Taft and Bacon. He was told last night that if arbitration is begun under the new conditions proposed by the Liberals, the latter must not count on obtaining all the terms suggested in Mr. Taft's original note to President Palma.

The Senator answered that he realized this fact, but he was willing to take the chance.

The radical Moderates are still indulging in warlike talk, though the conservative minority of the Moderates are disposed toward conciliation, in order to prevent intervention. It is believed that the result of the arbitration conference will not be known until tomorrow.

SIX ON A SIDE.

After conferring with Messrs. Taft and Bacon for an hour, Senator Zayas said that Mr. Taft had received a letter from Senator Dolz, president of the Senate, proposing that the Liberals and Moderates negotiate together, as proposed yesterday, through committees of six representing each party, but suggesting that if differences arise, the negotiations cease entirely.

Commenting on this, Señor Zayas said that inasmuch as differences must arise, he sees no use of even beginning the negotiations.

His understanding, he added, had been that these points of difference could be arbitrated by Messrs. Taft and Bacon.

As Senator Zayas returned to his home, he said he would write to Senator Dolz to the effect that this suggestion was not in accordance with the understanding which he had last night. Senator Zayas asserted that Dolz was merely sparring for time, and added concerning the situation: "This is worse than ever."

OFFICERS CALLED IN.

[BY THE ASSOCIATED PRESS—A.M.]

WASHINGTON, Sept. 27.—Many officers who have an intimate knowledge of the interior of Cuba and of the various ports at which landing might be made have been called into conference with General Staff officers, who are preparing plans of campaign. Capt. R. E. L. Michie, secretary to the General Staff, returned to Washington from his leave of absence, today, and many other officers who are out of the city have been called to Washington.

JUNTA CHIEF GOES SUPPLIED.

[BY THE ASSOCIATED PRESS—A.M.]

NEW YORK, Sept. 27.—Col. Carlos Aguirre, head of the Cuban revolutionary junta in this city, left yesterday for Havana, via Tampa, in response to a cable message from Col. Zayas, the Liberal leader, urging his immediate departure. Col. Aguirre, just before starting, said that, during his stay in New York, he had received from the Cuban and Spanish colony here upward of $100,000 to aid the revolt. With Col. Aguirre's departure, the Cuban Junta here practically goes out of business.

CONGRESS WILL HAVE QUORUM.

It now appears that the Cuban Congress will have a quorum tomorrow to consider the resignations of President Palma and Vice-President Mendez Capote.

Senator Zayas, during the day, summoned a meeting of Liberals and Independent Senators and Representatives to take place at his house.

Messrs. Taft and Bacon, on leaving the American Legation for luncheon, this afternoon, were asked if they considered matters to be in a hopeful condition, to which Mr. Taft replied: "I do not know. I cannot say."

NUNEZ HOLDS A MEETING.

A protracted meeting of the National Liberal party, of which Gov. Nunez is leader, adjourned at an early hour this morning, after deciding to take part in the meeting of Moderates called for this afternoon. The National Liberal representative body will attend the session of Congress tomorrow.

Gov. Nunez today said that he did not believe that any settlement would be reached by the American commissioners, who, he added, were merely cajoling the Cubans. The shipping of American troops to Cuba, according to the Governor, could only mean intervention.

NEEDING MEN FOR RELIEF.

COMMANDER SMITH OF THE CLEVELAND SENDS ON.

Navy Department Has no More Available Men Who Can Be Sent to Cienfuegos—Army General Staff Holds Conference—Naval Board Has a Meeting.

[BY THE ASSOCIATED PRESS—A.M.]

WASHINGTON, Sept. 27.—An appeal for more men to assist in protecting property at Cienfuegos, Cuba, was received today by Acting Secretary of the Navy Newberry from Commander Smith of the cruiser Cleveland, which is now stationed at Cienfeugos, together with the gunboat Marietta.

In addition to the regular employment of marines and bluejackets on the two warships, 235 other marines were sent to Cienfuegos to assist in looking after foreign interests there, and at present the Navy Department has no more available men who can be sent to that place.

Practically all the marines who can be spared from barracks in the United States and from warships are preparing to go to Havana. As Secretary Taft asked to have these men sent to Havana, it is not believed by the Navy Department that any of the men now at Havana or any on their way there can be spared to assist at Cienfuegos.

Lines of men have been thrown out from the two warships at Cienfuegos to protect the plantations of foreigners against marauders. These men have been worn out by constant duty, and Commander Smith said in his request to the department that relief is needed at once.

IN NEED OF MEN.

The Navy Department is greatly in need of more officers and men, and will have much trouble in providing crews for a number of warships which have been stripped to man ships now in Cuba or about to go there. The Tennessee, Washington, Georgia and Connecticut have been stripped of officers and crews to man the Prairie, Brooklyn and Texas, which are already under orders to take marines to Cuba. The Marine Corps is about 600 men beneath its full quota, but it is believed that, with the prospect of immediate service outside the United States, the Marine Corps will have no difficulty in filling its numbers up to the full.

The army General Staff is now holding its first full session, presided over by Gen. Bell, to discuss the Cuban military plans.

The General Board of the navy is in session again today, with Admiral Dewey presiding, and is likely to continue in session for several days, or at least until the conditions in Cuba become less alarming.

SUBSISTENCE SUPPLIES.

Subsistence supplies of a kind similar to those now used by the army in the Philippines and in Porto Rico will be used by the army in Cuba in the event of intervention of the United States. The troops will be given in rations what they have been accustomed to and not what any one might suggest they ought to have for service in tropical countries. Some military observers marveled at the amount of work accomplished by the Japanese soldiers on a diet of rice and dried fish. It was suggested that American soldiers, when performing service in tropical countries, ought to be given a large amount of rice in their rations. This question was considered by the army authorities and decided adversely to the rice diet.

A strong, sustaining American ration will be given the soldiers if they go to Cuba, just as good a ration as now is issued to them at their stations in this country. No chances will be taken on creating discontent among the troops by denying them proper things to eat to which they have been accustomed.

PREPARING THE BROOKLYN.

[BY THE ASSOCIATED PRESS—A.M.]

PHILADELPHIA (Pa.) Sept. 27.—The armored cruiser Brooklyn, which has been ordered to Cuba, will not be ready to sail from the League Island navy yard before Monday. Coal barges are lying at each side of the cruiser, and her bunkers are being filled as rapidly as possible. The Brooklyn will be fully equipped for war service, and will carry, besides her complement of officers and men, 350 marines, 1300 tons of coal, provisions for two months and a large quantity of ammunition.

FIFTEENTH CAVALRY MOVING.

[BY THE ASSOCIATED PRESS—P.M.]

BURLINGTON (Vt.) Sept. 27.—The Fifteenth United States Cavalry and the Thirty-third and Twenty-seventh batteries, which were en route, by horse and foot, from Mt. Gretna, Pa., to their station at Fort Ethan Allen here, received orders from the War Department to proceed by train at once to this post. The troops were in the vicinity of the New York State line when advised of the orders, and they boarded trains which brought them here tonight. It is understood that the troops are to make themselves ready here for immediate transportation to Cuba, in case they are needed.

HOPEFUL SIGN SEEN IN TRIP.

President to Visit Evans's Fleet, but Wireless Will Keep Him Posted.

[BY THE ASSOCIATED PRESS—P.M.]

OYSTER BAY, Sept. 27.—That there is still a feeling of hope in the highest circles that order eventually will be restored in Cuba seems apparent. Even in the face of the discouraging reports received by the press today of the progress of negotiations between Secretaries Taft and Bacon and the government and insurgent leaders, in the island republic, preparations for the President's departure tomorrow for a stay of nearly forty-eight hours with the North Atlantic fleet off Providence, Mass., have been carried steadily forward.

Everything now seems to be in readiness for the departure of the President, which is scheduled for before noon. The yacht Mayflower, on which he will make the journey from Oyster Bay to the Massachusetts coast, arrived here tonight. It had been suggested that, in the event of conditions at Havana assuming what might be considered a really desperate status, the Presidential visit to the fleet under Rear-Admiral Evans might be abandoned, or at least postponed.

It was said at the executive office tonight, however, that there did not seem to be at this time at least any chance that a change of plans will be made. As the Mayflower and the ships of Admiral Evans's fleet are equipped with wireless telegraph outfits, the Provincetown journey does not mean that the President will be, even for a brief time, beyond reach of his commissioners to Cuba, should they desire to consult him. Even during the largest practice, the ships will be within easy reach of a Newport wireless station. Time will be probably lost by using this method, however, as it will be necessary for any dispatch from the Cuban commissioners to be relayed from the executive office to Newport and then to the warships lying out on the Atlantic.

SUNSET

HUNDREDS OF TIMES You've seen bargains advertised in the paper when you didn't have time to go down town to buy. You need a Sunset Phone to help you economize. Telephone Contract Dept., Main 47, Sunset T. & T. Co.

If you want your cakes, & pastery to be the tip top of perfection, madam, use Capitol Flour every time. No other quite so light-wholesome and good.

Every sack guaranteed.

Capitol Milling Co.

TAFT AWAITS CUBANS.

(Continued from First Page.)

here, even before the meeting of Congress, but this will not occur unless some violent change in the situation makes it necessary.

Even should Congress carry out its announced intention of not accepting President Palma's resignation, Secretary Taft will hold that a vacancy exists unless Palma himself concludes to remain in office.

LANDING OF MARINES.

In the meanwhile, preparations for the landing of marines and bluejackets from the American warships have been fully completed, and within a short time after Secretary Taft gives the order all advantageous points which already have been selected by naval officers would be occupied by a force of at least 2500 men. Such an order would not be given unless Mr. Taft regards it as absolutely necessary, but it is apparent that the present conditions will not be allowed to continue for more than a day longer. The non-acceptance of President Palma's resignation and its withdrawal will be Cuba's last card.

GEN. FUNSTON ARRIVES.

Gen. Funston arrived here today. Among the places visited by him was the rebel camp outside of Havana. Here the American general met Gen. Guerra and Del Castro and other commanders of the insurgents, some of whom he knew during the last revolution.

GLOOM AT THE PALACE.

The atmosphere at the palace is decidedly gloomy. Everybody who emerged from President Palma's private office wore a long face. Members of the Cabinet reiterated that Palma had not receded from his determination to resign, in spite of the persuasive arguments of his intimate friends. The President himself has succumbed somewhat to nervous fatigue, and everybody regards the windup of the administration as imminent. President Palma will retire as poor as when he assumed office.

REBELS ARE ACTIVE.

Reports received today show that the rebels are active at many points, stealing horses and arms, notably at Guanabacoa, Batabano and Cabanas. The government commandant at Cienfuegos reports that the rebels are preventing the introduction of forage into the town. A report received from the Governor of Matanzas says that the rebels in the province are seizing arms and horses everywhere. Complaints are being received from all quarters that the rebels are not recognizing the terms of the armistice.

NUNEZ ON ELECTIONS.

Gov. Nunez was admitted to see Taft and Bacon at noon. He told them that he did not object to holding new elections January 1, but he declared that with a revolution on hand, three months would not be sufficient to prepare for the elections.

LANDING OF FUNSTON.

HE REPORTS TO TAFT.

[BY DIRECT WIRE TO THE TIMES.]

HAVANA, Sept. 27.—[Exclusive Dispatch.] Gen. Frederick Funston arrived here this morning. He landed and rode in an automobile to the American Legation to report to the American Commission. Beyond an expression of sympathy for Cuba he would not say anything for publication till he had seen Secretary Taft.

It is said Secretary Taft's proclamation names Gen. Funston as one of a commission to arrange with the insurgents for laying down their arms.

Capt. Schroeder, commanding the United States battleship Virginia, and Col. Burnett, the ranking officer of marines, came ashore today for the purpose of selecting a site for a camp to be occupied by the American marines and bluejackets in the event of a landing becoming necessary. They decline to divulge the location selected, but intimated that it was within easy marching distance of the landing place.

A division of bluejackets and marines has been fully organized and is prepared to land at a moment's notice.

RURAL GUARDS STAND FAST.

All doubts as to the loyalty of the Rural Guards to the American government in case of intervention have been set as rest by the declaration of officers that they would support a Taft government with enthusiasm.

One officer said: "The American government appointed us. If it sees fit to take over Cuba temporarily, why should we not be loyal to it. We are soldiers, not politicians, and our duty is to support the established government."

12½c Flannels 9c

Outing, Daisy and Canton flannels; comes in bleached, half bleached and fancy outing; Friday's selling, 9c.

Hale's GOOD GOODS 107-9-11 North Spring Street

10c and 12½c Ginghams 7c

Ginghams in good dress and apron styles and solid colors; wide range of colorings and designs; Friday, Hale's day, 7c.

Friday---Hale's Day

Here Are a Few of the Specials

New Neckwear 50c

Just received an exceptionally pretty assortment of fall neckwear, that is as inexpensive as it is pretty. New shapes, new materials, and new color combinations. Dozens of dainty pieces, all different, to select from—your choice, 50c each.

$1.50 Bed Spreads $1.19

There are about 100 white bed spreads in the lot; all good double bed size; pearl hemmed; not more than two to a purchaser; all different brands of odd lines to close for Friday, Hale's day, at $1.19.

98c Hand Bags 49c

Real leather handbags, in all new shapes—strap or Vienna handles. Bags are full size, well lined with good quality moire, and fitted with inside coin purse. Regular price 98c; special price 49c.

Long Silk Gloves $1.75

Extra quality Milanese silk gloves; open wrist, double tipped fingers; all sizes—in black and white. Specially priced for this extra quality, $1.75 a pair.

Gold Shell Rings 25c to $2.50

Guaranteed to Wear 5 Years

We are sole agents for the "W. L. Co.'s" gold shell rings. We guarantee them to wear 5 years without tarnishing. We will refund money for any ring not found satisfactory. All new settings. Assorted stones. Prices range from 25c to $2.50.

Children's Knit Skirts 50c

Knit skirts for children—come in plain solid colors, easy to wash; have fitted tops, fancy striped borders; good for school wear; sizes 4 to 12 years. Special price, 50c.

15c and 20c Batistes and Challies 5c

Colored fancy floral batistes and challies; all short lots; lengths from 5 to 20 yards in each piece; small dots and neat floral designs; Friday, Hale's day, 5c a yard.

3500 Window Shades

MADE HERE LAST WEEK

Perhaps you can form some idea from the above statement of the importance of our shade department. No better shades are made than those that come from our workshop. The largest office buildings, finest residences, schools, public buildings, etc., are supplied with Hale's shades.

We use only the very best materials; the workmanship is perfect, yet the prices are unusually reasonable.

Let us estimate the cost of furnishing your home with Hale's shades.

20c and 25c White Goods 15c

Fancy white goods in several of the most desirable weaves; pieces ranging from 2 1-2 to 10 yds.; there are wash poplins, 40-in. fine lawns, nainsooks, long-cloths, Indialinons, etc. Friday, all day, 15c.

Boys' Shirts 25c VALUES TO 70c

Have only six dozen in this lot to be closed out at this low price, so the first shoppers tomorrow will be the fortunate ones. These shirts are just the thing for the boys to wear to school. They have attached or detached collars and detached cuffs; some have stiff bosoms. Good values in the lot; worth to 70c. Choice, 25c.

Men's Night Shirts 50c

OF NEW OUTING FLANNELS

Just in, and we have already sold many of this. Outing flannel night shirts, neat patterns and "quiet" colors—made extra large and long. Cheaper and better than you could have them made up. Choice, 50c.

50c DAMASK 39c

Pure white damask; comes 56 to 60 inches wide; splendid floral designs; 39c a yard.

75c LUNCH CLOTHS 50c

Hemstitched lunch cloths; 36 by 36; Spanish drawn work; plain center; Friday 50c each.

Just 100 dozen face towels; red stripe **$1.25 FACE TOWELS 98c A DOZ.** ends; good heavy huck; 18 by 36; Friday 98c a dozen.

81 BY 90 SHEETS 59c

Just one box—50 dozen—linen finish sheets; seam in center; 2¼ yards wide; 2½ yards long; Friday, Hale's day, 59c each.

10c CAMBRIC 6¼c

36-inch white cambric; 1,000 yards of good soft finish cambric; Friday, Hale's day, 6¼c.

INFANTS' KIMONOS, 25c

Infants' long kimonos, made of flannelette, with fancy embroidered collar and cuffs. Tied with ribbon at neck. Special value, 25c.

INFANTS' 75c KIMONOS, 50c

Long flannelette kimonos, made with full sleeves, turnback cuffs, trimmed with white satin ribbon; good value at 75c. Special price, 50c.

INFANTS' 75c SHORT KIMONO, 35c

Extra quality flannelette in pink, blue and white; trimmed with contrasting bands and embroidered edge; value 75c. Extra special.

WOOL FLANNEL SQUARES, $1.75

All wool flannel squares for infants; measures just 36 inches; finished with daintily embroidered scalloped edge. Special value, $1.75.

SCHOOL APRONS 35c

Children's school aprons, with bib and shoulder ruffles, embroidery trimmed. Good apron for cooking school. Ages 6 to 14 years. Special 35c.

BOYS' BLOUSES

Boys' pleated waist blouses, made from good quality chambray in stripes and solid colors. Ages 4 to 12 years. Special price 35c.

FLASHES FROM WIRES.

An explosion of natural gas at Cherryvale, Kan., yesterday, demolished the Edgar Zinc smelter, killing two workmen and injuring five others, three of whom will die.

Orders have been issued by the Navy Department for the refrigeration ship Glacier, now en route from Suez to Port Said, to proceed to Joppa, in order to give the members of her crew an opportunity to visit the Holy Land. This, a somewhat unusual privilege, is accorded the men of the Glacier because of their arduous experiences in conducting the dry dock Dewey from Baltimore to the Philippines. The Glacier is now on her way to the United States.

The known dead as a result of the wreck of Kabash train No. 8 at Catlin Station now number ten. Mrs. J. H. Waldeman of Guelph, Ont., died today from burns received in the wreck. Three charred skeletons were found under the wreck late this afternoon.

Another meeting of the International Congress on Divorce Laws will be held in Philadelphia, beginning November 13. The congress will consider the draft of a statute which it will seek to have adopted in every State in the Union.

Harry Thaw was examined mentally and physically yesterday afternoon at New York by the same alienists who examined him a few days ago. The specialists made no public statement.

The recent heavy rains have caused much damage to crops in vast portions of the country near Mexico City. The rains of the Pacific Slope have been unusually torrential and railroad work has been temporarily checked.

Telegraphing from Tokio, the correspondent of the London Daily Telegraph says that, in connection with war honors, Marquis Ito and Field Marshals Yamagata and Oyama have been created princes and Vice-Admiral Togo a marquis.

The first frost of the season visited Norfolk, Neb., yesterday night. Crops of Northern Nebraska and Southern South Dakota are all safe.

A dispatch received at Tangier from Morocco City says that a Frenchman named Lasallas, an agent of the Compagne Marocco, has been attacked, severely wounded and taken prisoner by cavalry under the Kaid of Tekanas. The man was released only after lengthy negotiations. This fresh anti-European outrage is causing great indignation here.

Commissioner Yerkes of the Internal Revenue Bureau decided yesterday that the tax of 10 per cent. under Section 20, of the act of February 8, 1875, is not to be paid on notes of foreign banks and corporations sold to persons leaving the United States for foreign countries if such notes are not to be used in this country for circulation in lieu of lawful money or currency of the United States.

There was a sharp and protracted earthquake at St. Thomas, D. W. I., early yesterday morning, but no damage was done. The frequency of earthquake shocks is causing some alarm.

COPPER MARKET EXCITED.

BOSTON, Sept. 27.—[Exclusive Dispatch.] The copper metal market is excited, and lake copper cannot be quoted under 20 cents. Foreign buyers are excitedly bidding. Twenty-cent copper means over $62,000,000 profit for the twelve leading producers.

AFTER RAILROAD THIEVES.

With several packages of grapes in their possession, M. Fernandez and E. Lopez were arrested in the Santa Fé yards last night by a special officer. The Mexicans were sent to the City Jail, where they are held on a charge of petit larceny. The police have received many complaints recently of small thieving in railroad yards but have failed to locate the offenders. Through Fernandez and Lopez the police hope to learn something about past thefts.

NINE OUTLAWS SENTENCED.

MANILA, Sept. 28.—The trials of a number of outlaws which began September 17 were held at Cavite this morning. Sakay, Montalon, Devegea and Villafeurte were convicted and sentenced to death. Natividad was sentenced to thirty years' imprisonment, and four others to terms of twenty years each. The trials of all were replete with positive evidence of guilt.

BURGLARS ENTER SALOON.

Burglars entered the saloon of Casey & Connor, No. 1465 North Main street, Wednesday night and secured about $35. The thieves made use of a "jimmy" and pried up the rear window. They broke open the cash register and searched through the desks.

THIEVES WORKING QUIETLY.

The report reached the police yesterday that the house of A. A. Talmadge, No. 825 West Twenty-first street, Sunday was burglarized and the thieves secured a watch and other valuables. The robbers entered the house while the residents were at home, but they did not arouse the household.

ROCKEFELLER BUYS HOUSE.

NEW YORK, Sept. 27.—[Exclusive Dispatch.] William Rockefeller has added the house at No. 9, East Fifty-fourth street to his list of purchases in that district which started in a fight to keep John Jacob Astor from obtaining a rear entrance to the St. Regis Hotel.

MURDERESS AGAIN SLAYS.

POUGHKEEPSIE (N. Y.) Sept. 27.—[Exclusive Dispatch.] Grief and anger, because of the impending departure of an attendant to whom she was devoted, led Mrs. Lizzie Halliday, murderess of four persons, to kill the girl, Nellie Wicks, in the Mattewan State Hospital for Insane Criminals, this morning. Mrs. Halliday has been in the hospital for ten years.

In a Hurry?

Stir Some

Grape-Nuts

In some Milk or cream and a dilicious Meal is ready.

No cooking required

Watches

Good value at whatever price you pay—that's the Abramson way of selling watches.

Men's Swiss

Watch very thin model, open face, fancy finished gun metal, reliable movement, $5.00.

Ladies' Swiss

Watch with enamel case, $5.00.

J. ABRAMSON

Jeweler and Silversmith

133 S. Spring

Keeley Cure

1022 SOUTH FLOWER

HOME "PHONE

Thousands have been cured of liquor habit by the Keeley Cure. Let the Keeley save you. A single treatment, given with every convenience and comfort. Investigation invited.

MAKE HIM PROVE

MR. LONG CLAIMS THAT

Frank K. Peck

PIANO IS "UNEQUALED" IN TONE

628-630-632 South Hill

STORMS SWEEP GULF.

(Continued from First Page.)

railroads having their terminals

NEW ORLEANS DRIER.

waters of Lake Pontchartrain, for the past twenty-four hours ... five feet above the normal, ... a serious overflow in parts of ... Orleans, receded appreciably. ... in the submerged districts ... to drain off, and the wind, ... veered to the northwest, began ... the waters of the lake toward ...

ON TEXAS GULF COAST.

RAGE SEA AT GALVESTON.

[SPECIAL WIRE TO THE TIMES.]

FORT WORTH (Tex.) Sept. 27.—[Special Dispatch.] Reports received here indicate that the gulf storm which began to show up last night has been quite severe in the vicinity of New Orleans and Mobile, and is expending considerable force on the Gulf coast of Mississippi. ... report from Galveston is that ... storm has been experienced, with exception of high running seas. ... Galveston De Forest wireless station is in communication with the steamer Denver, which sailed from Galveston yesterday for New York. This morning the vessel was ... well out and had endured no unusually rough weather. Notwithstanding the hurricane which passed ahead of the vessel and struck New Orleans last night, no apprehension is felt for the Denver, although the steamer Comal, which sailed from Key West early yesterday morning for Galveston, has on board a list of passengers, and is believed to have been struck by the hurricane.

The storm passed east of the Texas coast, and no damage was done in that State. East of New Orleans ... rumors of much damage, but ... of life is reported in the dispatches reaching here.

NEW ORLEANS IN THE GRASP.

BLOWS DOWN TREES AND UNROOFS HOUSES.

Overflowing and Levees Are Topped — Milneberg Practically Submerged — Long-distance Telephone Service Badly Crippled—Several Trains Marooned.

[SPECIAL WIRE TO THE TIMES.]

NEW ORLEANS (La.) Sept. 28.—[Special Dispatch.] When New Orleans, this morning, the city was in the grasp of one of the severest hurricanes in years. The city was cut off from the outside world. Trains were prostrated. The Mississippi and entire Gulf Coast ... stormswept, wrecking railroads, destroying summer resorts. ... and all points between here ... had been cut off all day. ... has been received from any ... points since late last night. ... Western Union wires were out of commission ... to Galveston and ... The Postal lines were in the same shape. Both companies reached here at spasmodic intervals, via ... The Associated Press was unable to ... the afternoon papers with ... line. The Louisville and Nashville railroad abandoned all train ... The tracks were washed out ... Catherine. Several trains were ... somewhere between here and ...

... on the New Orleans and ... were suspended, owing to ... around Lake Pontchartrain. Their telegraph service was ... and no information was had ... relaying stations. The Illinois ... and the Yazoo and Mississippi ... trains were running, but had ... service. West bank railroads, ... Pacific and the Texas and ... were also running trains.

LONG-DISTANCE PHONES.

The Cumberland Telephone Company's long-distance service all along the coast and in other directions is badly damaged that communication with Gulfport, Waveland, Biloxi, ... and other places was impossible.

MILNEBERG SUBMERGED.

Milneberg was practically submerged by waves from the lake. The loss to property is estimated at $50,000. ... barges of the Nine Mile ... fleet broke away and went ... bottom of the Mississippi River, ... a loss of about 30,000 barrels ... valued at over $10,000, owned ... Pittsburg coal trust.

The Southern Yacht Club is isolated ... main wharf. Branning's ... and saloon practically were ... Much other damage was done ... buildings and private and lake ...

The New Orleans Cotton Exchange ... on its own resources, having ... Heavy damage was done ... property because of wind and ... Park trees were blown down; ... are overflowing and the ... Many houses were ...

... late hour this morning nothing ... known as to loss of life on the ...

LATER REPORTS.

Reports of the havoc the hurricane is creating in its progress northward through Mississippi were received ... tonight.

... blown the steamer Modoc was ... from its fastenings in the Mississippi and stranded. A dry dock was ... to have broken from its moorings and ... of a frame house was blown ... but no injuries were reported. ... Biloxi City the loss of two lives ... blowing-down of a frame ... reported by Illinois Central ... arriving in this city.

The New Orleans and Northeastern ... came into the city from ... tonight, and reports scores ... blown down between Hattiesburg and Pearl River, about ... of the timber along the ... blown down.

... Walker was killed by the ... during the storm.

HOPEFUL REPORT.

The most hopeful report since the storm ... received here early tonight was ... by a Grand Island train ... up the bank of the Mississippi ... a point about seventy ... the city. The trainmen ... that they had seen no serious ... except in several places the ... was an inch deep over the ...

... which was apparently ... eastern edge of the hurricane, ... damage to property of about ... which included the loss of several barges, all but two of them ... and sank in the river last night. The ... damage was done ... shore of Lake Ponchartrain ... and along the railroad. Telephone service in the city was badly crippled by the blowing down of poles.

WEATHER BUREAU REPORT.

STORM OF GREAT SEVERITY.

[BY THE ASSOCIATED PRESS—A.M.]

WASHINGTON, Sept. 27.—Weather tropical disturbances had reached the Mississippi and Southeastern Louisiana coasts, and was central there this morning as a storm of great severity.

Reports from Mobile and Pensacola are missing by reason of the general prostration of telegraph wires in the storm-swept territory.

High winds and rain prevailed over Alabama, Mississippi and Southern Louisiana, a maximum velocity of 48 miles an hour from the northwest being reported this morning from New Orleans. The tropical disturbance will probably move northward during the next twenty-four hours, and cause general rains east of the Mississippi and south of the Ohio, attended by high winds in the lower Mississippi Valley, the East Gulf States and probably Tennessee.

Storm warnings are displayed on the Atlantic Coast from Norfolk to Jacksonville, and on the Gulf Coast from New Orleans to the northern portion of the Western Florida coast.

MEMPHIS FEARS FOR MOBILE.

[BY DIRECT WIRE TO THE TIMES.]

MEMPHIS (Tenn.) Sept. 27.—[Exclusive Dispatch.] Not a word has come out of Mobile for twenty-four hours, and the worst is feared.

RUSSIA.

REVOLUTION IS FAST SPREADING.

MORE PROVINCES OUST POLICE AND STATE CLERGY.

Viborg Manifesto Has Been Widely Circulated and in Many Disquieted Districts Police Are Resigning and Land Has Dropped from $80 to $16 Per Acre.

[BY THE ASSOCIATED PRESS—A.M.]

ST. PETERSBURG, Sept. 27.—Further disquieting information regarding the agrarian situation, which, in spite of the prompt and widespread publications of the administration's agrarian concessions appears to be entering upon a graver phase than last autumn, comes from the provinces of Saratov and Tambov and Lower Volga regions, where serious disorders are anticipated when the recruiting season opens in October. The Viborg manifesto has been widely circulated and the political and revolutionary foment is apparent.

The population of communes have adopted formal resolutions discarding the authority of the police and clergy; the rural police are resigning in great numbers; land owners are disposing of their estates at any sacrifice, and land values have dropped from $80 to $16 per acre.

Details of the uprising at Maimuish, Viatka province, are difficult to obtain, but it is known that at the opposite extremity of the province the peasantry of the village of Knagorodsk have disarmed the police and proclaimed autonomy.

In the Kutais province in the Caucasus, the home of the turbulent Imeretians, Mingrelians and Georgians, punitive detachments have resumed operations under the direction of Gen. Alihanoff, Governor-General of Kutais and Gen. Bauer, and are energetically searching for M. Raischwili, a member of the outlawed parliament, who is the leader of the agitation.

M. Levroff, the author of an anti-Jewish pamphlet entitled; "Measures for rooting out the evil in Russia," published in March last, and calling for the extermination of the Jews, and who has been described as an official of the Ministry of the Interior, has escaped with a fine of $50. It was established at his trial that the pamphlet was printed in a typographical establishment of the Ministry of the Interior, attached to the prefecture of police. The pamphlet, besides urging on the population that it is their sacred duty to kill Jews on sight, assailed Count Witte, who was Premier when it was printed.

STOESSEL IS RETIRED.

ST. PETERSBURG, Sept. 27.—[Exclusive Dispatch.] The Emperor has signed an order addressed to Gen. Roediger, Minister of War, directing that Gen. Stoessel, the defender of Port Arthur, be placed on the list of permanently-retired generals, and that no further court-martial proceedings against him in the matter of the surrender of Port Arthur be taken.

STOESSEL RESIGNS.

ACT AVERTS COURT-MARTIAL.

[BY THE ASSOCIATED PRESS—A.M.]

ST. PETERSBURG, Sept. 27.—The Associated Press was informed today that Lieut.-Gen. Stoessel, who commanded the Russian fortress at Port Arthur, today submitted his resignation from the army. It is understood that it will be accepted, thereby ending the history of the surrender of the fortress without the undesirable disclosures which would result from a formal court-martial.

OCTOBERISTS CHANGE.

MERGE INTO REGENERATIONISTS

[BY THE ASSOCIATED PRESS—P.M.]

KAZAN (Russia) Sept. 27.—The Octoberists party congress in session here today voted in favor of joining the peaceful Regenerationists, and will press a firm resolution on the national congress of Octoberists to be held on October 3.

PLOTTED AGAINST CZAR'S LIFE.

LONDON, Sept. 27.—[Exclusive Dispatch.] A dispatch to the Times from St. Petersburg says that another plot has been discovered at Peterhof against the life of the Czar. A mysterious woman was convoyed by a strong escort to the fortress of St. Peter and St. Paul Wednesday night.

TYPHOON AT MANILA.

MANILA, Sept. 28.—A typhoon which began yesterday continued today. Communication north and south is cut off. Ample warning of the storm was given, and no damage has been done in this city and harbor.

The Retort Direct.

A United States sailor who had served through the Civil War and despite years of drill was bent in the shoulders and rounded in the back, was passing along Church street in Liverpool one day when his ship was lying in the Mersey. Along came two smart young Tommy Atkins—straight as ramrods and gorgeous in new uniforms—who thought to have some fun with the old Yankee man-o'-wars-man.

"Jack, ahoy!" cried the youngest and smartest of the two, "what are you carrying on your back?"

Back came the answer, quick as a shot—"Bunker Hill."

And the Tommies pursued their way with chastened spirits.—[Lippincott's.

To Keep Pumps from Slipping.

A vexed question among women who follow the styles is how to keep pumps from slipping up and down at the heels. Pumps are pretty and approved of fashion, but annoying because of this tendency.

One clever young woman who had purchased an expensive pair of pumps and didn't like the idea of discarding them, had a couple of eyelets made on each side of the pumps just above the toe and laced across ribbon ties. Of course the appearance of the pump was lost, but in its place was gained a pretty effect of a low tie, besides a degree of comfort worth the style that was lost.

Undermuslins

49c Chemise at 39c

It's made of good muslin with embroidery; some of them trimmed with lace around neck and over the shoulders. All cut full. Friday bargain, second floor, at 39c.

Corset Covers at 25c

That are good 39c values. Made of good muslin, with full front trimmed with one row of lace insertion and lace edge with baby ribbon inserted. Others made of allover embroidery with hemstitched strap over the shoulders; 35c values at 25c Friday.

Then there ARE DRAWERS AT 25c THAT ARE GOOD 39c VALUES and SKIRTS AT 98c THAT ARE GOOD $1.25 VALUES. And FLANNELETTE GOWNS AT 98c THAT ARE GOOD $1.25 VALUES.

The muslin underwear section, second floor, will be a great section to visit Friday.

THE BROADWAY HOSE FOR WEAR.

Groceries

Anti-Trust methods that result in savings on the good groceries you want. There's the hard, tangible reason why hundreds are buying all their groceries here. It pays them; it will pay you. Order the groceries you want now over the phone; both phones 337.

Our Coffee 31c Lb.

Choice Old Government Java. The coffee that's winning more friends every day on merit. It has the flavor you like. It has the strength that makes it go further than other coffees. 31c lb. Friday.

Patent "A" Flour, 50 Lbs. $1.35

It makes fine, light biscuits and bread; good pastry flour, too. It's a bargain at $1.35. Fourth Floor.

60c Teas at 48c Lb.

Fancy new high grade teas; English Breakfast, Spider Leg, Gun Powder and Young Hyson; 48c pound.

ARMOUR'S WASHING POWDER 14c FOR A 25c PKG.

HAPPY DAY LAUNDRY SOAP, 10 BARS FOR 25c.

BISHOP'S PRESERVES, 25c JARS 15c.

SNIDER'S TOMATO CATSUP, 17c PINT.

CONDENSED CREAM 85c DOZEN CANS—Red Cross Brand.

WETMORE'S SHREDDED COCOANUT, 15c LB.

SWEET SPICED PICKLES 14c PT.

Narsha Lining Silk 48c Yard.

$1.25 Couch Covers 75c

They are 50 in. wide and 9 feet long, in pretty oriental stripes, fringed all around. Buy them today, 75c; third floor.

BOTH PHONES EXCHANGE 337

The Broadway Department Store

BROADWAY, COR. FOURTH, LOS ANGELES. ARTHUR LETTS, PROPRIETOR

Bargain-Friday No. 353

Great Opportunities This Week

Bargain-Friday—it means so much to every woman in Los Angeles and vicinity.

The day when all odd lots, broken lines and missing sizes are put out at a price that means quick clearance. It's the Broadway housecleaning day. Stocks are turned topsy-turvy and everything of a remnant nature hurried out.

Women are learning to know more and more the importance of this day and what it means at the Broadway. Come today for stirring opportunities.

Women's $5.00 Covert Coats $2.50

There'll be vigorous buying on the second floor Friday. For here are women's fine covert coats to go at half the regular price; tight fitting styles; 36-inch length, with fly front.

Coats that have neat collar and sleeves with turnup cuffs; made of all wool materials, lined throughout with near satin; coats that are smartly tailored and trimmed over the shoulders and down the front with stitched straps. They are in tan only. Our regular $5.00 coat; Bargain-Friday, on the second floor, at $2.50.

$1.50 for Bathing Suits

Worth $2.48 and $2.98

Here's a lot of bathing suits for girls and misses. They are made from all wool brilliantine; five distinct styles; fully ten dozen suits; high and low neck effects; the kind with wide, square collars. They are neatly trimmed with braid. These are in blue only; sizes 10, 12, 14 and 16; $2.48 and $2.98 suits, second floor, at $1.50.

$2.50 for Dusters

That are Worth $4.50

Women's dusters made from pure unbleached linen, full 52 inches long, fly front, full sleeves, tight fitting military collar. Side pockets and two-inch belt; all sizes to choose from; natural linen color. They'll be just what you want for an automobile trip; $4.50 regular price; Bargain-Friday, on the second floor, each $2.50.

75c for Bathing Suits Worth to $1.39

Children's bathing suits, made from all wool mohair, flannel and surf cloth; high neck style with collar and front trimmed with wash braid. Belt of same material trimmed to correspond. Choose from black and blue. None worth less than 98c; values to $1.39. Bargain-Friday, on the second floor, each, 75c.

LINEN REMNANTS

Now is the time to buy the Linens You Want

Short pieces at short prices, yet every piece is of good useable length. Bargains—that is the story in short. Third floor Friday.

WHITE DAMASK 2 YDS. 78c—Regularly 45c yard.

WHITE DAMASK 2½ YDS. $1.72 Regularly 75c yard.

WHITE DAMASK 1½ YDS. 44c—Regularly 35c yard.

WHITE DAMASK 2 YDS. 70c—Regularly 40c yard.

CREAM DAMASK 2 YDS. $1.10—Regularly 65c yard.

CREAM DAMASK 2½ YDS. $1.50—Regularly 70c yard.

RED DAMASK 2 YARDS 49c—Regularly 35c yard.

RED DAMASK 2½ YDS. 85c—Regularly 45c yard.

BLUE DAMASK 2 YDS. 98c—Regularly 55c yard.

COTTON CRASH 5 YDS. 25c—Regularly 6c yard.

BROWN LINEN CRASH 5 YDS. 50c—Regularly 12c yard.

WHITE LINEN CRASH 5 YDS. 50c.—Regularly 12½c yard.

6 NAPKINS 35c—Regularly 85c dozen.

6 NAPKINS 55c—Regularly $1.25 Dozen.

6 NAPKINS 80c—Regularly $1.75 Dozen.

2 DOILIES 10c—Regularly 60c doz., fringed.

2 DOILIES 5c—Regularly 50c doz.

Wash Dresses $1.75

Girls' wash dresses made of plain and checked gingham, full blouse waist effects, tucked yoke finished with wide bertha, edged with embroidery; sizes 6 to 14 years. Regular $2.25 dresses; second floor, $1.75.

10c for Sun Bonnets

It's a clean-up price on our regular 19c women's and children's bonnets, of plain and striped percale finished with ruffle around face. Come early for them; second floor, 10c.

Children's Bloomers 49c

Of black sateen. Well made button holes in waist band, finished at the knee with elastic. Sizes 4 to 14 years. Specially priced; second floor, 49c.

Children's Aprons 59c

Made with high neck and long sleeves of good blue and white checked gingham. Sizes 2 to 10 years; second floor, 59c.

Bargains

In the Basement

Friday savings every housewife will be interested in.

Clothes Pins 10c Doz.

Good 2c values; no phone orders on this item.

1000 Toothpicks 2 1-2c

Good 5c values. Soft wood, large box.

Iron Wash Tubs 69c

The largest size, galvanized.

Bread Box 34c

Japanned tin, 10 inches long.

LAP BOARDS 69c—36 inches long, well made, well seasoned wood.

AMMONIA 3c PINT BOTTLE.

BLUING SAME PRICE—They are 5c values.

10 YDS. SHELF PAPER 2½c—With lace edge, all colors; 4c values. In the basement Friday.

October Standard Patterns Here Now.

Drugs

Friday Savings

Here are the values that are going to interest hundreds at the Broadway Friday. Some of them will interest you.

10c Borax at 7c

The 20 Mule Team borax so needed in every home. Pound package Friday, 7c.

Shaving Brush at 19c

A heavy black one with bristles that won't come out. The kind you'd pay 25c for in many stores; Friday 19c.

Thomas Whiting 2 Pkgs. 5c

It's a household necessity for cleaning purposes.

Cold Cream at 15c

Daggett & Ramsdell's 25c size.

75c Toilet Water at 59c

Violets of Venice; concentrated odor direct from the flowers.

Danderine 33c

50c size; the best hair tonic.

25c Powder Puffs at 19c

Fine down puffs, large sized, pretty handles.

Military Brushes 69c Pair

Ebonoid backs, silver mountings; regular $1.00 values.

Drug Section Rear Aisles 4 and 5.

Lunch at our Restaurant, Fourth Floor.

$2 Table Covers $1.25

Tapestry table covers, 2 yards square; many new and pretty colors; fringed all around. Regular price $2.00; third floor, each, $1.25.

EARTHQUAKE SHAKES PORTO RICAN TOWNS.

[BY THE ASSOCIATED PRESS—A.M.]

SAN JUAN (P. R.) Sept. 27.—The city of San Juan and the Island of Porto Rico experienced a series of heavy earthquake shocks today, beginning at 10:47 o'clock a.m. The people were thrown into a condition of consternation and indescribable alarm, but the resultant damage was comparatively slight, and there has been no loss of life.

The first perceptible tremors brought many people in alarm to the streets. The tremors increased in intensity for twenty seconds, and died for five seconds. Following this, came the most severe shocks, the earth shaking violently for five seconds more. Then all was quiet.

The first vibratory movements were from east to west, and were followed by heavy motions; such as are experienced in ships. San Juan people were stunned, and when they realized that an earthquake was upon them consternation and alarm prevailed throughout the city. People thought of the catastrophes of San Francisco and Valparaiso. They fled from their houses to the streets and crowded the open squares.

MANY PRAYED IN STREETS.

Panic reigned and hysterical women fainted. Many began praying in the streets, while large numbers rushed to the churches.

The government buildings on the principal square in San Juan were quickly emptied, everybody rushing frantically to the open, hunting for places of safety. Many clocks throughout the city stopped at 47 minutes past 10.

Wares were shaken down from the shelves in stores. The beds in the sleeping apartments of the barracks were thrown about in all directions. The walls of the Ctyi Hall, the infantry barracks, the postoffice and the woman's and children's hospital were cracked in many places, but not badly damaged. The old artillery building near the sea, now occupied by the quartermaster's office, was badly damaged.

Reports received here from other points show that the shock was general, and that it lasted thirty seconds everywhere. Schoolhouses and churches in Huamaco, Gyamao and Fajardo, were slightly damaged.

LABOR.

FRICTION IN LABOR RANKS.

COLORADO STATE FEDERATION DENOUNCES RIVAL.

Industrial Workers of the World Condemned by Organization and Resolution Passed Is in Nature of "Turn Down" for Socialists, Also for Western Miners' Union.

[BY DIRECT WIRE TO THE TIMES.]

COLORADO SPRINGS (Colo.) Sept. 27.—[Exclusive Dispatch.] "The Colorado State Federation of Labor condemns the Industrial Workers of the World, the labels of that organization and all its acts."

This is the substance of a resolution adopted by the State Federation at its session yesterday afternoon. It means another "turn down" for the Socialists, and indirectly a condemnation of the Western Federation of Miners. The Industrial Workers' organization is receiving the moral support, if not the direct cooperation, of the Western Federation of Miners.

The Industrial Workers already have declared the American Federation and all its affiliated bodies unfair and the blue label no good.

ARBITRATION BEGINS.

CARMEN SUBMIT GRIEVANCES.

[BY THE ASSOCIATED PRESS—A.M.]

SAN FRANCISCO, Sept. 27.—Rev. Peter C. Yorke the carmen's representative on the Board of Arbitration to adjust the differences between the Union and the United Railways Company, is holding a consultation with Albert M. Johnson this afternoon to draft a list of the carmen's grievances. As soon as their complaint is completed, the company will file an answer with the board and the real work of arbitration will begin.

With Father Yorke and Johnson are Richard Cornelius and other officials of the Carmen's Union. There are two points that will be insisted upon by the carmen and their representatives, the eight-hour day and a wage of $3 a day. The plea of the carmen will be the increase in the cost of living.

ANNOUNCED TERMS.

HOW WABASH STRIKE ENDED.

[BY THE ASSOCIATED PRESS—P.M.]

SPRINGFIELD (Ill.) Sept. 27.—A committee of the Wabash strikers here tonight gave out the terms on which the settlement of the shop men's strike was effected. Boilermakers secured an increase of 2 cents per hour, raising the wage from 28 to 30 cents. Helpers receive the same raise and apprentices will receive a fraction of one cent increase. Blacksmiths and machinists receive the same increase granted the boilermakers.

Men Resume Work.

ST. LOUIS, Sept. 27.—The strike of the Wabash Railroad boilermakers, machinists and blacksmiths was terminated today by the granting of an increase in wages after a conference between the strikers' committee and General Manager Henry Miller of the Wabash, which began last Monday. The terms were not published. Work is resumed.

DISCUSSES MORTALITY.

CHICAGO, Sept. 27.—Many new arrivals were present today when the second day's session of the International Conference of the American League of Municipalities was called to order. The session was opened with a discussion by Dr. Quitman Kohnke, health officer of New Orleans, of a paper on "The Influence of Sanitation on Mortality."

Strike Is Settled.

NEW YORK, Sept. 27.—It was announced last night that the Brooklyn Rapid Transit Company had acceded to the demands of the elevated railroad motormen for an increase in wages.

Clever, But—

"I heard William Jennings Bryan make many a clever speech in London in July," said a New York man. "Mr. Bryan was invited everywhere and the brilliancy of his speeches was the talk of the town.

"One night, at a dinner in Park Lane, an Englishman leaned across the table and asked Bryan what he thought of a certain trust magnate.

"'A remarkable man,' Bryan answered. 'A man of wonderful ability. But whenever I see him, I am reminded of the Scottish judge, Lord Braxfield, who, leaning down from the bench, said to an eloquent culprit:

"'Yer a vera clever chiel, mon; but I'm thinkin' ye wad be nane the waur o' a hangin'."

METALLIC FILAMENT LAMPS.

Experiments Show Tungsten Gives the Largest Number of Lamps Per Horsepower.

Many efforts have been made in the last five or ten years successfully to replace the carbon thread of an incandescent electric lamp with one of metal or an oxide of metal. The basis of one rather notable venture was magnesia, which emitted a brilliant light, but which could be made available only with the aid of a more complicated mechanism than Edison required. Something has been done, too, with osmium and tantalum, both rare metals, exhibiting qualities that afforded encouragement to the inventors. In order to use tantalum to advantage it has been found necessary to spin it out to a filament of extraordinary slenderness and to wind this on tiny fingers into a sort of cat's cradle. The latest experiments to attract attention are those made with tungsten, an element which is cheaper than tantalum, and which when added to the proper quantities imparts to the latter exceptional hardness.

From an extended account of the work done with tungsten, contained in a recent issue of "The Electrical World," it appears that a considerable variety of processes has been employed in the production of a filament of that material. Such details are of value chiefly to those who care for the technicalities of electric lighting. Other facts are presented, however, of great general interest, for the success which has been attained hints at a revolution in popular practice. Laboratory tests in Vienna and Charlottenburg prove that with tungsten two or three times as much light can be had from a given amount of current as is emitted by the carbon lamp. A few years ago it was not feasible to run more than about a dozen sixteen-candlepower lamps with one horsepower. Fifteen to the horsepower is now a common ratio, and if the filaments are coated with graphite by a special process, nineteen can be used, but no more without a sacrifice of brightness. It seems to be beyond question that at least thirty-eight tungsten lamps, of the same degree of brilliancy, can be operated by the same draft upon the engine-room.

Something besides economy in current consumption must, of course, be considered. In respect to the durability of the tungsten filament much is yet to be learned, but it seems to have shown its superiority to both carbon and tantalum. On the other hand, nothing is yet known about the price at which the tungsten lamp will be sold, and this must be determined before anybody can tell whether he will save money by making a change. Moreover, the experiments which have been reported thus far have been made with lamps of forty and sixty candlepower. In order to adapt the tungsten filament to lamps of the brightness most commonly demanded it will be necessary to make fresh trials. Indeed, it is possible that a modification of the central station equipment may be deemed expedient. Hence the immediate substitution of the new lamp for the Edison lamp is out of the question. The arc light will probably be the first one to feel the effect of competition. Nevertheless, The Electrical World, a periodical which is not given to rash utterances, expresses the opinion that "the tungsten lamp must ultimately prevail," and Silvanus P. Thompson, a leading British authority, declares that "the carbon filament is doomed by the coming metallic filament."—[N. Y. Tribune.

Wood

is more scarce now than usual, and the demand has not yet really begun.

It will be economy for you to lay in a supply before winter sets in. We can make prompt deliveries on all the best kinds of

Coal

on the market.

HAY AND GRAIN.

Clark Bros.

1249 S. FIGUEROA ST.

Main 7807. Home, Ex. 108

Scarf Pins

Great Varieties
In Solid Gold
Priced 75c Upward

S. Nordlinger & Sons Jewelers Established 1869

323 South Spring St.

Fine Stationery

Fashions in stationery change just as often as fashions in dress, and a woman of taste and refinement is just as particular about the one as the other. If you leave your orders with "Ye Print Shop" you are sure to get what is correct.

FORD SMITH & LITTLE CO.

No. 313 South Broadway

Growth Proof of Quality.

Though we began delivering coal over fifteen years ago, we would not necessarily have grown to our present capacity if we had not insisted on quality. Our service is recognized as the best but it's more the QUALITY of our fuel that has kept us growing. Call ex. 315 if you want QUALITY always.

DIAMOND COAL CO.

233 W. Third St. Both Phones Ex. 315

Washington's Soapy Lake.

Soap Lake is in Washington and is said to be unlike any other lake, its waters containing more mineral matter than the famous Carlsbad waters in Germany.

When the head is shampooed with Soap Lake water a white lather is created which thoroughly cleanses the scalp. The cowboys clean their saddles by throwing them into the lake. There are said to be authenticated instances of cures of the most obstinate cases of rheumatism and other maladies.

The lake is two and a half miles long and three-fourths of a mile wide. —[Cincinnati Enquirer.

BILL WHISPERS AT A BEATING.

Makes Fun for Fans in Third Oakland Defeat.

Fine Game Rushed Through in Speedy Manner.

Burns Holds Smithy Kanes to Four Little Swats.

Los Angeles 3; Oakland 1.

If you ever hear anybody roaring bloody murder and yelling his head off for the police to come and get some one, hurry up and make a little bet with the first man that will take it that the noise you are listening to is Wild Bill Devereaux of the Smithy Kanes whispering to himself. You can't lose.

Just what Bill calls a loud noise would be something that would shake the Braly building into Main street, for his whisper yesterday afternoon at the ball game knocked a lot of rocks off Mt. Lowe. And it was all a big bluff, too.

Bill was the life of the game, and while he had many chances to make speeches, his great opportunity came in the first of the seventh when Heine Heitmuller, the sensational college player who punctured his tire when he hit the Coast League, ran about fourteen feet six inches out of the line to keep from being touched out at third base.

Heitmuller made a long and vociferous speech to poor Bull Perrine about the absurdity of calling him out when he wasn't touched by Brashear, and when he wore himself out, Devereaux started to unload in front of Perrine's door all the packages of woe he had been handed in his whole life. Bill was worse than Hearst when he talks about ME, but Perrine wouldn't fall for the bunk, and suggested that Bill try and keep his tongue from fighting with his nose.

This was just like touching off one of those three-room-flat sheet iron bombs that burns nothing but "insurance" gasoline, and Bill exploded with a bang. He roared like a bull as he savagely walked back and forth, like a woman in a department store, and when Perrine started towards him, Bill bawled out the startling information that he wasn't talking to him, that "a man couldn't whisper to himself when you are around."

This held Perrine all through the game, and Bill got his the last part of the same inning, when the locals ended matters by wiping the plate with two more runs.

There was no department store smell about the game, for it was played with speed on, and there was but one error in it, and that was when Haley of the Smithy Kanes dropped an easy throw made to him while he was covering first base on a sacrifice. There was fine playing in every inning, and while the fans didn't enthuse much, they had every excuse for doing it. Bernard made a beautiful running pick-up catch in center on Hackett's short fly in the second inning; Cravath had an assist from right field to first base on what looked like a safe swat; Devereaux, Francks and Gochnauer had some fast, clean assists, and Brashear was there with the goods. One would n t care to see a better ball game in every way.

Burns was in good shape, and there wasn't much batting for the Smithy Kanes, but Bill Reidy was hit freely. Bernard tearing off three singles in four times up, and Brashear getting a double and single out of four up. Reidy was slapped at least once in every inning but the sixth, and lost because of sacrifices, timely swats and Haley's error at first.

The visitors scored their only run on swats by Haley and Francks, Reidy's fielder's choice, that forced Francks at second, and Smith's fly to center. The locals made their first on Brashear's double to left, Dillon's sacrifice and Carlisle's fly to left. The other two came from hits by Dillon and Burns, sacrifices by Carlisle and Toman, and Buckley's fly to right.

The score:

LOS ANGELES.

	A.B.	R.	B.H.	S.B.	P.O.	A.	E.
Bernard, cf	4	0	3	0	3	0	0
Gochnauer, ss	2	0	0	0	1	4	0
Cravath, rf	4	0	1	0	0	1	0
Brashear, 3b	4	1	2	0	0	1	0
Dillon, 1b	3	1	1	0	12	1	0
Carlisle, lf	3	s1	0	0	1	0	0
Toman, 2b	3	0	1	0	2	3	0
Buckley, c	3	0	0	0	4	1	0
Burns, p	3	0	1	0	1	1	0
Totals	28	2	9	0	27	12	0

OAKLAND.

	A.B.	R.	B.H.	S.B.	P.O.	A.	E.
Smith, rf	4	0	0	0	1	0	0
Van Haltren, cf	4	0	1	0	1	0	0
Kruger, lf	4	0	0	0	4	0	0
Heitmuller, 1b	3	0	1	0	9	1	0
Devereaux, 2b	4	0	0	0	2	2	0
Haley, 3b	3	1	1	0	0	4	1
Francks, ss	2	0	1	0	2	2	0
Reidy, p	3	0	0	0	0	2	0
Totals	30	1	4	0	24	14	1

SCORE BY INNINGS:

	1	2	3	4	5	6	7	8	9
Los Angeles	0	0	0	1	0	0	2	0	x—3
Base hits	2	1	1	1	0	2	1	1	x—9
Oakland	0	0	0	0	0	0	0	0	1—1
Base hits	0	1	2	0	0	0	0	1	0—4

SUMMARY.

Two-base hits—Brashear.
Sacrifice hits—Gochnauer 2; Dillon 1; Haley 1; Toman 1.
First base on errors—Los Angeles, 1.
Left on bases—Los Angeles 4; Oakland 4.
Bases on balls—Off Burns 2.
Struck out—By Reidy 2; Burns 6.
Double Play—Haley to Francks.
Hit by pitched ball—Reidy.
Time of Game—1 hour, 25 minutes.
Umpire—Perrine.

M'GREGOR WEAKENS.

Fresno Twirler Holds Seattle Down Until Tenth Inning—Jones Pitches Well.

[BY THE ASSOCIATED PRESS—P.M.]

FRESNO, Sept. 27.—Mott won today's game for Seattle with a two-bagger in the tenth inning, scoring two runs. Fresno got three in the first inning through errors, but after that was unable to connect with Jones, who pitched a great game. McGregor kept his hits well scattered until the final inning. Score:

SEATTLE.

	A.B.	R.	B.H.	S.B.	P.O.	A.	E.
Kane, 2b	5	0	2	1	2	5	1
Van Buren, cf	5	0	0	0	3	0	1
Blankenship, c	4	1	1	1	3	0	0
Householder, rf	5	2	2	0	0	0	0
Croll, lf	3	0	1	0	2	0	0
Streib, 1b	4	0	1	0	13	0	1
Mott, 3b	5	0	2	0	0	2	0
McCune, ss	5	0	0	0	2	4	1
Jones, p	5	0	1	0	0	4	1
Totals	41	3	10	2	30	15	5

FRESNO.

	A.B.	R.	B.H.	S.B.	P.O.	A.	E.
Casey, 2b	5	1	1	0	2	4	0
Doyle, ef	5	0	0	0	2	0	1
McLaughlin, lf	4	0	0	0	2	0	0
Eagan, ss	4	0	0	0	1	5	0
Delmas, 2b	3	1	0	1	3	5	0
Dashwood, rf	4	0	2	0	2	0	0
Cartwright, 1b	3	0	0	0	15	1	0
Hogan, c	3	0	0	0	2	1	1
McGregor, p	2	0	1	0	1	2	1
Totals	33	3	4	1	30	18	3

SCORE BY INNINGS.

Seattle	0	1	0	1	1	0	0	0	0	2—5
Base hits	0	1	1	1	1	0	1	1	1	3—10
Fresno	3	0	0	0	0	0	0	0	0	0—3
Base hits	1	0	0	2	0	0	0	0	1	0—4

SUMMARY.

Sacrifice hits—Doyle, McLaughlin, Cartwright, McGregor.
Three-base hits—Mott, Householder.
Two-base hit—Mott.
First base on called balls—Off Jones, 2; off McGregor, 1.
Struck out—By Jones, 5; by McGregor, 1.
Left on bases—Seattle 10, Fresno 6.
Double play—Kane to McCune to Streib.
Hit by pitcher—Delmas.
Time of game—2 hr. 5 min.
Umpire—Derrick.

NATIONAL LEAGUE BALL.

CUBS ARE WHITEWASHED.

[BY THE ASSOCIATED PRESS—P.M.]

BROOKLYN, Sept. 27.—Chicago was shut out by Brooklyn today. Score:

Chicago, 0; hits, 8; errors, 0.
Brooklyn, 4; hits, 11; errors, 0.
Batteries—Lundgren and Kling; Pastorius and Ritter.
Umpire—Bigler.

PIRATES' RAGGED WORK.

[BY THE ASSOCIATED PRESS—P.M.]

PHILADELPHIA, Sept. 27.—Philadelphia won today's game through the ragged work of the Pittsburgh team. Score:

Pittsburgh, 2; hits, 12; erors, 5.
Philadelphia, 9; hits, 12; erors, 1.
Batteries—Phillipi and Peitz; McCloskey and Doolin.
Umpire—O'Day.

RAIN AT NEW YORK.

[BY THE ASSOCIATED PRESS—P.M.]

NEW YORK, Sept. 27.—The New York-Cincinnati game was postponed on account of wet grounds.

BOSTON GROUNDS WET.

[BY THE ASSOCIATED PRESS—P.M.]

BOSTON, Sept. 27.—The St. Louis-Boston National League game was postponed on account of wet grounds.

AMERICAN LEAGUE GAMES.

BATTLE OF THE PITCHERS.

[BY THE ASSOCIATED PRESS—P.M.]

CHICAGO, Sept. 27.—Chicago defeated Washington today in a pitchers' battle. Score:

Chicago, 4; hits, 5; errors, 1.
Washington, 2; hits, 7; errors, 2.
Batteries—Owen and Sullivan; Patten and Warner.

NEW YORK STILL LOSES.

[BY THE ASSOCIATED PRESS—P.M.]

CLEVELAND, Sept. 27.—Cleveland won the first game easily, the second being a tie when it was called at the end of the sixth. Scores:

First game:
Cleveland, 10; hits, 13; errors, 1.
New York, 1; hits, 6; errors, 3.
Batteries—Bernhard and Clark; Chesbro, Griffith and Kleinow, Thomas.

Second game:
Cleveland, 3 hits, 5; errors, 0.
New York, 3; hits, 6; errors, 2.
Batteries—Rhoades and Clark; Doyle and Thomas.

RAN BASES AT WILL.

[BY THE ASSOCIATED PRESS—P.M.]

DETROIT, Sept. 27.—What few men Detroit got on bases ran them at will. The Philadelphians threatened Mullin but twice, in the fifth and ninth. Score:

Detroit, 3; hits, 7; errors, 1.
Philadelphia, 0; hits, 6; errors, 2.
Batteries—Mullin and Schmidt; Waddell and Berry.

CY YOUNG KNOCKED OUT.

[BY THE ASSOCIATED PRESS—P.M.]

ST. LOUIS, Sept. 27.—St. Louis today batted Cy Young into retirement in three innings, scoring nine runs on twelve hits. Score:

St. Louis, 9; hits, 15; errors, 1.
Boston, 3; hits, 9; errors, 2.
Batteries—Jacobsen and Rickey, Spencer; Young, Swormsted and Armbruster.

PACIFIC COAST LEAGUE.

	Played.	Won.	Lost.	Pc.
Portland	139	91	48	.655
San Francisco	139	75	64	.540
Los Angeles	148	78	70	.527
Seattle	144	73	71	.507
Oakland	139	66	81	.449
Fresno	132	53	99	.348

TRACK WAS TOO MUDDY.

Match Race Between Rosenben and Lady Amelia Declared Off at Gravesend.

[BY THE ASSOCIATED PRESS—P.M.]

GRAVESEND RACE TRACK (N.Y.) Sept. 27.—The race known as the Third special, which had three entries, Rosenben, Lady Amelia and Inquisitor, but which was really a match race between Roseben and Lady Amelia, was declared off. The race was to have been run on a fast track, but as the going was heavy, it was declared off.

Each horse was to carry 123 pounds. Roseben was to have been ridden by Willie Shaw, and Lady Amelia by Walter Miller. A fortune was wagered on the result. Results:

First, about six furlongs: Arklita won, Van Ness second, Robin Hood third; time 1:12 2-5.

Second, a mile and a sixteenth: Far West won, Fishhawk second, Garnish third; time 1:49 4-5.

Third, five and a half furlongs: They're Off won, Glamor second, Arimo third; time 1:08 2-5.

Fonrth, the Albemarle Handicap, a mile and a sixteenth: Running Water won, Coy Maid second, Dishabille third; time 1:50.

Fifth, a mile and a furlong: Woolwich won, Bragg second, Neptunus third; time 1:56 2-5.

Sixth, about six furlongs: Colonel Jack won, Landeman second, Herman third; time 1:13.

BETTING FAVORS HANLON.

First Fight Since the Disaster to Be Held in San Francisco Friday Night.

[BY DIRECT WIRE TO THE TIMES.]

SAN FRANCISCO, Sept. 27.—[Exclusive Dispatch.] The Hanlon-Hyland fight, tomorrow night, has stirred up much interest here and despite the fact that Hyland put away Young Corbett so speedily, betting favors Hanlon at 10 to 8 or 9. About $1000 was wagered at these odds. Both are in fine condition, and if Hanlon is whipped it will mean he has become slow and is no longer in reach of the championship class.

Tickets for the fight sold well today and there will be a big crowd, as this is the first good fight since the disaster. If Hyland wins he will be in a position to demand a fight of Nelson or Britt.

Hector Wins Handicap.

LOUISVILLE (Ky.) Sept. 27.—Douglas Park results:

First, about six furlongs, selling: Marvel P. won, Sonny second, Peter Nathaniel third; time 1:13 3-5.

Second, five and a half furlongs: Miss Officious won, Minot second, Boserian third; time 1:11 1-5.

Third, about six furlongs, selling: Principia won, Tarp second, Fargo third; time 1:14 4-5.

Fourth, handicap, seven furlongs: Hector won, Sir Russell second, Excitement third; time 1:31 3-5.

Fifth, about six furlongs: Gracchus won, Nedra second, Glamor third; time 1:15 2-5.

Sixth, a mile and a sixteenth: Corrigan won, Kleinwood second, Joe Lesser third; time 1:52 3-5.

Wentworth Wins Race.

CINCINNATI, Sept. 27.—The Grand Circuit races at Oakley Park were resumed today on a slow track. Results:

First, 2:20 class, trotting, purse $2000: Lillian R. won the first and second heats in 2:13¾ and 2:12½; Belle Isle won the third heat in 2:14½.

Second, free-for-all class, trotting, purse $1500: Wentworth won the first and third heats in 2:13¾ and 2:12; Norman B. won the second heat in 2:11¼.

GREAT ATHLETE SAVED.

ALBERT MUNN,
star interscholastic athlete.

Albert Munn of Oakland High School is said to be the best all-around interscholastic athlete in America, and his friends expect him to break a number of records this fall. He now holds the American Interscholastic record for the pole vault at 11ft. 3in., which was tied by Crowley of Throop last spring.

Munn is no specialist, but can do a number of feats equally well. His records are: Pole vault, 11ft. 3in.; hammer throw, 165ft.; shot put, 50ft. 7in.; high jump, 6ft. 1in.; broad jump, 22ft. 3in.; 120-yard hurdles, 16 4-5s. He stands 6 feet in height, weighs 178 pounds in athletic garb, and is but 20 years of age.

After the earthquake Munn disappeared from Oakland, and his friends feared that he had been killed or injured. The other day he appeared on the Berkeley field to watch the football practice and was recognized. There was great rejoicing in Oakland High that evening. Munn had passed the summer with a surveying party in the northern part of the State.

This athlete will appear for the first time this season in Bay Counties Athletic League field meet October 6, and track men will watch his performance with interest.

ATHLETES MUST BE REGISTERED.

RECORDS CANNOT BE CREDITED UNLESS IT IS DONE.

A.A.U. Commissioners Issue a Letter to All Athletic Clubs, Colleges and Schools, Asking Them to Assist in Raising Standard of Local Athletics.

B. H. Dyas, A. A. Lawton and G. W. Bradon, Southern California Commissioners of the Pacific branch of the A.A.U., held a meeting in Pasadena Wednesday night and drafted the following letter to be sent to the various schools and colleges and athletic clubs in this end of the State:

"The Southern California Commissioners of the Pacific branch of the Amateur Athletic Union of America beg leave to call your attention to several matters which have much to do with the future success of amateur sports and athletics in Southern California. The commissioners feel that if the various clubs and schools would register their men and work under A. A.U. sanction, many of the difficulties which have been experienced during the past few years could be eradicated.

"Men should be registered for football, basketball, baseball, track and all branches of athletics under A.A.U. jurisdiction. The committee greatly regrets the looseness which has existed in connection with many of the recent competitions, and hopes that the various physical directors, coaches and committees will coöperate with the commissioners in their effort to place Southern California athletics upon a higher and cleaner basis. Many difficulties as to the eligibility of athletes which have arisen from time to time could have easily been settled if all men had been registered, and the institutions working under sanction. Many committees did not, and do not know the amateur definition and feared to register their men lest some of the best timber might be disqualified.

"The first big open field and track meet for establishing A.A.U. records and championships will be held in Los Angeles on or about the first Sunday in April. All athletes will compete on an equal footing. To the usual list of events the discus is added, and it is hoped that the schools will add this popular event to their own list. This will be the big open meet of the year for records and championships, and winners of events in this meet will go on record as Southern California champions, and will be recorded as such in the records of the Amateur Athletic Union of America. The commissioners desire it understood that they do not wish to interfere with the management of college athletics in any way, and their sole object is to put athletics on a high basis and protect the institution as well as the individual against those accusing professionalism. Please notify the commissioners at once how many registration blanks you desire. Address all communications to A. A. Lawton, Los Angeles, Cal."

CECIL HENRY'S WORK IS GOOD.

STANFORD MEN THINK HE WILL MAKE TENNIS TEAM.

His Playing Has Been a Surprise to University Experts—Little of Pasadena May Also Come on if Henry Succeeds—Gowan Shows His Last Year's Form.

[SPECIAL CORRESPONDENCE OF THE TIMES.]

STANFORD UNIVERSITY, Sept. 26.—Much commotion has been caused among Stanford tennis enthusiasts by the fine showing Cecil Henry of Los Angeles has made on the courts. Henry, like Gowan, the Stanford tennis shark, has "preped" at Harvard School, Los Angeles, where he became one of the most efficient of southern high-school players. He has passed a large part of his summer in practicing the game, intending to make an attempt for the Stanford freshmen tennis team. His playing has improved very perceptibly during the last few months, so that he is almost assured of making the team.

Henry's game has been a fast, flashy but somewhat uncertain series of strokes. His cuts and underhand strokes especially have caught the eyes of older and more experienced Stanfordites, while his weak points have been all in overhand work. P. B. Delano, president of the Stanford tennis organization, has expressed himself as positive of Henry's success with his class team, and has aptly described his playing as "brilliant."

If Henry of Los Angeles makes first place with his team, Little of Pasadena will make second place. Robert Little is one of the best tennis men the Pasadena High School has ever turned out, and now there is little doubt of his being second in the singles on his class team, and in the doubles along with Henry. Little's playing is perhaps a bit steadier than Henry's but his speed is not so great, nor has he had the experience.

A. J. Gowan, '09, who graduated from the Los Angeles Harvard School in '05, is the best single tennis player in Stanford today. Gowan's career on the courts has been a spectacular one. Last year he won the tennis championship at Stanford, playing both singles and doubles, while this year the laurels awaiting him seem no less bright. He will without a doubt make good in the singles, and from the present outlook probably will capture the intercollegiate tournament next spring. Gowan is far better in style and perfection than he was a year ago, and is at present playing as pretty a game of tennis as was ever seen upon the Cardinal courts.

Columbia's Rowing Coach.

NEW YORK, Sept. 27.—James C. Rice of Toronto has been engaged to coach Columbia's crews next spring. Rice's experience in teaching has been extensive. He has had charge of a number of crews and individuals. His most conspicuous work has been in Detroit, but nowhere in American rowing circles is he not well known and regarded.

RUGBY IS NO IMPROVEMENT.

Scrummage Becomes Scrimmage With Americans.

English Game Is as Rough as Intercollegiate.

Pomona Players Dissatisfied With Innovation.

The members of the Pomona College football team for the season of 1906 are the pioneers of the Rugby game in Southern California. Out on the Pomona field, that has witnessed many a fierce football "scrimmage," was seen yesterday for the first time in this part of the country the "scrumage" of the Rugby of old Oxford and Cambridge.

This first vision of the English game was a strange sight to those who still have fresh in their minds the memory of last season's games. The promised revelation failed to come, and the prophecies of those who said that the English game would take a sudden bound into public favor as soon as it was tried, failed to make good. Probably from the spectators' point of view, and certainly from the players', the new game appears to be as productive of closely packed masses of struggling humanity as the old game. The "scrummage" isn't any better than the "scrimmage," and certainly never will be any milder if it is always entered into with the spirit and "fight" that the one-time Pomona football players put into it yesterday.

Forty men appeared on the field yesterday for the first day of real practice under Coaches Noble and Densham. Many of the old men are back from last year's team, and there are several additions among the new men that will help to fill what vacancies there are. The majority of the men are light, but this fact is not worrying the coaches, as the revised rules of the new game and the requirements of Rugby make weight a minor consideration.

Pomona has adopted a peculiar schedule for this season. For the first half of the season she will play Rugby, paying no attention whatever to the revised intercollegiate game, and as soon as her game with Stanford is over she will take up the intercollegiate and prepare for her big games with the southern colleges. Coach Noble figures that the training and the practicing that the men will get in the first part of the season will make itself felt as much during the second half as would the playing of the one game all through.

In regard to the Rugby game, Capt. Chisholm, who will lead both of the teams, had the following to say:

"Personally I do not enjoy the game of Rugby, although I have no doubt that it contains many possibilities for a splendid sport. I do not think that it ever can be made to become the standard game of American football under any circumstances. It is not an American game, and is not getting a fair test or trial at our hands. It is not a game that is adapted for the needs of the American college athlete today, for he plays in entirely a different spirit from that with which the Englishman plays it, and for that reason I think the test it is getting is not a fair test to show just how good a game it is."

ON NEUTRAL GROUND.

WALCOTT-RHODES BATTLE.

[BY THE ASSOCIATED PRESS—P.M.]

LEAVENWORTH (Kan.) Sept. 27.—All arrangements for the fight next Sunday between Walcott and Rhodes for the welterweight championship have been made. The battle will, it is planned, take place on a strip of neutral land several miles from Leavenworth. The jurisdiction of this land has never been determined. It pays no taxes and a saloon has flourished on it for years unmolested. Govs. Hoch and Folk combined to prevent the fight scheduled for last Sunday.

Rugby Championship.

Berkeley, Sept. 27.—In an exciting game of Rugby football the seniors won the championship in the interclass games Wednesday, by a score of 3 to 0, made after a fair catch by Whittman, who kicked a field goal from the thirty-yard line. The sophomores were their opponents.

CALIFORNIA DOGS WIN.

Sacramento Pups Are Finest Field Animals Seen in Vancouver in Many Years.

[BY DIRECT WIRE TO THE TIMES.]

SEATTLE (Wash.) Sept. 27.—[Exclusive Dispatch.] Two smart Sacramento puppies were awarded first and second prizes in the British Derby at Ladner, B. C., today, by the judges of the British Columbia Field Trial Club. The winners, Kilgariff Bluebell, first, and Shasta Daisy, second, both owned by J. G. Perry, a Sacramento millionaire dog fancier. They were handled by Mr. Perry's professional dog handler, W. B. Couts of San Francisco.

Denmark, a handsome pointer owned by Charles Hamsom of Seattle, was awarded third place in the Derby stake. In the second series of trials Claughing Water, owned by R. Bryce of Vancouver, made a splendid run, but was beaten by both the Sacramento dogs in the final.

Field-trial experts of many years experience say that the two Sacramento dogs, which are as yet little more than puppies, being full sisters from the same litter, are the finest field dogs that have been seen in competition here for many years.

DRILL PLANT SWALLOWED.

Earth Opens and Heavy Machinery Drops Out of Sight in the Abyss.

A Tacoma dispatch says the officials of the Milwaukee railroad are hunting a boiler-house and a complete drilling plant which dropped out of sight into the earth eight miles west of Cle-Elum last week. The company had set a crew of ten men to work at the spot, hoping to discover a vein of coal. The plan was to utilize such coal, if found, for fuel for the mountain-climbing engines and thus save the haulage of coal from lower down the grade. The location camp was established over a month ago and the drill set to work. Traces of coal, quicksand, rock and eventually a better grade of coal was found. In fact, the drill brought up about everything in the mineralogical line, except fossils. When work ceased last Monday evening the drill showed a depth of 450 feet. The men quit work at 6 p.m., and went to supper. What happened during the next half an hour nobody knows. At 6:30 p.m. David Lenahan, one of the employés, went to the boiler-house to draw some hot water, but there was no boiler-house to be found, and the astounded man found a yawning hole in the earth which was rapidly filling with water and growing larger through its sides caving in. His shouts immediately brought the entire gang of men to the scene. The drilling plant with its great frame, the boiler and boiler-house had all been swallowed up by the earth. At one side of the hole the engine, the only remaining relic of the plant, was fast slipping into the hole and by prodigious efforts the men succeeded in dragging it away from the hole. Another boiler was then brought into service and the engine was utilized to operate a steam pump and an effort was made to pump the hole dry but without producing any impression, the hole filling as often as it is pumped partially dry. It is believed that the drill and boiler have gone to the bottom of some very deep subterranean stream. News of the accident was carefully suppressed, the railroad officials fearing that it would do their line no good when it was known that it crossed a region where an entire railroad train might some day fall into the earth.

Sewage Purification by Bacteria.

Sewage must either putrefy or nitrify. That is, it must either decompose (with results unfavorable in the extreme) or such chemical action must take place as will change the harmful organic ingredients to harmless inorganic matter. The problem before us, then, really resolves itself into this: How may we so oxidize or nitrify sewage as to change the noxious organic matter into harmless mineral substances? To do this the sanitary engineer, instead of removing the germs, as in water filtration, cultivates myriads of helpful bacteria. Whether we consider such sewage disposal as carried on by natural or by artificial means, on the irrigated farm or the trickling filter, we find this startling and remarkable fact—the oxidizing of the sewage is done by millions of living organisms. The sewage filter is, in its essentials, nothing more than a pile of rock upon which the good bacteria may grow. These bacilli take in the organic wastes and turn them into safe and harmless inorganic matters.—[Hollis Godfrey, in the Atlantic.

$3.50

Oxford For Fall

A good, solidly constructed oxford, made to stand lots of wear; dull kid, medium heel, blucher cut, large eyelets, with wide ribbon ties. An ideal oxford for fall wear.

PRICE $3.50

Innes Shoe Co.

258 S. Broadway. 231 W. Third

Geo. P. Taylor
Tailor and Haberdasher

Dress Shirts Ready-To-Wear

Dress Shirts of our own make, cut in the coat shape, with cuffs attached or detached. These garments are faultless in every detail of cut and finish—perfect fitting; altogether satisfactory.

Prices from $1.50 up.

No. 525 S. Broadway
Men's Tailoring 2nd Floor
Ladies' Tailoring 3rd Floor
New Taylor Bldg.

SHOE SALE FRIDAY AND SATURDAY

CUT PRICES IN ALL LINES AT THE MAMMOTH SHOE HOUSE 519 SOUTH BROADWAY.

Shoes on Sale for 50 Cents

FORTY BIG TABLES WILL BE FILLED TO OVERFLOWING WITH SHOES AT ABOUT HALF PRICE.

Friday and Saturday (today and tomorrow) will be memorable days in the way of fast shoe selling. Thousands of pairs of shoes have been picked out to go on sale these days.

Ladies' shoes, good quality, nearly 200 pairs, go at 50c a pair. Ladies' oxford ties and high shoes, regular $2.00 grades, on sale for 90c. Boys' shoes, regular $2.00 grades, for 98c. Men's $3.00 and $3.50 shoes in all the latest styles in tan or black, $1.95.

A big table will be filled with children's shoes for 49c a pair.

There will be hundreds of different bargains on display. Come and look them over. You will not be disappointed. The Mammoth never does things by halves, so come prepared to save half your shoe bills today and tomorrow. Store open Saturday evening till 10:30.

MAMMOTH SHOE HOUSE,
519 S. Broadway, bet. 5th and 6th.

Horses thrive on Orange Brand Hay. It's poor economy to feed cheap hay. Orange Brand is the richest hay on the market. Same price as ordinary hay. Phone us today.

NICHOLLS-HAMMELL CO.
1128-40 San Pedro Street
Home Ex. 960 Broadway 4011

Panatela

Do you enjoy a long, mild, clear Havana smoke? Ask for the

OPTIMO "Panatela"

The dealer has it, or can get it for you. Look for the band.

A. SANTARELLA & CO., Tampa, Fla.

KLAUBER-WAGENHEIM CO. Distributors

Automobiles.

JACKSON

The car that climbed Old Baldy. 4 H. P., 94-in. wheel base, $1250. 1907 models ready for delivery.

A. W. GUMP AUTO CO.
1120 S. Main.

Cadillac Motor Cars
AGENT
Lee Motor Car Co.
1218-20 So. Main

POPE-TOLEDO
PACKARD
THOMAS
STEVENS-DURYEA
BUICK
Western Motor Car Company
415 SouthHill Street

DORRIS

Price $2650
A. C. Stewart,
10th and Santee

The Maxwell

"Perfect, Simple, and Simply Right."
J. W. WILLCOX & Co.
Southern California Distributing Agents
Phone Broadway 4395. 1211-1213 South Main st.

WINTON

Model K Awaits your order for demonstration
SUCCESS AUTOMOBILE CO.
420-422 So. Hill St.
Phones, Home 4659, Main 7

Model One
16 H.P.
Every Inch a Carrier
W. K. Cowan 832 South Broadway Los Angeles

Tourist
OUR FACILITIES OPEN FOR THE INSPECTION
Come and Look
Los Angeles Cab
Cor. Main and Ninth
AUTO VEHICLE COMPANY

PREMIER

24 H. P.—$2250.00
5 Passenger Touring Car
W. COSBY 1049 So. Hope St.

WHITE GARAGE

Hartford — Pope — Tribune
White Steam Car
712 South Broadway
H. D. RYUS, Mgr. Phone M

P. D. Q.

Auto Rental Co.
First Class Machines. Experienced Chauffeurs.
215 S. Spring. Both Phones 1

DOLSON
MOTOR CARS
Dolson Motor Car Company
J. H. McNaughton, Mgr.
711 South Spring Street

1907 Mitchell

4 Cyl. 18 H.P. Runabout
4 Cyl. 30 H.P. Touring Car
4 Cyl. 35 H.P. Touring Car
380-386 So. Los Angeles St.

WAYNE
Touring Cars and Runabouts
16 to 60 horse-power, $900 to $4000
E. Jr. BENNETT AUTOMOBILE COMPANY
General Agents 1203-05 So. Main

Franklin
Motor Cars
(4-cylinder air-cooled)
R. C. HAMLIN
Agent for Southern California
Home 24492; South 809

OLDSMOBILE

Palace Touring Car, Gentleman's Roadster, Two-Cycle Car, Runabout in stock.

H. O. HARRISON
1207-1209 S. Main

WEBER PAYS THE PENALTY.

Who Murdered Family Goes Coolly to Death.

Walks With an Iron Nerve to Prison Scaffold.

Story of Fiendish Crime and His Conviction.

[BY THE ASSOCIATED PRESS—A.M.]

FOLSOM, Sept. 27.—Adolph Weber met death on the gallows at 12:26 o'clock today, in expiation of the crime of murdering his mother. He went to the scaffold with a firm step, and to the very last maintained the nerve which has characterized him as one of the most remarkable criminals of the century. He was pronounced dead at 12:40, fourteen minutes after his body shot through the trap.

Throughout the morning Weber was outwardly calm and confident. The last ray of hope for him vanished at 11:45 o'clock, when the following message was received from Attorney May:

"SACRAMENTO, Sept. 27, 1906. Weber, Folsom Prison, Cal.: Just left the Governor. Insanity pleas presented and denied. Governor refuses to take any further action.

"MAY."

FOLSOM, Sept. 27.—Adolph Weber has paid the penalty of his crimes, and never did an assassin meet death with firmer step, or cooler nerve, than did the boy murderer of Auburn.

Rev. J. T. Willis, pastor of the Westminster Presbyterian Church of Sacramento, and Rev. Thomas, a Presbyterian clergyman of Fair Oaks, visited the prisoners this morning. They asked to see Weber, who sent word that he did not care to see them, but later changed his mind, and when the clergymen appeared outside his cell, Weber greeted them cordially, but said that he was not in need of spiritual advice. After chatting a few moments the clergymen left.

When Attorney May's message stating that all hope for him was gone, had been read, Weber merely remarked: "That settles it." He was the picture of cool, calm youth he had been throughout his confinement. He did not refer to his case in any way, and newspapers carefully avoided all reference to his execution until a moment before they adjusted the straps which held his hands before him. Then he was asked if he desired to make a statement from the scaffold.

MAKES NO STATEMENT.

"I have said Weber, "I have no statement to make, no writing to leave behind, and I have no statement to make concerning the disposition of my body." With this comprehensive declaration Weber had uttered his last words. Shortly after this, the straps being in place, the march to the gallows began.

Weber stepped from his cell in the death chamber upon a balcony leading to the gallows. He was attended by Deputy Turnkey George Lamphrey and Prigmore, lieutenant of the night guard. The trio walked with measured tread, but Weber's step was light, springy and his head held high. He faced the crowd of spectators in the death chamber without flinching. His eyes rested for a moment on Thayer below him, but there was no look of recognition for any of the familiar faces. After this hasty glance at the crowd, Weber looked straight before him.

Not a muscle quivered, his frail, boyish body was as straight as a sapling and with a cool, calculating eye he measured the center of the trap he stepped upon it. He was very pale but once or twice breathed heavily, although nerving himself for the crucial moment, but there was no flinching.

THE TRAP IS SPRUNG.

Then Prigmore stepped to the prisoner's side and, reaching for the noose which hung over his head, placed it about his neck. As Prigmore drew the noose closer around his neck Weber inclined his head toward his executioner, as if to facilitate the process. As the knot was dexterously adjusted, Weber made no sign, no movement, and stood perfectly erect, looking straight before him.

The black cap was then adjusted in place and Lamphrey pulled the lever which sprung the trap. Weber shot down through space a distance of seven feet, his neck being broken in the fall.

The body brought up with a sudden jerk and hung lifeless for a moment. Dr. F. Gladding, the prison physician, and Dr. George B. Hesser of Folsom commenced counting the pulsations of the heart.

For the first moment, with a pulse of 96, a slight tremor passed through the body, followed by a barely perceptible convulsion. From this on there was no perceptible movement of the body. The silence of the death chamber was broken every moment as the physicians tolled off the rising and falling pulsations of the heart. At the end of fourteen minutes after the trap had sprung, Dr. Gladding and Dr. Hesser pronounced him dead, and the body was slowly filed out of the chamber.

STORY OF THE CRIME.

MURDER OF ENTIRE FAMILY.

[BY THE ASSOCIATED PRESS—A.M.]

AUBURN, Sept. 27.—The crime for which Adolph Julius Weber paid the extreme penalty of the law was one of the most revolting in the annals of criminal history. On the night of November 18, 1904, this town was aroused by the tolling of fire bells.

Situated on an eminence overlooking the town, the fine residence of Julius Weber, a wealthy retired merchant, was a mass of flames. When the people reached the scene of the conflagration they found the gates closed and heavily wired. The doors leading into the house were found locked and barred. Access was gained by breaking in the windows. Once inside the men stumbled across the bodies of Mrs. Julius Weber, her daughter, Bertha, and little son, Earl. The bodies were burned almost beyond recognition.

Search was made for the body of Adolph Weber, but it was not discovered until two days later. Meanwhile the examination of the bodies of the dead revealed the fact that Bertha Weber had been shot over the heart and that Mrs. Weber had met the fate, having been shot twice.

The examination of Earl Weber's body proved that he had been beaten to death with some blunt instrument before the flames reached him. The coroner's jury found that the members of the Weber family had been murdered, and that the house subsequently was set on fire in the hope that all evidence of the crime would be wiped out by the flames.

Suspicion was at once directed toward Adolph Weber, the only surviving member of the family, and on the night of November 12 he was arrested and formally charged with the murder of his father, mother, sister and brother.

MURDERER A RECLUSE.

Adolph had always been a recluse, and on account of his eccentric habits was shunned by the people of Auburn. His sullen disposition and recluse habits were more marked while in the presence of his family, and he seldom conversed with his father, mother or sister, and then only in sharp and morose retorts.

When arrested Weber showed no emotion, and even refused an offer to accompany the remains of his victims to their last resting place.

Weber was placed on trial February 6, 1905, for the murder of his mother, and the examination continued until the afternoon of February 22. The trial throughout was replete with dramatic incidents, and the interest over the outcome was intense throughout the State of California.

Weber at all times during the trial maintained a stoical indifference, and not once did he display any seeming interest or excitement. The prosecution placed its main reliance upon a blood-stained 32-caliber pistol, which had been found under the Weber barn several days after the fire. An examination of the victims' bodies had shown that the bullet wounds were inflicted by a revolver of this pattern.

PISTOL AS EVIDENCE.

Incontestable evidence was furnished during the trial that Weber had purchased a 32-caliber revolver from a San Francisco pawnbroker. The weapon was positively identified in court as the instrument found in the Weber barn. Adolph Weber was also positively identified by the pawnbroker and his assistant as the purchaser of the pistol, books being furnished to corroborate the identification.

Howard Carr, a United States government gun expert, in turn furnished evidence that the bullets taken from the dead bodies had been fired from the pistol belonging to Weber.

The testimony of the defense was mainly an attempt to prove an alibi. Weber's attorneys endeavored to show that the time between the killing of the Webers and the time at which Adolph Weber had been seen down town was so short as to preclude any possible chance that the defendant could have committed the crimes.

Weber himself took the stand on February 15, and in a low voice, scarcely audible, told from beginning to end of his doings on the night of the fire, and of all his movements up to and after that event. In doing so he flatly contradicted the testimony of a dozen witnesses, and under grilling cross-examination by Prosecuting Attorney Webb, made an admission that the prosecution had hoped he would. When he left the stand his fate was sealed.

At 3 o'clock on the afternoon of February 22, after being out twenty-one hours, the jury returned a verdict of murder in the first degree. During the reading of the verdict Weber sat with bowed head and neither spoke nor moved.

SENTENCE AND APPEALS.

On Monday, March 27, Weber was sentenced to be hanged at Folsom on September 11, 1905. The case was appealed to the Supreme Court but a new trial was refused. Affidavit after affidavit was filed with the Governor in hopes of getting a commutation of sentence. Finally a reprieve was granted, of fifteen days, and today Adolph Weber paid the penalty for his crimes on the scaffold.

A peculiar circumstance in connection with the case was the disposition of the estate of Julius Weber. All the members of the Weber family, with the exception of the son, being dead, the large fortune left by the merchant reverted by law to Adolph. Young Weber spent this fortune most liberally in securing the best legal talent available to defend him against the charge of murdering his family.

It is known that Weber made two wills, but just what disposition of his estate cannot be ascertained at this time. The first will was made when Charles A. Adams was his attorney in fact, but it is said Adams displeased him and Weber selected E. S. Stephens. Then he made another will, revoking the first one. What the contents of this last will are, W. I. May, associate counsel, declared he does not know, as the will has been in Attorney Tuttle's possession since it was executed. He believes, however, that most of the estate is left to one of Weber's aunts, but does not know.

In conversation with a reporter late yesterday afternoon, May, his attorney, said Weber's estate would not go over $15,000. Originally it was about $54,000 and not $74,000, as has been stated. May declared out of the estate approximately $20,000 has been expended in Weber's defense, and he has disposed of some for expenses of various kinds, reducing the estate to about $15,000.

HE CONFESSES TO FRATRICIDE.

NEW YORK ARMENIAN ADMITS COLD-BLOODED MURDER.

Says He Slew Brother Because "He Was the Meanest Man He Ever Saw"—Tells of How He Dismembered Body, Hid Torso and Threw Head Into the Hudson River.

[BY THE ASSOCIATED PRESS—A.M.]

NEW YORK, Sept. 27.—Arma Tashjian, an Armenian, arrested last night and charged with the murder of his brother, Markar Markarian, confessed to the police today that he killed his brother. He said that he threw his brother's head into the Hudson River.

Tashjian withstood the ordeal of the police inquisition system last night with some fortitude. At various times during the night he was shown long knives and asked if he cut up his brother with any of them. He also was shown pictures of the dismembered parts taken in the morgue, and those he begged tearfully to have taken away. He did not otherwise seem disturbed by the ordeal, and steadfastly maintained his innocence.

Finally Tashjian said to Police Inspector McLaughlin that he killed his brother because he was the "meanest and stingiest fellow" he ever saw. Last Saturday night he said he quarreled with his brother over money, and told him he was too stingy to live; that he would be better off dead; that he had made a god of his money, and that when he died he would try to take it with him.

"I made up my mind to kill him that night," said Tashjian. "He went to sleep and I stabbed him in the neck while he was asleep, with that knife," pointing to a knife found by the police.

"I wanted to get rid of the body, so I decided to cut it up," continued Tashjian. "Between 12 and 1 o'clock I had him cut up. First, I cut his head off, then his arms, and then his legs. I wrapped the trunk up, left the house with it, and threw it in the hole where it was found. Then I took the legs and arms and threw them into the cars. About 5 o'clock in the morning I put the head in a black-colored valise, with a piece of iron and threw it into the river. I took $65 of my brother's money. I am glad to tell you all, for it worried me a lot."

The prisoner then complained of feeling hungry, and asked for something to eat. He was fed.

ENCOUNTERS FOOTPAD.

ALSO RUNS INTO A HOLD-UP.

[BY THE ASSOCIATED PRESS—A.M.]

SAN FRANCISCO, Sept. 27.—Charles Hoffman of No. 1226 Kansas street has reported to the police that a footpad made an attempt to hold him up near his residence at, an early hour this morning. He managed to escape without material loss.

After the experience, he had proceeded but a short distance before he came on a second highwayman who under cover of a revolver was searching the victim's pockets. Hoffman called out to the second footpad, who then took to flight. Directly after the second episode, Hoffman went to the Park Police Station, where he recounted his experiences.

COMMITS SUICIDE.

LOSSES CAUSE RASH ACT.

[BY THE ASSOCIATED PRESS—P.M.]

CHICAGO, Sept. 27.—Jean De Nemours a prominent contractor, committed suicide at his home today by taking poison. He was to have appeared in court today to answer a charge of having threatened to kill H. W. Pruitt, whom he is said to have quarreled over financial matters. This fact, together with losses De Nemours is said to have suffered on the Board of Trade are believed to have caused him to take his life.

WOMAN BURGLAR SENTENCED.

"QUEEN'S" SISTER IMPRISONED.

[BY DIRECT WIRE TO THE TIMES.]

DENVER (Colo.) Sept. 27.—[Exclusive Dispatch.] Mary Murrell, alleged sister of Ollie Roberts, or Caine, quondam Queen of the "Bad Lands," St. Louis, but now of Los Angeles, and said to have reformed, has been sent to the penitentiary for burglary. Her husband is in custody charged with a score of serious crimes here.

RICH MURDERESS MAKES ESCAPE.

WEALTHY WOMAN CONVICTED OF CRIME, DISAPPEARS.

Crawls Down Insane Asylum Fire Escape and Is Whirled Away in Automobile—Belief Prevails She Was Assisted by Some One in the Institute—Story of Her Tragedy.

[BY THE ASSOCIATED PRESS—P.M.]

PITTSBURGH (Pa.) Sept. 27.—It was learned today that Bertha Beilstein, a wealthy young woman of Allegheny, who has been confined in the asylum at Dixmont, Pa., since her conviction for the murder of her aged mother, eight years ago, escaped from that institution last Sunday night and her present whereabouts are unknown. It is said that she left by the fire escape and was whirled away in an automobile.

The authorities at the asylum are at a loss to ascertain the manner of her disappearance, except that she was assisted by some one connected with the institution. The murder created a sensation on account of the prominence and wealth of the family.

Following the crime, two members of the family committed suicide. Mrs. Beilstein was tried for murder, but was acquitted on the ground of insanity, and since then had been confined in the asylum.

CHILDREN POISONED.

FIENDISH WORK OF TRAMP.

[BY DIRECT WIRE TO THE TIMES.]

IOWA CITY (Iowa) Sept. 27.—[Exclusive Dispatch.] With the probable purpose of committing a criminal assault, an unknown tramp yesterday evening gave poisoned candy to Margaret Wallen, aged 9, Hida Springmier, aged 3, Dorothy Wallen, aged 2, and William Wallen, aged 16 months, on the porch of the Wallen home.

The children ate of the candy, and, after luring them across the street, the man grasped Margaret Wallen about the waist. The arrival of Mrs. Wallen put the tramp to flight. All of the children are still partly unconscious. The drugged candy is being anayized. There is no clew as yet to the tramp.

CRIME BRIEFS.

Shoots Himself in Park.

SAN FRANCISCO, Sept. 27.—William H. Heber, a German, took his life yesterday in Golden Gate Park by shooting himself in the head.

Shot by a Posse.

MACON (Miss.) Sept. 27.—John Hays, the negro who assasinated John Cotton, a prominent planter, was today shot to death by W. J. Dugan, who, with other members of the posse, had surrounded him in a swamp.

Boy Weeps when Sentenced.

ALBIA (Iowa) Sept. 27.—Oscar Napier, the boy who was convicted by a jury last Sunday of murdering seven-year-old Frank Adams, today was sentenced to the reformatory at Eldora, to remain until he is 21 years old. The boy broke down and wept piteously when he was sentenced.

Wealthy Iowan Fined.

DES MOINES (Iowa) Sept. 27.—The F. M. Hubbell Company, which is the incorporated name of F. M. Hubbell, probably the wealthiest man in the State, was fined $600 in the criminal court today for leasing property for immoral purposes. The judgment came after Judge Howe overruled the demurrer to the indictment, and the defendant refused to enter a plea. There were six indictments against the Hubbell company, and a fine of $100 was inposed in each.

Arrest of Actress.

CHICAGO, Sept. 27.—The arrest today of Clara Adams, an actress, and Harry Morgan, at Salt Lake City, will solve the mystery connected with the alleged theft of nearly $10,000 from Anton Fritz, a butcher, at Portland, Or., and of an alleged plot to murder Morgan in a hotel in Chicago, according to local police officials, who were notified of the arrest. Conflicting stories of how Fritz was relieved of his money are told, and nothing definite is known of the alleged murderous plot.

Peppers the Officer.

ST. LOUIS, Sept. 27.—Joseph Wright, a street-car robber, who was convicted in the Circuit Court yesterday on a charge of complicity in the murder of John Keith, attempted to blind Deputy Sheriff Richard Feitz last night. With hands manacled, Wright succeeded in getting a package of cayenne pepper from his pocket. Without warning he dashed it into the eyes of the officer, half-blinded Feitz drew a revolver and one of several shots brought him to the ground. Wright has a sentence of fourteen years.

"TIMES" STORY BRINGS TEARS.

Besold Weeps Over Chronicle of Wife's Tragedy.

Acknowledges Everything to Sheriff but Murder.

Long Chase Ended and Court Orders Him Back.

[BY THE ASSOCIATED PRESS—P.M.]

WASHINGTON (D. C.) Sept. 27.—[Exclusive Dispatch.] Having traveled more than 6000 miles during the past month, endeavoring to locate Anton Besold, who is alleged to have murdered his wife, W. H. White, Sheriff of Los Angeles county, has arrived in this city to take charge of the prisoner. The Sheriff today had an interview with Besold at police headquarters and he admitted the truth of everything connected with the case except that he murdered his wife.

"At the proper time," he stated, "I will prove my innocence."

Besold said he would return to California and answer the charge of murder without demanding a hearing upon requisition, but the police preferred to have him go into court and be turned over in the proper way.

The detectives who captured Besold, met Sheriff White upon his arrival here and rendered what assistance they could. It is the intention of the Sheriff to remain here two or three days in order to obtain rest.

Sheriff White and Deputy Sheriff Charles Gilbert brought about the identification of the dead woman by laundry marks on her undergarments. Later they found the dressmaker who had made the dress she wore at the time she was murdered. Search for the alleged murderer shortly after her body was found and his arrest was effected only after a chase twice the length of the Pacific Coast and all the way across the continent.

MEETS OLD COMRADES.

Besold, who is 37 years old, served in the army and he is also a Spanish War veteran. Two policemen who were detailed to watch him while he has been incarcerated in the Second Precinct Police Station in this city, served with Besold when he was a soldier. One of them knew him particularly well, and had become greatly attached to him. While in the station today, Besold was shown a copy of the Los Angeles Times containing an account of the tragedy and pictures of his wife and himself, he then broke down and wept, it being the first time since his arrest that he has shown signs of weakening.

At the time of his arrest, Besold had $553 in his possession.

In his trunk detectives found a watch that belonged to his wife and nine rings. The rings answer the description of those that his wife had worn about the time she disappeared. During his interview this morning, Besold admitted that he had written and told of the death and cremation of his wife, and he also told of having visited his mother-in-law, Mrs. Schmitt, at Gallatin, Mo.

Besold, it is stated, wrote letters to friends after he became a fugitive. From Los Angeles he went to Denver, Chicago and then made his way to this city. He remained at a hotel here several days then rented a room in a house on Myrtle street. After he had conversed with the Sheriff this morning the prisoner was measured and photographed.

GRANTS REQUISITION.

Besold this afternoon told the police that after reaching this city he gave away some of the effects of his wife. He said he gave a plume and boa to one woman and sold another plume.

Requisition from the Governor of California for the removal of Anton Besold to Los Angeles was this morning presented to Chief Justice Clabaugh in the District Supreme Court, and the prisoner was ordered delivered to an officer of that State. The officer named in the requisition is C. S. Gilbert, who has not reached this city, but his arrival is expected tomorrow morning. Sheriff White however, was in court and will accompany Officer Gilbert and his prisoner on their return.

Accompanying the requisition is a copy of the indictment, in which Besold is charged with the murder of his wife, Cladie Besold, near Los Angeles, July 11. Affidavits show that the warrant for the man's arrest was issued September 14, and that Besold was thereafter traced from Chicago to Washington. He was arrested here September 20.

SHERIFF ROBBED.

DAWSON OFFICER LOSES GOLD.

[BY DIRECT WIRE TO THE TIMES.]

TACOMA, Sept. 27.—[Exclusive Dispatch.] A sack containing eighty-six ounces of gold, valued at $1200, was stolen from a safe in the office of High Sheriff Ellbeck at Dawson two weeks ago. The gold was his personal property, having been brought in from his claims on Last Chance Creek and placed in the safe for safe keeping.

The safe was only partly locked for twenty-four hours, and the gold was probably taken either at noon or during the night. No clew to the gold or thief has been found. Sheriff Ellbeck is an efficient officer, but all of Dawson is having fun at his expense since the robbery became known.

LEAVES WATCH TO CORONER.

THEN HE COMMITS SUICIDE.

[BY THE ASSOCIATED PRESS—P.M.]

CHICAGO, Sept. 27.—A dispatch to the Record-Herald from Kenosha, Wis., says: Fred R. Foster, supposed to be from San Francisco, committed suicide yesterday by shooting himself. Foster left a letter to the Coroner, in which he asked that the jury summoned to view his remains find a verdict of suicide due to despondency. He also asked that the Coroner accept his watch as fee for the trouble, and that his remaining trinkets be divided among the Coroner's jury.

A letter was left addressed to F. B. Steffens of San Francisco, in which Foster stated that he had determined to commit suicide, and had been in hard luck ever since the earthquake in San Francisco. He left 2 cents in his letter to the Coroner to post the letter.

ATLANTA IS QUIET.

Riots Will Not Recur Is Firm Belief but All Groggeries Will Remain Closed.

[BY THE ASSOCIATED PRESS—A.M.]

ATLANTA (Ga.) Sept. 27.—The situation remains extremely quiet, and there does not seem at this time to be even a remote possibility of any recurrence of the race riots of the early part of the week. All of the saloons in the city are closed, and will not be open until October 1. Even at that time all of the men who have operated low groggeries in the sections of the city in which the negroes predominate will be refused permission to open up their places of business.

GEBHARD WEDS ACTRESS.

Langtry's Old Cavalier Takes to Himself Florodora Sextette Beauty for His Wife.

[BY THE ASSOCIATED PRESS—A.M.]

NEW YORK, Sept. 27.—The Herald today states that Frederick Gebhard and Miss Marie L. Gamble, better known as Miss Marie Wilson, an actress who came into public notice as a member of the Florodora Sextette have, since January 2 last, been married. Mrs. Gebhard is a native of Washington. She is 24 years old.

Frederick Gebhard is a well-known figure in the life of New York. He is a member of exclusive clubs, and on account of his high social connections as well as his keen interest in sportsmanlike pursuits, he is one of the best known men in the city.

TURNING COLORADO RIVER.

Water Rises Fifty Per Cent. but a Third Flows Through the Rockwood Gate.

[BY THE ASSOCIATED PRESS—P.M.]

IMPERIAL, Sept. 27.—The work of turning the Colorado River back to its old channel is progressing finely in spite of the rise of the River Tuesday night, when the volume increased 50 per cent. Five thousand second feet or one-third of the river is now going through the Rockwood gate and it is believed the whole river will be turned about October 20.

Frost was reported this morning from a dozen Iowa cities, although in none of them was it serious enough to damage the corn crop. The mercury dropped to 34 deg. at Estherville.

DO YOUR MEALS FIT?

Do You Feel Snug and Comfortable Around Your Waist Line After a Hearty Meal?

Did your last meal taste deliciously good to you and did you eat all you wanted? Could you have patted your rotundity in glee and felt proud of your appetite and of your good strong stomach? Do you feel rosy now because your last meal gave you no inconvenience whatever? If not you save dyspepsia in some form, and probably never realized it.

If you have the least trouble in your stomach after eating, no matter how little or how much you eat, there is trouble brewing and you must correct it at once.

Most all stomach troubles come from poor, weak, scanty gastric juice, that precious liquid which ought to turn your food into rich red blood.

If you have nausea, your gastric juice is weak. If you have sour risings or belchings, your food is fermenting; your gastric juice is weak. If you have loss of appetite, your gastric juice is weak. If you have a bloaty feeling of aversion of food, your gastric juice is weak.

You need something in your stomach to supply the gastric juice which is scanty, and to give power to the weak gastric juice. Stuart's Dyspepsia Tablets do this very thing.

Now think—one grain of one of the ingredients of these wonderful little tablets digests 3000 grains of food. They are several times more powerful than the gastric juice in a good strong, powerful stomach. They actually digest your food for you. Besides they increase the flow of gastric juice, just what you need to get all the good possible out of everything you eat. You will never have that "lump of lead" in your stomach or any other stomach trouble after taking Stuart's Dyspepsia Tablets. Then everything you eat will be digested, it will give you strength, vim, energy and a rosy disposition. You'll feel good all around your waist line after every meal and it will make you feel good all over.

Stuart's Dyspepsia Tablets will make you feel happy after eating a good hearty meal. Take one or two after eating. You'll feel fine—then your meals will fit, no matter what or when you eat.

We want to send you a sample package of Stuart's Dyspepsia Tablets free of charge, so you can test them yourself and be convinced. After you have tried the sample, you will be so satisfied that you will go to the nearest drug store and get a 50c box.

Send us your name and address today and we will at once send you by mail a sample package free. Address F. A. Stuart Co., 52 Stuart Bldg., Marshall, Mich.

FRIDAY and SATURDAY WE WILL SELL THE REST OF THE IMPORTED WHITE MADRAS TAILOR-MADE SHIRT-WAISTS—THAT WERE CUT OUT—WE HAVE NOW FINISHED THEM. ALL SIZES. REGULAR PRICE $3.50—FRIDAY AND SATURDAY ONLY EACH $1.50

YOU BETTER SEE THE MONEYBAK PETTICOATS

MACHIN SHIRT CO.

Makers of High Grade Shirts

124 S. Spring St.

Orange Brand Hay will give strength and energy to your horses. Selected, salted and cured by perfect methods.

No higher in price than the ordinary hay you've been buying.

NICHOLLS-HAMMELL CO.
1128-40 San Pedro Street.
Home Ex. 969 Broadway 4011

Proclamation

Be it Known *to connoisseurs and smokers of the Best that for the patrons of the famous* **PALL MALL** *cigarettes who desire a longer cigarette for the Banquet, Club and After-dinner smoke, H. I. M., the KING'S SIZE, has been especially designed to satisfy.*

The **PALL MALL** *and the KING'S SIZE, in addition to the packages of 10, are each packed in boxes of 50 and 100 cigarettes for Home and Office use.*

The most critical attention is directed to the smart style observed in the packaging of the various sizes.

EACH and ALL of the same delicious blend from the same carefully selected Oriental tobaccos as are furnished to the courts of Europe.

Santa Fe

BUFFALO
AND BACK
$85.50
October 6 and 8
Return Limit Nov. 15

ST. LOUIS
AND BACK
$67.50
Oct. 12 and 13
Return Limit Nov. 30

McGee
334 SOUTH SPRING ST.

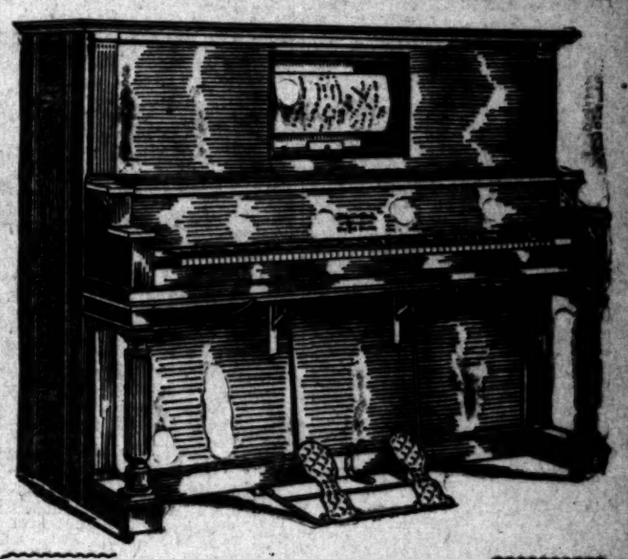

Has an 88 Note Range

Would you buy a 65 Note Piano. Then why buy a 65 Note Player Piano when you can buy the

Apollo Player Piano

with a range of 88 notes, or the entire piano keyboard?

Its Great Transposing Mouthpiece—Its Finger Stroke, Securing Human Expression—Its Beautiful finish and Durability—Its Very Exceptional Range—Make the APOLLO PLAYER PIANO the Best in the World.

The transposing mouthpiece changes the music to any key to suit the voice or accompanying instrument and corrects the shrinking or swelling of the music roll. The 88 note range gives the orchestral mass of tone needed for the artistic interpretation of the larger musical compositions.

Don't Fail to Investigate This Wonderful Player Piano

BOOKLET UPON APPLICATION

We are Southern California Representatives

J. B. BROWN MUSIC CO.
(The Old Relialbe House)
648 S. Broadway, Los Angeles

KRYPTOKS single lenses far and near with the restful glasses without lines at two distances—Dr. Geo A. Collins

Classified Liners.

Times "Liner" Advertisers—Important. Note change in rate for Sunday classified advertisements. Commencing Sunday, October 1, 1905, the rate for Sunday "Liners" was raised to 1¼ cents per word for each insertion, minimum charge, 25 cents, as at present. This slight advance is amply justified by the present Sunday circulation of The Times, which averages over 70,000 copies. (When the 1-cent-per-word rate was established in 1888, The Times Sunday circulation was only 14,000 copies.) The "Liner" rate for the daily—1 cent per word—will stand as at present.

Telephone your want advertisements. Ring up "The Times" any time of day or night, and secure prompt and careful attention. Rates one cent a word each insertion in the Daily; 1¼ cents per word in the Sunday edition; minimum charge, 25c.

"Liner (classified) advertisements for Sunday insertion received over the counter or by telephone after 11 o'clock Saturday nights will be inserted under heading "Too Late to Classify."

The Times cannot guarantee accuracy or assume responsibility for errors of any kind occurring in telephoned advertisements.

Sunday real estate advertisements, to be classified properly, must be in The Times office before 10 o'clock Saturday nights. Rate 1¼ cents per word.

SPECIAL NOTICES—

NOTICE OF RETIREMENT.

NOTICE IS HEREBY GIVEN THAT MR. ROBERT BRODIE FORMAN HAS RETIRED FROM BUSINESS, AND THAT HIS CEASED TO BE A PARTNER IN OUR FIRM ON—JUNE 30, 1906.
BALFOUR, GUTHRIE & CO.,
421 JACKSON ST.,
SAN FRANCISCO.

ALL PERSONS HOLDING CONTRACTS ON land bought from the Santa Anita Land Co. are hereby requested to bring contracts to our office and get deed, which will be furnished without charge. SANTA ANITA LAND CO., room 617, Bryson Bldg., Second and Spring sts. R. T. Brodek, secretary. 1

THE NEW YORK INSTITUTE OF DERMA-logy removes wrinkles and blemishes from face and neck in one sitting by their painless alchemistic method. PROF. and MME. STEELE, 529 S. Hope, Los Angeles.

EYE GLASSES, SO EASY. GUARANTEED to fit and not fall off. Low prices. 40 years' experience as oculist and optician. DR. BLAKELY, 143 S. Broadway. Home 4135.

WILL JOHN NORTON, EMPLOYED ONE year ago at the Arlington Heights Fruit Co., Riverside, communicate with N. Box 123, TIMES OFFICE, and see him.

HARDROBE COUCHES, $4.50. SPECIAL sale this week. Bargains in mattresses, fine upholstery work our specialty. PHILLIPS, 755 W. Sixth.

CALIFORNIA STEAM CARPET CLEANING Works, steam carpets, upholstering and repairing, 247 E. 4th. Main 84, Home 716.

FEATHER PILLOWS, RENOVATED AT ACME FEATHER WORKS, 124 San Pedro. Phone Sunset Main 1388, Home 8041.

PARASOL AND GLOVE MAKERS.
Best factory prices. Big assortment. HIRSCH, 327 S. FOURTH ST. W. Hallman Bldg.

PHYSICIAN WILL TAKE INVALID EAST; going soon; New York or stop over en route. Address V, box 179, TIMES OFFICE.

BURLAP SHADES, PAINTS, WALL PAPER, mouldings, shingle stain. WALTER MANSFIELD, 327 Spring st.

DR. MAUD HOLLEY, VACUUM DEVELOPER, 245½ S. Spring, room 3. Phone 7349.

LACE CURTAINS LAUNDERED BY HAND. Home 24718, West 291. MRS. HEATH.

RATE FOR ADS. UNDER THIS HEADING 50c per line; minimum charge 50c.

CHURCH NOTICES—
With Place and Hour.

PASTOR C. R. JENKS, OF CHICAGO, WILL speak on the morning of September 30th at the Advent Christian Church, at Ave. 28, East Los Angeles and in the evening at the A. C. Church, N. Marengo ave., Pasadena. 30

PERSONAL—
Business.

PERSONAL—
THE WORLD'S GREATEST
ASTRAL SEER AND PSYCHIC,
MADAME MIRUM,
He advises you with power higher than human. He can bring sunshine and success into your life, telling you how to overcome enemies and obstacles; work guaranteed. Parlors, 658 S. HILL. Hours 10 to 9 daily and Sundays. 29

PERSONAL — ENLARGE YOUR BUSTS, ladies; no matter how young or old you are, we enlarge it 4 to 10 inches; no appliances, no poison; absolutely safe; $1000 if we don't bring treatment, sealed particulars 4c stamps. CONWAY SPECIFIC CO., 406 Washington st., Boston, Mass. We guarantee it.

PERSONAL — PROF. ALTHOUSE, CELEbrated palmist, acknowledged by the best intellects as most remarkable reader of hands in this country; his readings—scientific, absolutely correct—must be, in no wise be classed with those of other readers in the city. Advice to all questions of life. Also casts horoscopes. High-class patronage. 655½ S. SPRING.

PERSONAL — THIS NOTICE AND 25c SECURES you a scientific reading of head, hand, cards or psychic methods in love, marriage or business affairs. PROF. STONER, suite 11, 350½ S. Spring st. Satisfaction guaranteed.

PERSONAL — MRS. PARKER, RELIABLE palmist and life reader, business, law suits, mineral locations described. Speculations, love, travels, health; all affairs of life. 444 SOUTH SPRING, room 1, 50c and $1.

PERSONAL—MRS. MASSON, THE NOTED London palmist, is at 323 S. SPRING ST. Readings are conscientious and scientific and give the greatest information desired. HIGH-CLASS PATRONAGE SOLICITED.

PERSONAL—MRS. J. J. WHITNEY,
BUSINESS SEERESS, LIFE READER.
Messages from departed friends.
415½ S. SPRING.

PERSONAL — JOHN SLATER, CIRCLE TONight, 8:15 sharp. Private readings today, 25 to 4. THE CHULA VISTA, 317 W. Third st. 25

WANTED—
Help, Male.

WANTED—CARRIAGE BLACKSMITH helper. EARL CARRIAGE WORKS, 1129 S. Main.

WANTED — GOOD PRESSER ON MEN'S pants. BOSTON DYE WORKS, 221 North Spring. 29

WANTED—PAINTER, $3.50 PER DAY TO start. Address V, box 178, TIMES OFFICE. 29

WANTED—TWO EXPERIENCED WAITERS, long job. Address CITY BAKERY, Fresno.

WANTED — FIRST CLASS COAT MAKER on custom coats. 130 W. 2ND ST., room 4.

WANTED—BOY TO LEARN THE PRINTer's trade. McBRIDE, 214 W. Second st. 28

WANTED — SHINGLERS AT 321 BYRNE BLDG., Elmer E. Rucker Co., call today. 29

WANTED — A BOY TO LEARN WHOLEsale wall paper business. 201 E. 9TH ST. 29

WANTED—2 BARBERS, STEADY, 1 SATURday, Sunday, 167 and SPRING, under bank. 29

WANTED — 6 SHINGLERS AT 647TH ST. and Compton ave., some prepared to work. 29

WANTED — GOOD CARPENTERS AT 339 THORPE ST., plenty work for good man. 29

WANTED — BOY FOR GROCERY. 743 S. MAIN. 28

WANTED—PATTERN MAKER.
FULTON ENGINE WORKS.

WANTED—JUNIOR DRUG CLERK, WEST Side. Address V, box 184, TIMES OFFICE.

WANTED — BOY WITH WHEEL. APPLY VIENNA EMPORIUM, 249 S. Broadway. 28

WANTED — YOUNG MAN TO WORK IN clothing store. Apply 458 N. MAIN. 28

WANTED — TEAMSTERS, 16TH AND HOBART, Pico Heights. M. S. CUMMINGS. 28

WANTED—A BLACKSMITH HELPER AT 1201 E. 9TH ST. Munroe's shop. 29

WANTED—SHINGLERS. CALL 808 BROADWAY, room 32, after 7 p.m. 29

WANTED — A STRONG BOY FOR L. A. ART LEATHER CO., 129 E. 9th. 29

WANTED—FIRST CLASS WASHER. 94 W. COLORADO ST., Pasadena. 28

WANTED—BOY; MUST HAVE A BICYcle. 428 S. BROADWAY. 29

WANTED — GORDON PRESS FEEDER. 219-21 S. LOS ANGELES ST. 29

WANTED—3 FIRST CLASS TINNERS. APply at 238 NEW HIGH ST. 28

WANTED—A TAILOR, 517 W. THIRD ST. Angel's Flight. S. LOUIS. 28

WANTED—FIRST-CLASS CANDY MAKER at MUEHR'S, Pasadena. 29

WANTED—FIRST CLASS MACHINIST. APply 642 N. MAIN. 27

WANTED—
Help, Male.

WANTED—

MURRAY & READY, 127-129 S. Los Angeles street. Los Angeles, Cal.
Leading employment and labor agents.
Phone Sunset Broadway 4610.
Phone Home 3018.

WANTED—
THE ANCHOR EMPLOYMENT AGENCY.
Home 5855. Sunset Broadway 3714.
A strictly reliable and first-class agency.
WE WILL TREAT YOU RIGHT.
Men and women wanted to fill positions of all kinds. Positions of all kinds filled with responsible parties; satisfaction guaranteed. ROOM 105, Bridge Bldg., 254 S. Broadway. 28

WANTED—A THOROUGHLY FIRST CLASS advertising solicitor for high grade magazine work; must be willing to travel, must have a clean and successful record, salary will be paid and the right man can be assured of promotion. Address giving full particulars, which will be regarded as confidential and references. R. S. P., box 625, Station C, city. 29

WANTED — STEADY, RELIABLE MAN to help me in my old established Spring st. business, as I have more than I can attend to and want some one immediately; will teach him the business, which any one can do, for $375 for half interest; work is not hard but pleasant and agreeable; might arrange terms. Call 702 S. SPRING ST., room 220. 29

WANTED — A THOROUGHLY COMPEtent man to install and operate a brick yard; must turn out a good brick at minimum cost per thousand; executive ability to handle not only all employees, but every detail of the business. Apply direct to W. E. CHAMBERLAIN, assistant president A. Hamburger & Sons (Inc.). 30

WANTED—20 OR MORE MEN TO SELL ice cream specialties on commission at corners, schools or parks; will furnish reliable men with complete outfits and stock without cost to them. Call from 10 to 12 a.m. and after 6 p.m., pay every day. LEONARD, 752½ Merchant st. 28

WANTED — COMPETENT BOOKKEEPER with experience in lumber business to take entire charge of set of lumber books in a busy town in the San Joaquin Valley; good wages; must have good references. Call at The Angelus, Friday, September 28, 1906, between 10 a.m. and 4 p.m. F. D. PRESCOTT. 28

WANTED—MAN WHO IS RELIABLE AND can invest $250 with services to take half interest in my established fishing rig. Address This will pay you $100 per month; I want steady man; clean agreeable work; no experience necessary. For information call 702 S. SPRING, room 220. 29

WANTED—
JAPANESE EMPLOYMENT AGENCY,
603 W. Sixth st. Home 5253, Main 3253.
COOKS, WAITERS, PORTERS.
Ranch hands, house and window cleaners.
1ST HOUR DAY OR CONTRACT.

WANTED — IMMEDIATELY, JAPANESE or Chinese cook, references required; family of eight. Japanese boy now doing second work; transportation paid conditionally; wages $45. MRS. D. E. GIBSON, 507 Greenwood ave., Canon City, Colo. 28

WANTED—
ARCHITECTURAL DRAUGHTSMAN.
A neat and accurate architectural draughtsman for general work; permanent position; salary $150 per month. D. H. & J. H. HOLMES, Architects, Tucson, Ariz. 5

WANTED—FOR U. S. ARMY; ABLE BODied unmarried men, between ages of 21 and 35, citizens of United States, of good character and temperate habits, who can speak, read and write English. For information apply to RECRUITING OFFICER, 115½ N. Main st., Los Angeles, Cal.

WANTED—REAL ESTATE SALESMAN who understands values; to a first-class man a most liberal contract will be made, to take charge of real estate department and share commission; call at once. CALIFORNIA EASTERN SECURITIES CO., 307 Delta Bldg., 428 S. Spring.

WANTED — ANY INTELLIGENT PERSON may earn $40 to $50 monthly at home in spare time corresponding for newspapers; no canvassing; experience unnecessary. Send for particulars. PRESS SYNDICATE, Lockport, New York.

WANTED—ENGINEER TO TAKE CHARGE of steam traction freighting plant, wages $5 per day, must invest $2000 against like amount, investment will pay 100 per cent. besides wages. 428 H. W. HELLMAN BLDG. 32

WANTED—GOOD STOCK SALESMAN TO help carry good contract on excellent property, no expenses, net commissions this year averaged $200 monthly, by inexperienced salesman. Address T, box 21, TIMES OFFICE. 28

WANTED—INDUSTRIOUS YOUNG MAN; not afraid of work, to make himself generally useful about poultry establishment; $35 a month, room and board. BROADWAY EMPLOYMENT, 316 S. Broadway. 28

WANTED—CEMENT; CORRESPONDENCE with man fully capable building cement plant; must know how to manufacturer high-grade cement. Address 324 PACIFIC ELECTRIC BLDG., Los Angeles. 28

WANTED — ADVERTISEMENT WRITER of proven ability; good position for good man; state experience; give references and salary expected; confidential. Address V, box 109, TIMES OFFICE. 28

WANTED—REGISTERED PHYSICIAN, CApable of taking charge of office; allopathic, homeopathic or eclectic; permanent position to right man. Call 9 a.m., DR. GREENE & CO., 234 S. Broadway.

WANTED — EXPERIENCED MANAGER and buyer for wholesale grocery department of country business; should not be above middle age and with up to date experience. 626 BRYSON BLDG. 27

WANTED — GOOD REAL ESTATE HUSTler, man of experience; liberal proposition to an aggressive man, strong personality and convincing talker. Apply KAISER-LIPPMAN, 619 Fay Bldg. 29

WANTED—4 ACTIVE YOUNG MEN, 19 TO 25 years, $25 per hour to start. Apply to MR. JOHNSON, between 7:30 and 8:30, Friday morning, ready for work, 313 N. Los Angeles st. 28

WANTED — GOOD MAN THAT WOULD be satisfied with $20 per week in fine manufacturing business; $250 and services required; references. Address V, box 15, TIMES OFFICE. 28

WANTED — GOOD STEADY RELIABLE married man with horse and light wagon for trimming municipal arc lamps; permanent position. Apply No. 254 S. LOS ANGELES ST. 28

WANTED — SALESMAN FOR PRIVATE lighting plants; profitable commission arrangements with right man; can earn good income. Address F, box 195, TIMES OFFICE.

WANTED—2 FIRST CLASS DRUG MEN, registered in California; young, energetic and with good references, permanent positions. OFF-VAUGHN DRUG CO., 333 South Spring st.

WANTED—INDUSTRIOUS YOUNG MAN; genuine opportunity in a small business; plenty of goods for a very little money; no graft proposition. 316 S. BROADWAY, room 22. 28

WANTED — GENTLEMAN WITH REFERence to take treasurership of first-class incorporated company, must invest $1500, salary $100 monthly. See PHOENIX, 202 Grant Bldg.

WANTED—
Help, Male.

WANTED—
HUMMEL BROS. & CO.
EMPLOYMENT AGENTS.
Established 1891.
A strictly first-class, reliable agency.
All kinds of help promptly furnished.
Satisfaction guaranteed.
116 and 118 E. SECOND ST.
Between Main and Los Angeles streets.
Largest and best equipped offices on the Pacific Coast.

Stone mason $5; blacksmith helper; clothing salesman, speak Spanish, $15, $20 week; steam shovel foreman $125 etc.; meat cutter $10 and board; blacksmith, camp, Arizona $3 etc., free fare; lumber pilers $2.25; typesetter, country $18 and room; carpenters, Catalina Island $2.50; slaughter house butcher $50 etc.; mine carpenter $4; teamster, foreman shoe horses $60; mine blacksmith $3.50; blacksmith, city $2; house carpenters, city and country $2.50, $4; foreman on vegetable ranch, Arizona $80 etc.; section foreman, Arizona $70; miners $3, $3.25; man and wife, orchard and cook $60 etc.; married man, ranch $50 and house, wife board men; 30 ranch hands $35 etc.; man for orchard $30 etc.; 10 milkers $25 and $40 etc.; boy with wheel $5 week; laborers, city and country $2.25, $2.50.

HOTEL DEPARTMENT.
Hotel cook, country $75 etc.; all around cook $50 etc.; dinner cook $15, $20 week; restaurant cook $40 etc.; camp cook and helper, mines $95 etc.; second cook, restaurant $45; camp cooks, mines $60 etc.; second baker, country $50 etc.; third baker, country $12 etc.; camp flunky $25 etc., $30 etc., $35 etc.; pantry man $3; marker and starter $15; shirt ironer $18, $20; ringer man $12; porter and runner, Catalina $25 etc.; bell boys $10 and $15 etc.; bus boys $25; waiters $10, $12; night porter, country $25 etc.; house man $45 and room; dishwashers, kitchen helpers and waiters please call. New orders every minute. See our woman's list under Female Help Wanted.
HUMMEL BROS. & CO., 118-118 E. 2nd st.

WANTED — HELP FOR DEPARTMENT store. Apply Sunday, Sept. 30th to A. L. REDLICK, Hotel Alexandria, Los Angeles, from 10 to 12 a.m. and 2 to 4 p.m.

WANTED—Experienced floor walker; must have thorough experience in store work. References required. Salary $100 per month and chance for advancement.

Experienced dry goods salesman for dress goods and silks. Salary $25 per week.

Experienced dry goods salesman for domestics. Salary $20 per week.

Experienced cloak and suit saleswoman. Salary $20 per week.

First-class grocery salesman. Must be a hustler and have exclusive experience in this line. Salary $75 per month to start. 30

WANTED—
FIVE (5) MANUFACTURING JEWELERS,
GOOD SALARIES AND PERMANENT POSITIONS. H. J. WHITLEY CO., 346 S.
BROADWAY. 29

WANTED—
MANSEN EMPLOYMENT AGENCY,
204 E. Second st. Both phones 383.
Carpenters, blacksmiths, millers, ranch hands, muckers, orchard hands, camp blacksmiths, private placers, dairy washers, concrete mixers, burly drill sharpener, laundry help, all kinds, gardener, plasterer, milk wagon driver, transfer driver, rock men, lumber pilers, herdsmen, painter, city man, camp cook, restaurant cook, Chinese hotel cook, white cook, buss boy, pantry man, waiters, dishwashers, laborers, scraper and wagon teamsters, other good positions, all at good wages, cooks come early. 28

WANTED BRIGHT, ACTIVE YOUNG man, over 20 years of age, of good address and respectability; prefer one who has resided here a number of years, and who has had experience in business property, rentals and real estate; to one having tact and the proper qualifications a leading realty firm will pay highest salary when demonstrated. Address T, box 169, TIMES OFFICE. 30

WANTED—
JAPAN A. B. C. EMPLOYMENT AGENCY,
Oldest and Largest Agency in the city.
322 SOUTH OLIVE ST.
Phone—Main 1941, Home 5715.
We furnish all kinds of first-class help promptly with responsibility.
House-cleaning department.

WANTED—MARKS EMPLOYMENT AGENCY. 17 bridge carpenters, $3; 5 stable men, $12 and room; 4 blacksmiths, $2.50 and $3; butcher, country, $50 and found; 15 laborers, $2.50 day, 9 hours; 15 cement laborers, $2.50, city; box makers, $2.25 day; 2 drivers, wagons, $35 found; 12 rough carpenters, $2.50, $3; teamsters, scrapers and wagons, $40 found, near city; ranch hands, $25 found; gardener, $25 found; all kinds help wanted. MARKS EMPLOYMENT AGENCY, 125 E. 2nd st. 28

WANTED—

CHARLEY NAKAMURA'S
JAPANESE EMPLOYMENT AGENCY.
House and Window Cleaning.
Waiters, Cooks, Porters, Laborers, etc.
Tel. 642-648 Wall street,
Phones—Main 1145, Home 6725. 16

WANTED—JAPANESE.
PACIFIC EMPLOYMENT BUREAU,
Largest and most popular agency,
621 W. Sixth st. Los Angeles, Cal.
House cleaning department.
Window cleaning department.
Phones—Home 1078, Main 1714.
General labor contractors, every department assumes responsibility. 2

WANTED—AT

HAMBURGER'S.

1 day porter.
2 drivers for delivery.
10 cash boys.
10 delivery boys for all day or after school. Apply to SUPERINTENDENT.

WANTED—I WANT SOME GOOD SENSIble man who is steady to take ⅓ interest in an established fine paying business, who can invest $300 with services; this will pay you $100 per month, is clean work and short hours; experience not necessary, as owner will teach you the business. Call 355 S. HILL ST., room 1. 30

WANTED—MEN WHO I CAN USE IMMEdiately for railway mail clerks; for Los Angeles. Give me all news relative to filing application and preparation. Every day this week 9 to 4, and Tuesday, Thursday and Saturday evenings, 7:30 to 9. MR. SMALL, 207 Douglas Bldg.

WANTED — A GENERAL ALL-AROUND construction man at health and pleasure resort; permanent and profitable position; must be able to take working interest in business. Address W, box 160, TIMES OFFICE.

WANTED—EXPERIENCED LANDSCAPE gardener who can furnish good references and want steady job, single man of temperate habits preferred; also two good orchard hands. D. HEWES, Orange, Cal. 30

WANTED — MEN OF SALESMENSHIP ability to handle very popular real estate. No capital required. Call on JOHN S. CLARK, care of Home Extension Association, 100 Chamber of Commerce, Los Angeles. 30

WANTED—10 CASH GIRLS OVER 14 WHO are not attending school, but must have a certificate from School Board authorizing employment. Apply to SUPERINTENDENT at Hamburger's before 10 a.m. 28

WANTED—AT ONCE, A BRIGHT GENTLEmanly boy between 14 and 18 to work in hardware store waiting on customers and delivering. Address, giving age and references, T, box 15, TIMES OFFICE. 28

WANTED — ANY ONE KNOWING THE whereabouts of D. R. Edwards, will confer a lasting favor to anxious relations by addressing MRS. JUANITA JOHNSON, West Seattle, Wash. 6

WANTED—2 YOUNG MEN TO DRIVE DEliver wagons; must know all the city streets; also boy wanted to wash bottles. OLD PLANTATION DIST. CO., 109-110 S. Broadway. 28

WANTED—GOOD STRONG BOY TO WORK in laundry every Saturday, good chance to learn laundry work. Apply at once, WHITE STAR LAUNDRY, 570 Stephenson ave. 30

WANTED — BRIDGE CARPENTERS; 15 bridge carpenters, long steady job, good board, free fare. Call MARKS' EMPLOYMENT OFFICE, 125 E. 2nd st. Both phones 465. 29

WANTED — 25 LABORERS, PICK AND shovel; also wheelbarrow men; good pay, steady work. F. O. ULSTROM CO., brick yard, Avenue 26 and San Fernando Road. 28

WANTED — A SUCCESSFUL SALESMAN piano business, intelligent and a good talker; liberal pay to right party. CALIFORNIA PIANO HOUSE, 514 E. Main st., Stockton, Cal.

WANTED—REPORTER, ONE GOOD LIVE man for daily newspaper in liveliest town in Arizona; excellent opportunity and pay. Apply 9 to 12 noon, 414 STIMSON BLDG. 28

WANTED — A QUICK INTELLIGENT boy to make himself generally useful in a hardwood floor establishment. Apply JOHN A. SMITH FLOOR CO., 425 W. 7th st. 28

WANTED—CLIMATE EMPLOYMENT OFFICE, 325 W. 7th st. 25 laborers, man for dairy, 5 waitresses, girls for general housework, 4 chambermaids, housekeeper. 28

WANTED — DELIVERY BOYS WITH wheels, $6 per week.
SUN DRUG CO.,
225 S. Broadway.

WANTED—OFFICE BOY, 18 YEARS OLD, wheel furnished, wages $5 week to start, good chance for advancement. Apply CASHIER, The Cudahy Packing Co. 28

WANTED — COMPOSITOR AT THE NEWS office, Orange, Cal. 29

WANTED—
Help, Male.

WANTED—CASH AND DELIVERY BOYS OVER 16; BRING SCHOOL CERTIFICATES. APPLY SUPERINTENDENT, COULTER DRY GOODS CO. 28

WANTED—FOUR FIRST-CLASS PAINTERS; three months' work guaranteed to right kind of men; must be A1 painters. Address CHAS. WILSON, Redlands, Cal. 29

WANTED — FURNITURE AND CARPET salesmen, who can sell in all departments or all over the store. OVERELL'S, corner 7th and Main sts. 28

WANTED — CASH BOYS; MUST BE 14 YEARS OLD; WAGES $2.50 PER WEEK. APPLY TO MANAGER, VILLE DE PARIS, 317 S. BROADWAY. 1

WANTED—MAN FOR PROOF READING and to handle exchanges on afternoon daily, salary must be reasonable. Address T, box 199, TIMES OFFICE.

WANTED — YOUNG MAN TO SOLICIT and help in photograph business; good proposition offered. Call after 9 a.m., room C, 416 W. 6TH ST. 28

WANTED — YOUNG MAN FOR OFFICE work and collecting in wholesale house; references required. Address T, box 99, TIMES OFFICE. 30

WANTED — CEMENT SIDEWALK MAN for rough inside work; one day; materials furnished; $5 day; good Sunday job. Apply 407 TRUST BLDG. 28

WANTED—ONE CARPENTER AND ONE man to drive a transfer, feed and fuel wagon. Apply 1566 W. WASHINGTON. Phone Home West 102. 28

WANTED — 10 FIRST-CLASS CORNICE makers, 5 tin roofers, 5 good jobbers; steady work year around. CAL CORNICE WORKS, 722 N. Main st. 1

WANTED—EXPERIENCED DOUBLE ENtry bookkeeper for government work out of town; salary $85, with good prospects. Apply 525 BYRNE BLDG. 28

WANTED—MAN TO TAKE CHARGE OF stock of woolens; must be thoroughly experienced. Address with references, T, box 35, TIMES OFFICE. 28

WANTED—A LIVELY MAN TO DRIVE A milk wagon. Inquire at the VERNONDALE DAIRY, corner Normandie and Vernon ave. Phone West 9023. 29

WANTED — A FIRST CLASS GENTS' furnishing goods man with good reference; none but such need address V, box 9, TIMES OFFICE. 30

WANTED — BOY ABOUT 15 YEARS OLD with wheel to work in wholesale house. Apply R. W. REYNOLDS & CO., No. 242 S. Broadway. 30

WANTED — ENERGETIC MAN TO HANdle selling articles to dealers only. Call only between 5 and 7 p.m., 355 S. HILL ST., room 6. 28

WANTED — EXPERIENCED AUTOMOBILE repair man for floor work; none other need apply. H. A. STEWART & CO., 10th and Santee. 28

WANTED — YOUNG MAN BETWEEN 18 and 20 years to learn hardware business; good opportunity. Call 117 S. LOS ANGELES ST. 30

WANTED—30 BOYS BETWEEN THE AGES of 16 and 17. Apply at office of LOS ANGELES METAL STAMPING CO., 1115 San Pedro st. 4

WANTED—BELL BOY UNDER 18 YEARS of age, good references required, room without board. BINMAN HOTEL, 7th and Figueroa st. 28

WANTED—20 HARNESS MAKERS AND 5 good saddle makers. Address LOS ANGELES SADDLERY AND FINDING CO., Los Angeles.

WANTED—2 FIRST CLASS FURNITURE packers; must be sober, good references. Apply 4TH and ALAMEDA, Bekins Van and Storage Co. 28

WANTED — MAN WHO UNDERSTANDS care of good horses and rigs, good job for sober man. Address T, box 69, TIMES OFFICE. 28

WANTED—HELPER ABOUT FURNITURE store and on wagon; young man of 22 to 24 preferred. OVERELL'S, corner 7th and Main sts. 28

WANTED — GOOD PLAIN WORK WASHer; also good man for wringer at NEW METHOD LAUNDRY, Sixth and San Julian. 28

WANTED—A BRIGHT YOUNG MAN TO do polishing and general garage work. Call today, WESTLAKE GARAGE, 660 S. Alvarado. 28

WANTED—OLD MAN TO MANAGE CORral, light work, small salary. Apply J. S. WILDY, Nadeau Hotel, 1st and Spring. 29

WANTED—YOUNG MAN TO SELL LADIES ready to wear hats to the trade. Apply H. GLICK & CO., 535 S. Broadway, 2nd floor. 29

WANTED—SOLICITORS BY PURCELL & Kern, general agents Standard Life and Accident Ins. Co. 220 H. W. HELLMAN BLDG.

WANTED—A GOOD WILLING BOY WITH wheel; also good boy to learn trade; advancement. Call at 205 WEST 2ND ST.

WANTED—EXPERIENCED DRIVER AND solicitor, good wages for right party. PARIS PACIFIC DYE WORKS, 513 S. Hill st. 30

WANTED—
Young man steady habits for light clerical work; good future. Apply 118 W. 3RD. 29

WANTED—GOOD STRONG ERRAND BOY, must have wheel, good chance to learn trade. J. W. LONG CO., 339 S. Los Angeles st. 28

WANTED—COMBINATION MACHINE AND bench man for planing mill work. Room 424 BRYSON BLDG., 2nd and Spring. 28

WANTED — THOROUGHLY COMPETENT grocery clerk. Apply only at house, 129 N. BUNKER HILL AVE., after 7 p.m. 28

WANTED — GOOD DELIVERY BOYS with wheels; wages $6 per week. OFF & VAUGHN DRUG CO., 333 S. Spring st. 29

WANTED—2 JAPANESE BOYS TO CARRY dishes and help in dining-room. Inquire HOTEL ROSSLYN, 443 South Main. 29

WANTED—2 JAPANESE BOYS TO CARRY dishes and help in dining room. Inquire HOTEL ROSSLYN, 443 S. Main. 25

WANTED — CABINET MAKERS; ALSO boys for factory. ROOM 434, Bryson Bldg., Second and Spring. (No charge.) 28

WANTED—CHAIR MAN; ONE WHO knows the trade of setting up chairs. OVERELL'S, corner 7th and Main sts. 29

WANTED—YOUNG MAN AS HELPER IN our metal sign department. L. A. RUBBER STAMP CO., 224 W. First st. 28

WANTED—MARRIED MAN WITH SMALL family to work on vegetable ranch near city. Tel. Sunset MESA 2102. 29

WANTED—YOUNG MEN, WELL ACquainted with city as driver. CHRISTOPHER BROS., 321 S. Spring. 29

WANTED—GOOD ALL AROUND STABLE man, one who can wash, good pay for steady man. 232 S. FIGUEROA. 28

WANTED — IMMEDIATELY, NEAT BOY with wheel for office. Apply UNION LITHOGRAPH CO., 326 S. Main.

WANTED — SHINGLER AT SHERMAN, good wages and car fare. PHONE HOLLYWOOD 1244. Ed. Harman. 28

WANTED—THREE BOYS FOR PLANING mill; chance to learn a good trade. City Mill, 280 N. AVE. 21. 28

WANTED—MAN TO WORK ON TRANSfer wagon. Apply BURGER & BURGER, Grand ave., corner 16th. 28

WANTED—FIRST CLASS TOOL MAKER. Apply to H. E. CARSE at 3 p.m., at A. S. O'Neil's machine shop. 29

WANTED—BOY FOR ELECTRICAL SUPply store, boy with wheel preferred. Apply 276 S. MAIN ST. 28

WANTED — CARPENTER, $3.50, 9 HOURS. Apply 2721 PORTLAND ST., University car to Hoover and 28th. 26

WANTED—GOOD BOY TO WORK IN wholesale house. Apply E. W. REYNOLDS CO., 340 S. Broadway. 28

WANTED—BOY ABOUT 18 YEARS OLD for general store work and deliver orders. Apply 463 S. SPRING. 28

WANTED—MAN CARE FOR LAWN EXchange for a house, 2 furnished rooms, 633 S. UNION AVE. 28

WANTED — EXPERIENCED DELIVERY man for grocery store. Apply NEWBERRY'S, 25th and Hoover. 28

WANTED—CABINET MAKER, ONE WHO can set up chairs, too. Address T, box 81, TIMES OFFICE. 28

WANTED—STRONG BOY WITH WHEEL that can drive wagon. Call 7 a.m. today, 140 S. SPRING. 29

WANTED — FIRST CLASS CA---NTER, corner 45TH and FIGUEROA STS. None but first class. 28

WANTED — BARBER FOR EVENINGS, Saturdays and Sundays. Apply 915 CENTRAL AVE. 28

WANTED — COMPETENT EXPERIENCED tattooer. Address T, box 83, TIMES OFFICE. 29

WANTED—GROCERY SOLICITOR. 1922 W. ADAMS. 29

WANTED — BOY 17 OR 18 TO WORK IN drug store, WASHINGTON and CENTRAL AVE. 29

WANTED—A BOY FOR FACTORY WORK. STOCKWELL-HALEY CO., 937-43 S. Los Angeles. 28

WANTED—YOUNG MAN FOR PORTER, white preferred. Apply APEX, 136 N. Spring st. 28

WANTED—GROCERY DELIVERY MAN, 2825 S. MAIN. 28

WANTED—SALESMAN. 425 S. BROADWAY. 28

WANTED—
Help, Female.

WANTED — FANCY DANCER FOR sketch. Address V, box 115, TIMES OFFICE. 30

WANTED—COLLAR GIRL, BODY IRONER and other experienced help. 315½-317½ BOYD ST.

WANTED—A STENOGRAPHER. CALL AT ROOM 330 CITIZENS NAT. BANK BLDG. 28

WANTED—
Help, Female.

WANTED—HUMMEL BROS. & CO., 116 E. 2nd st. Chambermaid, Catalina, $25 etc.; 2 cafe waitresses, Catalina, nice place $25 etc.; waitress, Arizona $25 etc.; waitress, city $25 etc.; lunch waitresses 75c; pantry girl $7 week; boarding-house cook, beach $35 etc.; waitress, same place $22 etc.; hot cake and waffle cook $35 etc.; hotel cook, country $50 etc.; cook, small restaurant $45 etc.; factory girls, $6 week; short order cook, $6 week; kitchen woman $25 etc.; 2 waitresses, beach $25 etc.; cook, girls school $35 etc.; city girl for mixed work, country $25 etc.; waitress, tend six rooms $40 etc. and fare; working housekeeper, beach $40 etc.; house girls $25 etc., $30 etc.; girls to assist $15 etc. HUMMEL BROS. & CO., 116 E. 2nd st. 28

WANTED—CAMP LAUNDRESS, $30; LAUNdress, private family, $40; nurse for 2 children, $35; another, $25; young nurse maid, $3 week; child's nurse, Santa Barbara, $25; another this city, $30; housegirl, Tucson, $35; boarding-house cook, beach, $40; another, Los Angeles, $40; parlor maid, $30; waitress, same place, $30; employer in at 10 a.m.; second girl, city, $25; upstairs and laundry, $30; second girl, Irish preferred, $25; housegirl, Redlands, for two, $35; others, $30; extremely long list houses, places, city and country, best wages. MRS. HAWLEY & MISS FORGRAVE, 254 S. Broadway. 28

WANTED—
HANSEN EMPLOYMENT AGENCY,
204 E. Second st. Both phones 383.
Cafe waitresses, hotel waitresses, city and country hotels; dishwashers, cooks, chambermaids, pantry woman, housegirls, body ironers, city and country; starch ironers, manglers, girls, factory girls, housekeeper (unincumbered, about 35 years old, for widower, man here; other good positions; call early. 28

WANTED—LADIES TO MAKE SOFA PILlow tops for fall trade, copying designs, work taken home for spare hours, no experience required, we teach you free, pays $5 to $16 weekly, small deposit required. Call WOMAN'S NATIONAL ART EX., room 100 Temple block, north entrance, junction of N. Spring and Main, north of Hambugers. 28

WANTED — COOK FOR INSTITUTION, city, $50; ranch cook, $30; second girl, city, $30; cook for boarding-house, city, $35; housegirl, city, $30; 3 girls for factory, $1 per day; waitress, Pasadena, $6 and found; saleslady, candy store, city, $5; waitress, city, $6; waitress, Sherman, $20 found; other good places. 125½ E. 4TH. 29

WANTED—BUREAU OF SERVICE, 115 N. Raymond ave., Pasadena. Phones 745. Wanted cook, boarding-house, $40; cook, facility, $35; waiter, $30; parlor maid, $30; two general girls, $35; lady's maid, country, $30; many choice places; woman and child, country, $25; chambermaid and laundry, $30. 29

WANTED—
Girls to sew on overalls and pants; steady work and short hours; beginners paid a salary while learning. THE STRONGHOLD FACTORY, 258 S. Los Angeles st. 28

WANTED — ANY INTELLIGENT PERSON may earn $40 to $50 monthly at home in spare time corresponding for newspapers; no canvassing; experience unnecessary. Send for particulars. PRESS SYNDICATE, Lockport, New York. 28

WANTED—
A Swede or German girl with good reference to do cooking and general housework; good wages, no washing. Apply No. 2 THORNTON AVE., Ocean Park. Home phone 4135. 28

WANTED—LADIES TO MAKE SOFA PILlow tops for wholesale house in their homes. Experience unnecessary; steady work and good wages; unlimited instruction free. Call IDEAL ART CO., Room 8, 239½ S. Hill st. 28

WANTED—HELP OF ALL KINDS. WAITresses, house girls, companion girls. Pays good wages. Phone your orders to BROADWAY EMPLOYMENT BUREAU, 463½ S. Broadway. Main 2001. 28

WANTED — A SUCCESSFUL SALESWOMan for piano business, intelligent and a good talker; liberal pay to the right party. CALIFORNIA PIANO HOUSE, 514 E. Main st., Stockton, Cal.

WANTED — NEAT YOUNG GIRL, GENeral house work, for old couple; man and wife, most of the washing sent out; $20 mo.; good home for any girl; will pay car fare. 1449 FAIR OAKS AVE., Pasadena, Cal. 30

WANTED — LADY IN GOOD HEALTH, over 50 years, as companion and help for good home; small family; very light housekeeping, at 646 S. SIXTH ST., Santa Monica.

WANTED — ENTERPRISING REFINED woman, some capital, to buy splendid business; can be taken to any city; easy work; large profits. Address S, box 17, TIMES OFFICE. 29

WANTED — EXPERIENCED LAW STENographer, must have good education and be rap

Classified Liners.

WANTED— ations, Female.

TAKE ENTIRE WORKING
employed woman's or wife
in return for a pleasant,
in good part of city, or
board, or would work
housekeeping suite. Call
2209 HOUGH AVE.

IN SEWING BY THE DAY
TH 285.

ED— ons, Male and Female.

POSITION BY JAPANESE
first-class cook and wife, wash
wages $35 up; city or country
commercial st., Los Angeles.

POSITION IN FAMILY, JAP
man first-class cook; wife
in ladies, sewing; city or coun
, box 170, TIMES OFFICE.

GOOD JAPANESE COUPLE
man as cook; wife wait
e work. Has references.
Home 1058.

JAPANESE COUPLE; MAN
; wife house work; wait
country. Address V, box

ED— ts and Solicitors.

ECIALTY SALESMEN O
RES.

JOSEPH BALL COMPANY,

HOMER LAUGHLIN BLDG.

st man to take charge of our
ent; a little money needed; to
answer. 409 CIT. NAT. BL

LICITOR FOR APARTMENT
can be done after business
giving phone number. W, box

AGENTS EVERYWHERE 75
famous American Beauty Hair
DR. PARLOW, Abbotsford
and Hope sts. Hours 1 to 4.

ED— Purposes.

ake an interest in a magazine
and machine shop who can
which is needed to enlarge the
men employed and more room
; will take a good salaried
company. This will bear in
fice MR. NOBLE, with Harris
& Broadway.

I AM HERE FROM THE
present an automobile which a
rture from the present season
the wheels of fruitless Cal
rtisements. I want a good honest
come money to help push the
nvestigate. Address T, box 8
CE.

and energetic business man or
tive partnership in a compan
of great possibilities; must
$2500 cash. Address
ER-SANBORN SECURITIES CO.,
ta Bldg., 628 S. Spring.

PARTNER WITH $5,000 TO
to 8-room house in West Adams Hts.,
ssional tract; or near Westlake; must
be have the money and come
address T, box 85, TIMES

WE HAVE A CUSTOMER WITH
000 to $4,000 cash in Ocean Park
at a bargain. CHAS. F. HILDEB-
& CO., 1426 Pier ave., Ocean Park.

FIVE ACRES MORE OR LESS,
electric cars, within few miles of
small house; suitable for chickens.
Address V, box 10, TIMES OFFICE.

TO PURCHASE AT HIGHLAND
modern house, at least six rooms,
front; will pay at least half cash.
V, box 10, TIMES OFFICE.

HAVE $500 CASH, BALANCE
to buy modern cottage or bungalow
must be nice; owners or agents
p. 33, TIMES OFFICE.

TO BUY 4 OR 5-ACRE RANCH
have good water; price
exceed $1000. MISS SCHAFER, 39
ave., Long Beach, Cal.

IF YOU HAVE A COTTAGE
ange for acreage. See us. PACIFIC
CO., 212 Citizens' Nat. Bank Bldg.,
Phone 1458.

6-ROOM BUNGALOW, WEST OF
nt and north of Jefferson, must be
up-to-date, will pay all cash. Jos.
VIS, 713 Pay Blk.

TO PURCHASE, ANY GOOD
that is a bargain, between 40th and
Central or Normandie. Address V,
, TIMES OFFICE.

TWO NICE BUNG
to a car for $ cash
a neighborhood; will pay $ cash
satisfactory; will pay $ to
box 88, TIMES OFFICE.

BY YOUNG MAN,
ings and evenings for
while attending
COLLEGE, 948 S.

TED— Purchase, Real Estate.

AGENTS WISHING TO
or less, phone West 31.

BUILDING CO. VA

TO PURCHASE
lots inside city limits; cash
DWELL & CO., 308 Currier

TICKET CHICAGO OR NEW
good, tall, young, fair. Ad
, box 188, TIMES OFFICE.

THE BEST 5-ROOM COT
uthwest that $2000 will buy.
Phone 6067. Main 2008.

LET YOUR MONETA
and its vicinity with GORE
Home 6067. Main 2008.

TO BUY FROM OWNER
tage; I mean business;
ve V, box 187, TIMES OFFI

REAL ESTATE FOR
what have you?
CO., 232 Hellman Bldg.

BARGAIN IN REAL
BARGAIN REALTY
2nd and Spring. Home

I WANT TO BUY A
owner, close to Los Ange
CE, 1409 Georgia st.

TO BUY PROPERTY IN
Address 2, box
OFFICE.

WANTED— Miscellaneous.

WANTED — SINGERS; FIRST AND SECOND tenor; first and second bass; young men who have good natural voices may hear of something to their advantage by calling at ROOM 322, Blanchard Bldg., Wednesdays from 9 to 12, or Saturdays from 9 to 12, or 2 to 4.

WANTED—TO PACK, SHIP, STORE OR move your goods; we are prepared to do you a first-class job very cheap. PACIFIC TRANSFER, VAN AND STORAGE CO., 309 W. 2nd. Both 'Phones 129.

WANTED — WE BUILD 4-ROOM BUNGALOWS, $250; low estimates on all classes of building. T. J. LEAVER, 434 S. Hill. Main 2550.

WANTED—ART. DO YOU WANT TO BUY or sell antique curios, porcelain or silverware? See GERMAN CURIO STORE, 649 W. Washington, near Figueroa. Home 25449.

TO LET— Furnished Rooms.

TO LET—AT HOTEL MARLBORO, 540-551 S. Grand ave., large, well furnished, all outside, airy rooms; thoroughly modern and up-to-date; beds second to none; service unsurpassed; get my prices before going elsewhere, as low as the lowest for first-class house.

TO LET — HOTEL CECIL, FIRST AND Olive sts., splendidly furnished rooms; hot and cold water in every room; public and private baths; all outside rooms; well heated in winter and modern conveniences; close in; rates reasonable.

TO LET—FOR $18 A MONTH YOU CAN rent elegant 3-room housekeeping apartment, beautifully furnished, new, 334 S. FIGUEROA, or 1011 or 1003 E. Ninth, or 1028, 1141 or 1139 W. First st., or 150 N. Beaudry, 1020 Colton st.

TO LET—AT HOTEL OHIO, ELEGANTly furnished rooms, private and public baths, Home phone, in every room, elevator service; 50c to $2 daily, $10 up monthly. 217 NORTH BROADWAY, opposite Courthouse.

TO LET—NICELY FURNISHED ROOMS IN a cottage on the hill, near Angels Flight, above the noise and dust; 1-3 of a block from car line; beautiful home life surroundings; prices reasonable; also 2 unfurnished rooms for light housekeeping. 231 SOUTH OLIVE.

TO LET—
Elegantly furnished rooms, $2.50 to $3.50 per week; running water in every room, new fireproof building, EDISON ANNEX, 347 S. Los Angeles st. Phone 7261.

TO LET—CLOSE IN PARLORS, SUITABLE for doctor or other light business, kitchen in connection for housekeeping, also single rooms with or without board. 1206 S. HILL ST. Home phone 6114.

TO LET — HOTEL ACACIA, SIXTH AND Hope, elegant corner rooms with baths; other rooms, outside, well furnished; hot and cold water, elevator, cool, detached, new brick building; $3 week up.

TO LET—NICELY FURNISHED LARGE, light sunny front room for housekeeping, gas, bath, phone, shady yard; 3 blocks west of postoffice; no objections to children. 1015 W. 7TH ST.

TO LET — CLEAN, AIRY, COMFORTABLY furnished room in private family; use of phone and bath. Apply afternoons and evenings. 445 N. BEAUDRY AVE. Phone Main 1902.

TO LET — THE BRENNAN, ELEGANTLY furnished rooms; rates $2.50 to $7 per week; elevator service; running hot and cold water; new fireproof building. 535½ S. MAIN ST.

TO LET — LOVELY FURNISHED ROOMS in private family; home comforts; can have board if desired; quiet and refined neighborhood; walking distance. 1020 S. HOPE ST.

TO LET—1240 S. HILL, PRIVATE BOARDing, nice sunny front rooms, single or en suite; nice for four people; modern conveniences. Phone BROADWAY 2857.

TO LET—ROOMS FOR LODGING AND housekeeping; best in city for the money; $1 to $5 per month; gas, bath and phone. ROCHESTER, 1012 Temple st.

TO LET—FOR $12 YOU CAN RENT NEW furnished 3 rooms, gas range, bath, 'phone, 1133 and 1141 W. FIRST ST. Healthy, sightly location, on car line.

TO LET—HOTEL ORMOND, 427 S. HILL st., modern, handsomely furnished rooms, single or en suite, private and public baths. Rates, $2.50 to $10 per week.

TO LET—NICELY FURNISHED FRONT room, privilege of light housekeeping. 1535 CAMBRIA ST., south of 7th, between Union and Valencia.

TO LET—TO REFINED PARTY, CHRISTian preferred, nicely furnished front room in new bungalow, close in. 2459 E. 22ND ST., Boyle Heights.

TO LET — ELEGANT FRONT ROOM, walking distance, with or without breakfast, in modern home, reasonable. 1107 ORANGE ST.

TO LET — 3 FURNISHED ROOMS, HOUSEkeeping; everything strictly up to date; private residence, $17. 123 W. 36TH. Phone SOUTH 901.

TO LET — ELEGANT FURNISHED ROOMS in private home for gentleman only; all modern conveniences. 947 S. UNION AVE.

TO LET—THE CHELSEA, 333-35 S. HILL; large furnished rooms at moderate prices; everything modern; by day, week or month.

TO LET — 1 HOUSEKEEPING ROOM FOR 1 person, $2 month, gas included; 2 rooms for gentlemen, $10 month, each. 417 W. 6TH.

TO LET—JUST OPENED, THE MARGUERITE, 515½ W. 8th st.; everything new and clean; rooms with or without housekeeping.

TO LET—PART OF FURNISHED MODERN cottage on car line; nice back yard, chicken yard and barn; rent $20. 'PHONE 27268, SUNSET WEST 1734.

TO LET—LARGE SUNNY ROOMS, SINGLE or en suite; also large public dining room and kitchen. THE ROSSMORE, 614 W. 6th.

TO LET—NICELY FURNISHED ROOMS; Westlake district; would give breakfast if desired. 2218 W. 8TH. Home 51329.

TO LET—3 ROOMS, SINGLE OR EN SUITE, for housekeeping; modern, private dwelling, 10 minutes' walk. 654 S. FIGUEROA.

TO LET—3 NICELY FURNISHED HOUSEkeeping rooms, bath, electric lights and gas. Private entrance. 1047 W. 17TH ST.

TO LET—HOUSEKEEPING ROOMS, CLOSE in, 2, 3 and 4-room suites, rates reasonable. Walking distance. 116 S. HOPE.

TO LET—FRONT SUITE OF HOUSEKEEPing rooms, eastern aspect. CLIFFORD, 1 South Hill st. Main 7147.

TO LET—PLEASANT FURNISHED ROOMS with free baths; also housekeeping suite. THE SEWARD, 413 Temple st.

TO LET—GARVANZA VILLA, DELIGHTful, homelike place, first-class board; 6 cars Church of Angels or South Pasadena car.

TO LET — ELEGANTLY FURNISHED rooms; outside sunny, up high, meals if wanted. HOTEL LOCKE, 129 S. Hill.

TO LET—THREE NICELY FURNISHED housekeeping rooms for adults only, beautiful lawn, $25. 159 N. OLIVE ST.

TO LET—NETHERWOOD, 2007 S. GRAND, furnished apartments, housekeeping rooms, transients, permanent.

TO LET—PLEASANT FRONT ROOM, SMALL room also; close in, terms reasonable. 135 SOUTH OLIVE.

TO LET—THREE CONNECTING ROOMS for light housekeeping; private, close in. 944 ORANGE ST.

TO LET — 2 NICELY FURNISHED HOUSEkeeping rooms and bath, close in, sunny, cheap. 119 CARR ST.

TO LET—LARGE FURNISHED ROOMS, suitable for two. Walking distance. 755 S. HOPE.

TO LET—3 NICELY FURNISHED ROOMS at 229 W. 20TH ST., 2nd door from Grand ave.

TO LET—THREE HOUSEKEEPING ROOMS for rent; good location. 134 WEST 22ND.

TO LET—LARGE WELL FURNISHED SUNny front room, $4 per week. 542 SOUTH HILL ST.

TO LET—HOUSEKEEPING SUITE, NICELY furnished, walking distance. 542 SOUTH HILL.

TO LET—3 FURNISHED ROOMS FOR housekeeping, $14; no children. 510 EAST 7TH ST.

TO LET—PLEASANT SUNNY ROOM IN rear, $1.75 a week. 542 S. HILL ST.

TO LET—LARGE FRONT ROOM FOR TWO single gentlemen. 1132 E. 16TH.

TO LET—FURNISHED ROOMS, WITH OR without board. 1215½ S. OLIVE.

TO LET — FURNISHED HOUSEKEEPING rooms. 830 W. 7TH ST.

TO LET— Unfurnished Rooms.

TO LET—THREE ROOM AND BATH FOR light housekeeping, second floor, corner, $16 per month. Call No. 44 N. MARENGO ST., Pasadena. Will furnish for permanent tenant.

TO LET—ARTIST'S STUDIO AT CUMNOCK HALL, 1200 S. Figueroa st., half of attic studio, large, airy room, good light and exposure, rent reasonable.

TO LET — SEVERAL UNFURNISHED rooms, single and en suite, for housekeeping; also 2 large single rooms for business. Call at once, 333 S. FIGUEROA.

TO LET—5 UNFURNISHED ROOMS, BATH, gas, mantel, screen porch; rent $18. 322 W. 20TH ST.

TO LET — 2 UNFURNISHED ROOMS, NO children. 229 N. GRAND AVE.

TO LET— Flats.

TO LET — NEW COLONIAL UPPER FLAT, 7 rooms, hardwood floors, all conveniences. See this, 622 S. Bonnie Brae. Key 619 S. BONNIE BRAE.

TO LET—4-ROOM MODERN FLAT, CORner of 16th and Griffith ave. JOHN BURNS, 204 Bryson Blk. Home 2252.

TO LET—FLAT, 2 3-ROOM SUITES, FURniture for sale. 1122 SANTEE ST.

TO LET— Flats.

TO LET—

MODERN FLATS, CLOSE IN.

4-room modern new flats, gas and electricity; heat of plumbing; store room in rear; easy walking distance of shops and manufacturing district; rent $16 per month; water free. Enquire on premises, 360 S. CLARENCE ST., or O. F. Scherer, 209 Frost Bldg. Both phones.

TO LET—CORNER OF 14TH ST. AND S. Burlington avenue, just completed, prettiest and best arranged cottage flat in city. 6 rooms and reception hall, hardwood floors, tiled bathroom, built-in buffet, everything to make an elegant and comfortable home. Inquire at 1402 S. BURLINGTON AVE.

TO LET—
Modern flats, new, clean, close in, porcelain baths, hot water heaters.

GAS RANGES.

1024 Colton st., 5 rooms, $12.50.
1034 Colton st., 4 rooms, $10.
Main 1409. C. C. PATTERSON,
Home 11351. 318 Mason Operahouse.

TO LET—6-ROOM LOWER FLAT; HARDwood floors, electric light, gas, hot and cold water throughout; modern in every way; $25 month. 711 Valencia st.; key at office of WESTLAKE STABLES, 1519 W. 7th.

TO LET—NICE 4-ROOM FLAT, NOT OVER 5 minutes' walk from Courthouse, gas range, porcelain bath and water furnished, 204 California st., third floor, rent $14. HUBBELL, 502 Bullard Bldg. Home phone 2734.

TO LET—A VERY DESIRABLE 6-ROOM modern flat, 1 block from Westlake Park, hardwood floors, mission finish throughout, vacant Oct. 1st.; rent $40; no children. 1922 WEST 6TH ST.

TO LET — STRICTLY MODERN 6-ROOM cottage-flat, built-in sideboard; stationary tubs, polished floors, etc.; good location, southwest. 1937 DARIEN PLACE. Home phone 21348.

TO LET—LARGE SUNNY 5-ROOM FLAT, corner of 16th and Grand ave., looking east and south, with fine front porch. Apply 1311 SOUTH GRAND AVE.

TO LET—TWO LARGE UNFURNISHED rooms, main floor, 224 S. OLIVE ST.; also 4 rooms, downstairs. Apply 423 BYRNE BLDG. Phone 6078.

TO LET — APARTMENTS, UNFURNISHED, 3 rooms and bath, close in, 715 Court st.; rent $15; adults only. Apply 137 N. OLIVE ST.

TO LET—FLATS, $18 A MONTH, 5 ROOMS, modern, 1009, 1011 and 1019 Diamond st., 913½ W. First. 804 E. EIGHTH ST.

TO LET — ELEGANT 3-ROOM FLATS, WALL BEDS, carpets, gas stove, $27.50, $25, $20. 462 LUCAS AVE. Phone Weston, 4007.

TO LET— Furnished Flats.

TO LET—FIVE ROOMS, COMPLETELY furnished, bath, gas, electricity, mission furniture, china and linen; Westlake section. Within walking distance; very desirable. Call at 716 STEWART ST.

TO LET — 3 OR 4 ROOMS ON LOWER floor, private bath; beautiful grounds, rooms nicely and completely furnished for light housekeeping; no children. 5114 PASADENA AVE. Home 30064.

TO LET — NEW FURNISHED, EXCEPtionally pretty mission flat of 5 large sunny rooms, with south and east exposure, to family of adults. 1357½ WRIGHT ST., near Pico.

TO LET — TERMINAL ISLAND, COMpletely furnished 4-room flat, on ocean front; cheap rent, for 8 months or less. CHAS. HUBBELL, 502 Bullard Blk. Home phone 2734.

TO LET—$30; 5-ROOM FLATS, COMPLETEly furnished, with gas and electricity, at 1007-1025 and 1031 Diamond st. WIESENDANGER, 312 Merchants' Trust Bldg.

TO LET — 6-ROOM FLAT, COMPLETELY furnished; fine neighborhood; lawn, flowers, 3 blocks west of Figueroa; walking distance. 837 BIXEL ST.

TO LET—WELL FURNISHED COTTAGE flat, 4½ rooms; open to air and sun all around. Call Saturday. 1335 WEST 10TH ST.

TO LET—5-ROOM MODERN NEW UPPER flat, $20 per month; water paid. Phone West 30064. R. L. LOTT, 1026½ S. Overton.

TO LET—COMPLETELY FURNISHED 5-room modern flat, close in on South Flower street. PHONE MAIN 7447.

TO LET—4 AND 5-ROOM MODERN FLATS, fully furnished, right in town; very desirable. No children. 644 S. HOPE.

TO LET—A NEW, 4-ROOM FURNISHED flat, one block from Westlake Park. Call at 2324 W. 8TH ST.

TO LET—NICELY FURNISHED NEW MODern upper flat, in two-flat house; sunny corner. 549 E. WASHINGTON ST.

TO LET— Apartments—Furnished.

TO LET—
For $12 monthly you can rent, furnished complete, 3 nice sunny outside rooms, electricity, gas, hot water, phone, close in, at 1029 W. COLTON ST., 1009 and 1011 E. 9TH ST., 1025-1023 W. FIRST ST.

$7.50—2106 E. Ninth st., 4 rooms.
$8—3 rooms, 204 N. Fremont.
$14—3 rooms, 1011 E. Ninth st., furnished.
$18—3 rooms 216 N. Fremont, furnished.
$14—3 rooms, 334 S. Figueroa, furnished.
$14—3 rooms, 204 N. Fremont, furnished.
$25—5 rooms, 1019 Diamond, furnished.
$16—3 rooms, 1141 W. 1st, furnished.
$18—3 rooms, 1133 W. 1st, furnished.
$14—3 rooms, third st. west, furnished.
$16—1009 Diamond st., 5 rooms.

STORES AND OFFICES.

$20—1001 E. Ninth st., stores.
$100—701 W. Seventh st., stores.
$35—1013 E. Ninth st.
$15—1003 E. Ninth st., stores.
$8—2104 E. Ninth st.
$15—2200 E. Ninth st.
$15—2311 E. Ninth st.
T. WIESENDANGER, 312 Mer. Trust Bldg.

TO LET — THE HAWTHORNE APARTMENTS, 30th and Flower sts., 3 room suites, private bath, hot water, everything new and up to date; free garage; nice grounds, summer garden, all outside rooms; most homelike place in city, block from 3 car lines; 7 minutes to business center; a few suites left at $30 and $35; best location in city. PHONE 24715.

TO LET—APARTMENTS FURNISHED.
For $12.75 and up you can rent new, elegant, completely furnished apartments, with gas range, bath, phone, in new building, at 836 Crocker st., and 911 W. Diamond st.; also at 934 S. Figueroa, 204 N. Fremont ave., 1023 W. First st., 1141 W. First st., 1003 and 1011 E. 9th st., and 1020 Colton st., $14. 812 W. 6TH ST.

TO LET—
RICHARDSON APARTMENTS.
4 large rooms to each apartment, new furniture, porcelain, private bath, gas, electricity and instantaneous heater; fine location, walking distance; price $35. Corner 3RD and BOYLSTON ST.

TO LET—
THE GIBSON.
Elegantly furnished, modern apartments, most sightly location in city; upon the hill, within 5 minutes' walk of business center; no noise, no dust. FOURTH and HOPE STS.

TO LET—AT THE KENWOOD, 943 SANTEE st., 2-room suites, completely furnished for housekeeping, includes a buffet, kitchen, that's a delight to the neat housekeeper, hot water day and night, free electric lights, all things considered the best and cheapest yet.

TO LET — THE DOUGLAS APARTMENTS ARE NOW OPEN; ELEGANTLY FURNISHED AND UP-TO-DATE; 2, 3 AND 4-ROOM SUITES; RATES REASONABLE. 624 W. 10TH ST., COR. FLOWER. PHONE 5867.

TO LET — THE ALTONA APARTMENTS, CORNER 8TH AND FIGUEROA, 2 AND 4 ROOMS, WITH BATH AND BUFFET KITCHEN; ALSO SINGLE ROOMS AND SUITES WITH PRIVATE BATH. PHONE 52676.

TO LET—AT THE MISSION APARTMENTS, new, elegant and completely furnished for housekeeping; also single room with private bath, hot and cold water, electric lights; centrally located. 202 N. BROADWAY.

TO LET—$12.50; THREE ROOMS, FURNISHed complete; new, elegant, bath, gas range, phone. 824 CROCKER STREET. $20, 813 W. FOURTH STREET; $15, 911 DIAMOND ST.; $15, 334 SO FIGUEROA.

TO LET—VALDORIA APARTMENTS; THE most desirable apartments in the city; absolutely new; tennis court, flowers, spacious halls and wide porches; references. 725 S. ALVARADO.

TO LET — THE ARDMORE, 941 POTTER Park ave., just west of Figueroa, between Seventh and Eighth, handsome housekeeping apartments, private bath; location the best; summer rates.

TO LET—1413 UNION AVE., FURNISHED 3-room apartments. Oak floors, combination bookcase, and fireplace, gas, electricity, laundry. Pico and W. Adams car. $22; references.

TO LET—OPEN FOR INSPECTION, THE beautiful Doria, new, elegant spacious rooms, 20 feet in size, tiled baths and kitchen, high art furnishings; references required. 1604 W. PICO.

TO LET — NICELY FURNISHED 3-ROOM apartment with gas, porcelain bath, phone and storeroom; rooms have been redecorated, suitable for 2. 553 S. HOPE ST.

TO LET—624 MALLARD, 3 BLOCKS WEST of Figueroa, ST. IVIAN APARTMENTS, new throughout, 2-room suites, $20 to $30 per month. Phone Home E 1965.

TO LET—FOR $12 YOU CAN RENT NEW furnished 3 rooms, gas range, bath, phone, 1133 and 1141 W. FIRST ST. Healthy, sightly location, on car line.

TO LET — 3 OR 4-ROOM FURNISHED apartment in Highland Park, near Occidental College. 119 WEST AVE. 54. Phone East 1270.

TO LET—FOR $16 YOU CAN RENT FURnished new, complete 3 rooms, housekeeping, bath, gas range, phone, 218 NORTH FREMONT ST.

TO LET — 3-ROOM NICELY FURNISHED housekeeping suite, private bath, reasonable. ANTHONY, 1233 W. Seventh. Home 52705.

TO LET— Apartments—Furnished.

TO LET — FOR $14 A MONTH YOU CAN rent elegant 3-room housekeeping apartment, beautifully furnished, new, 334 S. FIGUEROA, or 1011 or 1003 E. 9th, or 1028, 1141 or 1139 W. 1st st., or 150 N. Beaudry, 1020 Colton st.

TO LET— Rooms and Board.

TO LET—
RYDER-MACKIE REALTY CO.,
226 Mercantile Place.
FURNISHED HOUSES.

$32.50—Beautifully furnished 6-room cottage, close in, on W. Washington st. car line.
$32.50—Fine 5-room cottage on W. 12th st.
$32.50—5-room cottage, nice surroundings, on W. 17th.
$30—5-room house, W. 10th st., $100, magnificent home, elegant grounds. Westlake district.

TO LET—IF YOU WANT NICE, LARGE, sunny room, first-class board, 5 blocks from Courthouse, call at the BURWELL, 535 Sunset blvd. Home 7802, one nice room for 2, with room and board, $5 per week.

TO LET—ROOM AND BOARD, $35 TO $50 month, Abbotsford Inn, most pleasant home in Los Angeles; card parties, dances, cheerfulness throughout; walking distance. EIGHTH AND HOPE. Phones 1175.

TO LET — WITH A REFINED MUSICAL family, select residence district, well furnished front room with good light and view, best table board market affords. For appointment phone HOME 42571.

TO LET—LARGE, SUNNY ROOMS, SINgle and double, beautifully furnished, walking distance, suitable for 3 or 4 gentlemen, strictly home cooking. 1114 S. GRAND AVE. Home 4790.

TO LET—ROOM AND BOARD FOR 2 IN beautifully furnished private home, every modern convenience, best family table, choice neighborhood, fine car service. MAIN 7838.

TO LET—TO 2 OR 3 GENTLEMEN, $25 per month, room and board, in private family; southwest locality; modern improvements. 1619 S. BURLINGTON AVE.

TO LET—1240 S. HILL, PRIVATE BOARDing, nice sunny front rooms, single or en suite; nice for four people; modern conveniences. Phone BROADWAY 2857.

TO LET — BEAUTIFUL FURNISHED large front room, with excellent board; piano, large porch; all conveniences; reference. 1421 W. NINTH ST., corner Whittier.

TO LET — BEAUTIFULLY FURNISHED rooms and excellent table board at the ST. JAMES, family hotel, 817 West 23rd st., opposite St. James Park. Phone B3322.

TO LET — A PLEASANT FURNISHED room, suitable for 2, with board, in a private family, near Westlake Park. 725 LAKE ST. Phone North 128.

TO LET—BREAKFAST AND DINNER FOR 2, newly furnished house, front room and bath, $45 month. For both, 1210 10TH ST. Home phone 62695.

TO LET — TO REFINED COUPLE, 2 ROOMS and bath; modern cottage, with good table board; private family, southwest. Phone WEST 556.

TO LET—ROOM AND BOARD IN PRIvate family, home cooking, all comforts of home. Walking distance. 1215 WEST 7TH ST.

TO LET—THE MARION, 955 S. HILL, A private boarding-house; house and furnishings new; rates for summer very reasonable.

TO LET—PLEASANT ROOM AND BOARD, home cooking, fine location, private family. For particulars HOME PHONE 21461.

TO LET—THE MOORE, 1001 W. 8TH ST., beautifully furnished, large, airy rooms, close in, on car line; table good.

TO LET—LARGE EAST ROOM, SUITABLE for two, with board, $5.50 per week. 434 W. 25TH. Phone South 1868.

TO LET—ROOM AND BOARD IN PRIVATE family for two young ladies. 1710 NORMANDIE ST. Take 16th st. car.

TO LET—BEAUTIFUL FRONT ROOM, WITH board; bath and phone. Suitable for two. 841 S. GRAND AVE.

TO LET—724 BEACON; LARGE ROOM for two; also single room for one; rate $20 and up.

TO LET — AT THE WASHBURN, 1207 W. 8TH ST., large front rooms with board; new house.

TO LET— Houses.

TO LET—
1718 WEST NINTH STREET, TWO-STORY EIGHT-ROOM HOUSE AND BARN; DESIRABLE NEIGHBORHOOD, SPLENDID CAR SERVICE.

R. A. ROWAN & CO.,
200 H. W. HELLMAN BLDG.

TO LET—
9-room house, 955 W. Jefferson; closets, electricity, bath, gas and gas range. Near to University and public schools, fine neighborhood; rent $35 per month. OWNER, 623 S. Broadway.

TO LET—SUNNY FIRST CLASS MODERN 9-room house, gas, electric lights, porcelain bath, instantaneous heater, tiled walks, cement cellar and storehouse, rooms and closets large; walking distance. 955 S. HOPE ST. Key at 553 S. Hope st.

TO LET — LOVELY NEW 6-ROOM COTtage in the choice new residence section; rent $18; water rate; particulars at personal interview only. Phone 2780. WATSON, 324 Trust Bldg.

TO LET—
$20—6-room bungalow with large yard and barn. No. 2724 Pasadena ave. Call for key at D. Smith's, 2901 Pasadena, or phone MRS. SQUIRES, owner, Main 2336, Pasadena.

TO LET—
157 W. ADAMS ST.
Main or Grand ave. car; 8 or 9 rooms, old house, big garden, fine rents, $45 as is. THE McCARTHY CO., 203 N. Broadway.

TO LET—NICE CLEAN MODERN 7-ROOM house and barn, 1-2 block from car, South Pasadena, nice neighborhood; gas, electricity; 6c fare; 25 minutes; $30 per month. WASHBURN, Phone 32069.

TO LET—
A fine new 6-room bungalow on West 48th st., finished in hard wood, only $32.50. A. M. WILLIAMS, 531 H. W. Hellman Bldg. Home 8422, Main 4369.

TO LET—DWELLING, 6 LARGE SUNNY rooms, modern, porcelain bath and tub, good cellar, Boyle Heights, rent $25. WM. H. GRIFFIN, 142 S. Broadway, room 121.

TO LET — 2-COTTAGES, 6 ROOMS EACH, number is 716 and 1506; 92 feet front on San Pedro st., 150 feet on 15th st., corner. 432 Turner st. OWNER, phone Main 4901.

TO LET—CLOSE IN ON THE HILL, UNfurnished, new modern 6-room house; also modern sunny 4-room flat; no children. 136 NORTH HILLOWER ST., near 1st st.

TO LET—
10-room modern new house, 2822 W. 7th st.; will give long lease. MRS. SQUIRES, Main 2336, Pasadena; or No. 44 N. Marengo ave.

TO LET—$14, WATER PAID, MODERN ATtractive 5-room house, 439 W. 22nd st.; house open; agents list. OWNER, 58 N. Marengo ave., Pasadena Home, 1289.

TO LET — 6-ROOM MODERN COTTAGE and barn room for 6 horses. 1417 W. WASHINGTON; $30. LOUIS RICHBART, 223 Bryson Bldg. Phone 3242.

TO LET — LOVELY COTTAGE, 6 ROOMS, bath, range, gas stove, barn, large lot, chicken houses; rent $25; also fine cow for sale. 440 E. ADAMS ST.

TO LET—5-ROOM 1½-STORY HOUSE, CENtrally located, gas, electricity, modern; good condition, $20 month; water paid. 1211 EASTON ST.

TO LET—HOUSE, 5 LARGE SUNNY rooms, partly furnished; no children; would sell on easy terms. 1127 EL MOLINO ST. Pico car.

TO LET—5 LARGE ROOMS, MODERN house, 1325 Vermont ave., $25 with water. JOHN BURNS, 204 Bryson Block. 'Phone Home 180.

TO LET—10-ROOM HOUSE, CLEAN AND nice, near Pico and Hope sts. For particulars see IRISH & CHANDLER, 119½ South Spring.

TO LET—HALF DOUBLE HOUSE, 6 LARGE rooms, unfurnished, modern, no children, close in. 813 W. PICO. Home 7823.

TO LET—$17 A MONTH, 7-ROOM HOUSE at 1117 Mignonette st. T. WIESENDANGER, 312 Merchants' Trust Bldg.

TO LET 6127 PIEDMONT AVE., HIGHland Park, neat cottage, 4 rooms, bath, etc., rent $16, water included.

TO LET—7-ROOM MODERN HOUSE, 1648 W. Washington st., $30. LOUIS RICHBART, 223 Bryson Bldg.

TO LET — 806 WEST 29TH ST., 6 ROOMS, $30 per month, water paid. CALDWELL & CO., 400 Currier Bldg.

TO LET — NEW, MODERN 7-ROOM COTtage, 6234½ E. ADAMS ST. Rent $16, water paid. Phone Home 5472.

TO LET — 6-ROOM HOUSE, MODERN, ON 28th st., price $20 month. Call 530 WEST SEVENTH.

TO LET—4-ROOM COTTAGE, HOLLYWOOD, corner Prospect and Winona sts. Call at property, $12.

TO LET—10 ROOMS, NO. 115 N. UTAH ST., $36 month, including water. Apply on premises.

TO LET—6-ROOM HOUSE, MODERN, ON 28th st.; price $20 month. Call 504 W. 27TH.

TO LET — 7-ROOM HOUSE, WALKING distance. NO. 624 N. BUNKER HILL AVE.

TO LET— Houses.

TO LET — 710 W. 27TH ST., SECOND house west of Figueroa st.; 9-room cottage, oak floors, extra closets and pantries; high ceilings; inside blinds; 2 bathrooms, furnace, cemented cellar, $40, water extra; concession to lessee for long term. Key 715 W. 28TH ST., or inquire Shankland & Chandler, 407 Trust Bldg.

TO LET—5-ROOM COTTAGE, 1054 GEORgia st. Owner, 1016 GEORGIA ST.

TO LET— Furnished Houses.

TO LET—HOUSES, FLATS, APARTMENTS, FURNISHED OR UNFURNISHED. COME DIRECT TO A RENTAL FIRM. GET LOCATED, WITH LEAST TROUBLE AND DELAY.

LIST AND INFORMATION FREE.

ALSO MANY ATTRACTIVE HOMES FOR SALE. ON VERY EASY TERMS. WRIGHT & CALLENDER CO., MANAGERS OF RENTAL PROPERTY. 323 SOUTH HILL ST. (WRIGHT & CALLENDER BLDG.)

TO LET—NEW, MODERN 5-ROOM COTtage, neatly and completely furnished; 2 bedrooms upstairs; large porch; east front good neighborhood. One block from car line. Call at 1215 N. ALVARADO, or telephone Home 2314.

TO LET—$40, 9 ROOMS, ELEGANT RESIdence, 1147 S. Figueroa.
$30—8 rooms, elegant residence, 1681 Roosevelt ave.
$30—8 rooms elegant residence, 1705 Roosevelt ave.
$25—12 rooms, elegant residence, 1315 Lenox ave.
$25—5-room flat, furnished, 1019 Diamond st. T. WEISENDANGER, 312 Merchants Trust Bldg.

TO LET — FURNISHED, 2-STORY HIGHclassed residence of 9 extra large rooms, large lot, 50x165. Alley; chicken pens, etc. Call Monday after 10 a.m., 439 E. ADAMS ST. Lease if desired for 6 months or one year; price $60; handsomely furnished complete; owner going away for a year or longer.

TO LET—A 5-ROOM BUNGALOW, NICELY furnished to party without children for the board and lodging of the owner, who is middle aged gentleman. No. 2683 CIMARRON ST. Take West Adams car. After 5, after 5 through the week and all day Sunday.

TO LET—ALHAMBRA, NEAR FOOTHILLS, seven-room house, well furnished; gas, bath, telephone, electric lights; $35. Would reserve two rooms and rent balance for $20. One block from San Gabriel car. 7-cent fare. 191 MARGUERITA ST. Main 1091.

TO LET—WE HAVE SEVERAL BUNGAlows to rent, nicely furnished, good location and reasonable rent; if you want a nice little bungalow of 5 rooms, see us at once. TALBOT & BLACK, 220 H. W. Hellman Bldg. Home 4530.

TO LET—6-ROOM RESIDENCE, COMPLETEly furnished, hardwood floors, piano, sewing machine, large barn, lawn, flowers, and so forth. Westlake district. Call from 10 to 12, 1545 CAMBRIA, near 7th and Union, at $75 per month.

TO LET—
A very nice 8-room furnished house on 45th st., beautiful yard, a complete home. $30 CEDROS avenue. EDWARDS & CO., 329 S. Hill. Main 9007, Home Ex. 767.

TO LET—1015 W. 23RD ST., COMPLETELY furnished, modern 8-room house; nice large yard, beautiful location. Can be secured if taken at once at $40 per month. NUTT BROS., 2221 S. Union ave.

TO LET — CORONADO, 724, WESTLAKE district, nicely furnished 8-room house, one block from park, $65 per month; or reserve one room with board for young man, rent $40. Call forenoons.

TO LET—FURNISHED PART OF 1047 EAST 24th st.; will rent all of the house to party buying some good mission furniture; would sell house on easy terms. GRIFFITH AVE. CAR.

TO LET—IN HIGHLAND PARK NEAR OCcidental College, 8-room house, completely furnished, piano, lawn and porch, near Pasadena car line. 119 W. AVE. 54. Phone East 1270.

TO LET—ONE BLOCK WESTLAKE PARK, choice furnished house, nine rooms, bath, floors throughout, piano, etc. Call 10 to 5. 441 WESTLAKE AVE., near 6th.

TO LET—TO ADULTS, 5-ROOM MODERN cottage, furnished; East 11th; nice lawn, flowers, yard, yellow and beach cars. References. $30. Owner 1411 EAST 23RD ST.

TO LET—826 HEMLOCK ST., 3-ROOM MODern completely furnished cottage, with gas range, $15 per month; water paid; 1-2 block from East 9th st. car line. Adults only.

TO LET—TO ADULTS, A NEW MODERN 7-room beautifully furnished house; in very exclusive neighborhood. Fine grounds. 2710 FAIRMONT AVE. West 517.

TO LET — 6 ROOMS, COMPLETELY FURnished; bath, gas, electricity; large porches and lawn. 122 CARR ST., between Hill and Main, 1 block south of Pico st.

TO LET—4-ROOM FURNISHED COTTAGE, bathroom, electric lights, gas, water paid, $20 per month; location 118 E. Ann. Apply 234 NEW HIGH.

TO LET — FURNISHED, NEW 5-ROOM house, modern, beautiful piano, close in, 929 LIN

Classified Liners.

FOR SALE— Houses.

FOR SALE—
Elegant 7-room modern bungalow, 5 rooms and bath below and 2 rooms above, together with basement; lot 80x150 to 16-foot alley; location W. Washington Heights near Berkeley Square, price $5500; terms.

One of the best in looks, finish, spaciousness and design, 8 rooms with den, hall, hardwood floors, maple finish, east front, on full-sized lot, the very choicest selection for a home in the city for this grade of property; high ground, Harvard Heights; price $6500; terms.

A very choice 5-room modern home, latest architectural design with all conveniences; east front on Washington Heights; a decided bargain at $3750; this is at least $500 below value.

An excellent 5-room spacious home, modern, east front; Westlake district close to park, near 2 car lines, offered at about the value of the ground; lot 100x130; price $13,500; terms; will sell less frontage at proportionate price.

A fine little home in the choice Westlake portion of Winfield, five large rooms with halls, attic, pantries, etc.; handsomely improved, full-sized lot; an especially nice bargain at $4500; terms.

A 6-room new up-to-date home, Harvard Heights, east front; price $4600; terms.

Would you like a beautiful east-front home with commanding view on Alvarado, near Fifth, 8 rooms, lot 50x150; price $9000; 1-3 cash, balance terms.

We have 2 excellent homes close in on Ingraham st., one north front, one south front, containing 9 rooms each, full-sized lots, prices $5500, on terms.

R. W. RICHARDSON,
Main 3500. CHAS. F. PATTERSON & CO.,
Home 4287. 415 Union Trust (Braly) Bldg. 30

FOR SALE—(366.)
5-ROOM HOUSE
ONLY $8000, NEAR CASA DE ROSAS.
A fine modern, new house, north front, elegant neighborhood, 50x140 to alley, cellar, furnace, etc.
ONLY $3900—(1003)—ONLY $3900
The handsomest bungalow in town, W. Adams; living-room 17x26, cellar and alley, elegant neighborhood.
ONLY $4250—(364)—$4250
On swell Harvard blvd., an 8-room house, new; modern, east front, cellar, furnace, 4 bedrooms.
$4800—(339)—$4800—$4800
7-room swell bungalow, north front; modern, fine oak floors, $800 cash; lot 40x137½.
$5000—(253)—$5000—$5000
Beautiful 5-room 2-story, golden oak finish, east front; lot 50x134, fine section of southwest.
$3700—(277)—$3700—$3700
A snap in an 8-room modern house in the swell Pinkerton tract, east front, big lot.
SEE OUR BARGAINS.
GRIMES & ALEXANDER,
327 S. Spring. 308 Wilcox Bldg. Annex. 28

FOR SALE—OR EXCHANGE.
Good 5-room cottage on Glen Albyn Drive, lot 40x140 to alley; close to three car lines, in new automobile boulevard; price $2550; cash terms, or would take part trade.
Also good 2-story 8-room house with basement, lot 80x150, on new automobile blvd., close to three car lines, high, sightly location; price $5000; easy terms or part trade.
Also 6-room house, large lot, Glen Albyn Drive, $3600; easy terms or part exchange.
Also several good 5 and 6-room houses at prices from $2900 to $3500, on easy terms, or part exchange.
These houses are well located and sightly, and are near new Huntington car shops, and will rent well.
For particulars see I. H. PRESTON, 609 Laughlin Bldg. Both phones 1109. 29

FOR SALE—
A HIGH GROUND BARGAIN.
This handsome modern 8-room residence is just completed on one of the most beautiful high sightly lots. The lower floor consists of beautiful living-room, cosy den separated from the living-room by sliding doors, magnificent dining-room with handsome buffet, and large rounding bay window, kitchen and pantry in white enamel equipped with all possible conveniences, above are 4 fine bedrooms with large ventilated closets, bath and linen closet, also in white enamel, cabinet mantel, cement cellar, furnace, interior finish all hand rubbed work, a decided bargain at $6250, $1250 cash.
"IT PAYS TO SEE US."
EDWARDS & WINTERS CO.,
329 S. Hill st. Main 9397. Home Ex. 767. 28

FOR SALE—
INVESTORS' ATTENTION!
$3200.
You are offered a good buy on West 46th st., between Main and Moneta; a new 5-room house with all modern improvements, including hardwood floors; large lot 50x135 ft.; now rented for $25 per month.

A FINE LITTLE SEASIDE HOME!
On Paloma ave., Ocean Park. A nice cottage completely furnished and ready to occupy. Your chance to enjoy seaside advantages in a splendid location and on satisfactory terms.
See MR. OSBORN with
GEO. C. PECKHAM & CO.,
1104-5-6 Union Trust Bldg.
Cor. 4th and Spring sts. 28

FOR SALE—
BEAUTIFUL 9-ROOM RESIDENCE.
NEAR ADAMS AND HOOVER STS.
$7500. $7500.
This is one of the finest residences in the southwest; lot 60x141, with beautiful flowers, lawn and palms. House is carefully built by days' labor and has all the conveniences necessary to a luxurious home. Solid Flemish oak Dutch entrance door, all woodwork and flooring throughout is hardwood. Five handsome mantels and fireplaces, gas and electricity; grand surroundings. Very reasonable price and liberal terms. (395.)
JONES & RYDER LAND CO.,
28 218 W. 3rd st.

FOR SALE—
$200—$200—$200—$200.
CASH—CASH—CASH—CASH.
ONE 5-ROOM HOUSE, $4800.
ONE 7-ROOM HOUSE, $4800.
ONE 6-ROOM HOUSE, $4000.
These residences are located in the southwest, close to Washington st.; new and strictly first-class; large living-room, den, beamed ceiling, cabinet, kitchen, large veranda, hardwood floors, brick fireplace, stationary tub, bath and 3/4 bowlcase; will accept $200 cash, balance to suit.
W. H. OBEAR, 408-9-10 O. T. Johnson Bldg., corner Fourth and Broadway. J. T. Kelly, manager House Department. Home 4390, Main 1200. 28

FOR SALE—
SOME OF THE BEST BARGAINS.
$4000—5-room modern cottage, northeast corner 1st and Dakota, fine for stores, $2000 cash; lot 80x140.
$4250—5-room mission style, at 167 W. 37th st. near Main, worth $4600; lot 50x125.
$3750—5-room modern cottage, at 1761, E. 21st st.; lot 40x146; $300 down.
$4000—5-room good cottage, 38th, Figueroa.
$4000—5-room house, 217 E. Dakota.
$1975—5-room cottage, bath, toilet, sink in kitchen, 1 room hardwood floor, at 3814 Trinity st., a snap.
LEUSCHNER & CO., 629 S. Main. 30

FOR SALE—
We have for sale on Vermont ave., between 21st and 24th sts., a beautiful cottage, 6 rooms, lot 50x110 feet; carriage drive, barn and outbuildings, beautiful flowers and shrubs; this property can be highly recommended as a most desirable home, and an excellent investment; the location between the 2 car lines; its convenience to school and a fashionable neighborhood should commend it to the most critical purchaser; price $4500; easy terms if desired. (166.)
JONES & RYDER LAND CO.,
28 218 W. Third st.

FOR SALE—
$4250—Terms $400 cash, balance monthly; elegant 6-room bungalow, with every modern convenience; north front, lot 40x132; porch across entire front of house; outside chimney, cement walks; oak floors, beam ceilings, Flemish oak finish; fixtures and hardware of solid brass; gas and electricity; screen porch with laundry tubs, pass pantry; built-in buffet; lawn and fence; location 5 blocks west of the Harvard school; you know the neighborhood; best in city; it's a snap at $450 cash.
ALBERT V. YONG (owner.)
340 Byrne Bldg.
Phone Home 2617. 28

FOR SALE—ON EASY TERMS—SNAPS.
$50 W. 42nd st.—6 rooms, $3000; $500 down, $25 per month and interest. Lot 40x132. New house, modern improvements.
$61 W. 42nd st.—6 rooms, ($2800); $500 down, $25 per month and interest. Lot 40x132. New house, modern improvements.
$63 W. 42nd st.—6 rooms, $2800; $500 down, $25 per month and interest; Lot 40x132. New house, modern improvements.
Full commission allowed agents.
Phone 2750. WATSON, 324 Trust Bldg. 30

FOR SALE—
WEST JEFFERSON ST.
NEAR VERMONT AVE.
$5000— —$5000
Very attractive 7-room house, splendidly located in the best section of the southwest; has hardwood floors, artistic gas and electric fixtures, 2 toilets and bath; large lot worth $5000; house is modern and complete in every particular. Surroundings are of the highest class; terms half cash. (382.)
JONES & RYDER LAND CO.,
28 218 W. Third st.

FOR SALE—
Modern 10-room house, lot 75x174, high ground, Angelus Vista tract near W. Washington st. It's too big for only two people, so they offer at a sacrifice, half cash, balance easy. Might take part in lots.

$6000—Modern 8-room house on beautiful Menlo ave. near West Adams st., $2000 cash, balance easy. It's a good buy.
E. H. COOPER,
320 H. W. Hellman Bldg. 29

FOR SALE— Houses.

FOR SALE—
SEVEN-ROOM RESIDENCE
WEST ADAMS HEIGHTS.
$$$ $5850 $$$
$$$ $5850 $$$
$$$ $5850 $$$
$$$ $5850 $$$

Elegant seven-room home, east front, beautifully elevated, just completed, attractive entrance; fine large living-room with magnificent fireplace, 13 feet wide—one of the most inviting rooms you ever had the pleasure of entering; French and art-bevel windows, beautiful stairway leading from this room; dining-room is superb; beautifully finished in ebony and dull blue—unusually rich and effective; dining-room is 25 feet long; has elegant buffet extending the entire length; walls are paneled and finished in ebony; lighting fixtures are of special design; floors of oak; ideal buffet kitchen; servant's room downstairs, leading from the rear porch; large, comfortable porch adjoining living-room; three beautiful bedrooms, splendid bath; outside sleeping balcony inclosed with awnings. We know this property will appeal to you and to anyone that sees it. The price is low—terms will be made. See it if you want an ideal home.

ALTHOUSE BROS.,
Members L. A. Realty Board,
234 Laughlin Bldg.
28 Main 264. Home Ex. 264.

FOR SALE—
MODERN 6-ROOM BUNGALOW.
$$$ $5800 $$$
$$$ $5800 $$$

The very thing you are looking for. Look where you will, you can't find a home so attractive, so substantially built, and so well located for $5800. The house is modern throughout and has every convenience. Large porch, attractive oak and glass front door. Beautiful living room, ideal of home comfort, with artistic doors and highly polished oak floors; artistic dining room with fine old gold mantel; paneled walls, plate rail, oak floors; attractive pass pantry with every modern detail and accessory; modern kitchen with boilers, tubs, etc.; three sunny bedrooms with large closets, polished floors, large back screen porch. If you are in the market for a reasonably priced house, you will make a mistake if you don't look into this.

ALTHOUSE BROS.,
Members L. A. Realty Board.
234 Laughlin Bldg.
Main 262. Home Ex. 262. 28

FOR SALE—
THE BEST BUY IN PICO HEIGHTS.
$300 down and $25 month will buy a perfectly modern 5-room cottage on Pico Heights; cottage is 25 feet above street; fine mountain view; lot 48x146. This can be bought for; $2800 for the next 3 days only; $400 below market value.
$200 down and $20 month will buy a nice, new, modern 4-room cottage on Temple st.; lot 50x130;; beautiful surroundings; a genuine bargain for $1850.
$600 down and $25 month buys a modern 6-room cottage on 39th st., near Central ave.; has all the conveniences; first class condition; street work done; the best buy in the neighborhood; $200 less than market value.
$400 down, $20 per month, price $1800; 4-room cottage, splendid condition; lawn, flowers, chicken corrals, barn, lot 40x146 to alley; close to East 14th; can be sold in near future as warehouse or factory site.
$275 down and $15 month; price $1475; 5-room modern cottage near Temple st.; large lot. This cottage is only 18 months old, and everything is in A1 condition; a snap at the price
LEAHY & SON,
223 Mercantile Place.

FOR SALE—
BUNGALOWS.
SWELLEST IN TOWN.
We have 3 in the West Adams section that for price and location can't be beat. We might tell you how many oak floors, beam ceilings, paneled walls, etc., but that isn't half; let us show them to you; prices $3500; $4150 and $5250.

5 ROOMS, BRAND NEW.
Near W. Adams, oak floors, beam ceilings, elegant mantel, fixtures, sideboard, etc.; only $3000; easy terms.

CORNER ON WEST ADAMS.
Large lot; 5-room house; modern; lot alone worth nearly price asked; near Marlborough and Polytechnic schools; good home or investment; easy terms; No. 736 W. 23rd st.
YOUNG & ADAMS, 334 S. Hill. (Ground floor.) Phones—Home 7266, Broadway 2915. 28

FOR SALE—
WHY
Not let us build for you?
Two hundred and fourteen families
PAY
us for their homes the same as
RENT.
Be your own landlord.
LOS ANGELES INVESTMENT CO.,
Paid up capital and surplus $675,000. 327 S. Hill st.

FOR SALE—CHEAP.
$300 CASH, $25 MONTH.
A NEW 5-ROOM UP-TO-DATE COTTAGE, EXTRA LARGE ROOMS, RECEPTION HALL, MANTEL, HOT AND COLD WATER, ELECTRIC LIGHTS, PIPED FOR GAS, CELLAR AND LAUNDRY; LOT 45x140; PRICE $3200, 46TH AND E. PARK; COME QUICK IF YOU WANT THIS SNAP. ROBERTSON-JOHNSON CO., 310-12 TRUST BLDG., 2ND AND SPRING. MAIN 1580, HOME 2410. 28

FOR SALE—
AN AWFUL SACRIFICE.
Beautiful 7-room bungalow, paneled walls, corner ceilings, hardwood floors, handsome fixtures, splendid breakfast room, music room, 2 large bedrooms and fine porch; $2000 worth of handsome furnishings go with this. $3500 takes all; worth $7000; small amount in cash, balance $40 per month and interest.
ROBERT MITCHEL CO.,
28 501 S. Broadway.

FOR SALE—
$4500—Brighton ave., 8 rooms, $1200 down.

$5000—S. Flower, 8 rooms, $1000 down.

$3800—W. 42nd., 10 rooms, $1200 down.

See Mr. Wyman about these.
WESTERN REALTY & INV. CO.,
Home 978; Main 6350. 434 S. Hill st. 28

FOR SALE—
$1700. $1700. $1700.
¼ CASH. ¼ CASH. ¼ CASH.
4-ROOM COTTAGE ON LOT WORTH $1400, HIGH GROUND, FINE STREET. ALL MODERN CONVENIENCES; GOOD CAR SERVICE; 10 MINUTES FROM BUSINESS CENTER. SEE MR. PARKS WITH WESTERN REALTY AND INVESTMENTS CO., 434 S. HILL ST. PHONES MAIN 6350; HOME 978. 28

FOR SALE—COTTAGES.
$2750—New up-to-date 5 rooms, 53rd and Figueroa.
$4000—Angeleno Heights, close in, oak floors and oak finish.
$3500—4-room artistic bungalow, Highland Park.
$5000—6-room fine home, W. Adams Heights. Last your cottages by WM. N. HOLWAY, 211 Grant Bldg. Home 1939. 28

FOR SALE—
$3500—$600 down; a 6-room modern cottage on W. 21st.; polished hardwood floors; an elaborate mantel and buffet, beam ceilings, etc.; lot 40x130 to alley; a splendid bargain at this price.
W. O. LUSK.
CHAS. F. PATTERSON & CO.,
Home 4287; Main 3500. 415 Union Trust (Braly) Bldg. 29

FOR SALE—IF YOU ARE LOOKING FOR a home that is modern and up-to-date in every detail, see that beautiful 8-room house, No. 2011 Brighton ave., east front; lot 50x150 to a 20-foot alley; this house was built for a home and it is built right, and the price is right, $7500; take W. Adams car to W. Jefferson green Traction. OWNER, 2011 Brighton ave.

FOR SALE—
$7250—6 rooms near 15th and Central, a new house, good neighborhood, property, terms.
$3350—9 rooms, 50x150, near Alvarado Terrace, a good home, modern and large.
$3600—4 rooms, 42nd between Main and Moneta, strictly modern, excellent neighborhood, terms, half cash.
M. M. DAVISON & SON, 208 Wilcox Bldg. Phones 559. 28

FOR SALE—$2750 AND ONLY $700 DOWN and $25 per month, including interest for an up-to-date bungalow on West 36th st.; one block from car line; 40 ft. lot; street work all done; north front; lawn and flowers all in. Only $25 per month, including interest. G. W. SKINNER, 515 Chamber of Commerce. Home Phone 2753; Sunset Main 6105. 30

FOR SALE—ARLINGTON HEIGHTS.
$3650. $3650.
6 rooms and den, hardwood floors in 4 rooms, fireplace, buffet, bath, toilet, large attic, etc.; only $700 down, balance as rent.
See McCLELLAN,
WESTERN REALTY AND INVESTMENT CO. (Inc.) 434 S. Hill. Home 978; Main 6350. 28

FOR SALE—5-ROOM COTTAGE. $3500, $1000 cash, polished floors, mission mantel, rooms beautifully decorated with paintings; actually $500 less than other inferior 5-room cottages sold for in this neighborhood; be quick. E. E. PAYNE & CO., 138 S. Broadway. 28

FOR SALE — 2847 HOBART BLVD., ONE of the finest 6-room modern bungalows in southwest; east-front lot, 50x127 to 20-ft. alley; flowers and lawn in; I am offering this home at $3400 for 10 days only. Address 116 W. FIRST ST., Long Beach.

FOR SALE — 6-ROOM BUNGALOW; LOT 50x135, W. 37th st., near Vermont; has hardwood floors, buffet, mantel and fireplace, barn and lawn; price $3600; terms $1200 cash. (386.)
JONES & RYDER LAND CO., 218 W. Third st. 28

FOR SALE— Houses.

FOR SALE — SPLENDID HOME OUT Garvanza way, $2850; one 5-room house, well built, absolutely modern; one 3-room house, renting $16, lot 50x150 to alley, artesian water. Get this and do it now; $1000 down takes it. It is worth $3200 of anybody's money. Close to car. See JACKSON, with Pratt, 334 Mason Bldg., 4th and Broadway. 28

FOR SALE—BARGAIN.
720 N. Hill st., 1 block north of Sunset blvd. and High School, 5 blocks walk from new P.O., 1 block from proposed Hill st. tunnel, 3 blocks from Gould R.R. terminus; large modern house, 10 rooms and 2 bathrooms, furnace heat, must be sold, can be had for only $5750. Inquire on premises.

FOR SALE— —$2400—
5 beautiful all modern cottages, close to 37th and Maple ave., street graded, cement walks, half block to car lines; 15 minutes to First and Spring st.; these are bargains; $400 down, balance same as rent. See W. R. DUNMIRE, 3705 Maple ave. 29

FOR SALE—$3500.
A beautiful home just off Grand ave. on W. 24th, 1½ stories, 7 rooms and reception hall, large front porch and screen porch, beautiful palms and flowers of all kinds, south front, lot 50x158; $1500 less than it can be duplicated for. Phone WEST 1457. Owner, 2657 Harvard blvd. 30

FOR SALE—W. R. COSPER CO.
Will buy you a lot and build you a house on easy payments in any part of the city; call and see some of the latest style plans. He has his own architect and will draw you a plan after your own ideas free of charge.
200 S. HILL ST. Home Ex. 546, Sunset Main 6378. 30

FOR SALE—$1800; NEW 4-ROOM COTTAGE; porcelain bath, toilet, fireplace, pantry, etc.
TERMS $300 CASH, $15 MONTHLY.
Lot 50x150. This place is strictly modern and charmingly located in the northwest.
POSITIVELY GOOD— REAL BARGAIN.
J. R. McCLINTOCK, 704 Grant Bldg.
Special agent for good buys only. 28

FOR SALE—BARGAIN.
Large 2-story 9-room house, modern, lot 50 x150, fine elevation, 4 feet above sidewalk, granite retaining wall, fine lawn, shrubbery, fruit and shade trees, first-class neighborhood; 1321 CARROLL AVE. Take Angeleno Heights car; price only $5350; well worth $6000.
ERKENBRECHER SYNDICATE CO.

FOR SALE—
$3000—A swell 6-room modern bungalow on W. Adams st., hardwood floors, beam ceilings, elaborate mantel and buffet; worth $5500.
W. O. LUSK.
CHAS. F. PATTERSON & CO.,
Home 4287; Main 3500. 415 Union Trust (Braly) Bldg. 29

FOR SALE—
$3100—A beautiful home just completed; must be sold immediately; 6 rooms, bath, 1½-story; lot 50x150; strictly modern; fruit trees; must be seen to be appreciated; $1000 cash; a snap.
KROGLUNG-SELFRIDGE CO.,
207 Delta Bldg.

FOR SALE—$2700; IN NORTHWEST PART of city; a section where all the improvements are now; in a fine healthful locality; 6-room cottage with all modern conveniences, sidewalks and street graded, one block from car line; nice lawn and flowers; east front; lot 40x132, fine buy; easy terms.
WHITE & NEWELL, 324 Hellman Bldg. 29

FOR SALE—7-ROOM BUNGALOW SOUTHwest, fine and convenient location, strictly up to date and elegant, nearing completion and could be finished to suit; $1000 cash, balance to suit; price $5000.
CHAS. F. PATTERSON & CO.,
Main 3500. Home 4287. 415 Union Trust Bldg. 30

FOR SALE—FINE NEW BUNGALOW, ONE block west of Figueroa st., north of Vernon ave., rooms and bath, electricity, solar heater, nice lawn and flowers, north front; $7100, $1000 cash. LEO J. MAGUIRE & CO., 302-304 Pay Bldg., corner 3rd and Hill sts. Phones Home 1183, Sunset Broadway 4177.

FOR SALE—$6000, ON W. ADAMS ST., A swell 8-room two-story house, hardwood floors, large living room, furnace, every modern convenience; barn, lawn and flowers; investigate this bargain. OWNER, 2301 W. ADAMS ST. 28

FOR SALE—$3000 BARGAIN; 5-ROOM MODern home; lot 50x185; Maltman ave., near Sunset ave.; gas, electricity; 5 minute car service; 15 minutes to First and Spring; high elevation, no frost; ocean breeze year around. Leaving city must sell. W. A. WESTOVELT, 222 Merchants Trust Bldg. 29

FOR SALE—S.W., 1518 W. 21ST, 7-ROOM 1½ story modern house, oak floors, fine fixtures, 50-foot lot, north front; two car lines; may be rented. Also 5-room new modern bungalow, No. 2035 E. 4th st., high lot, two car lines, easy terms. E. S. WILLIAMSON, owner, 204 Grant Bldg. 28

FOR SALE — MODERN COTTAGE CONtaining six large rooms, located at 1235 E. 17th st., close to Main; lot 40x150 feet; on clean side of street; splendid buy for home or investment; must sell at once. For price and terms see owner on premises, or phone HOME 2826. 4

FOR SALE—NEW 5-ROOM THOROUGHLY modern cottage; gas, electricity, tiled fireplace, porcelain bath, cove ceilings, tinted walls, ten minutes from second and Spring by either of two car lines, E. 20th, near Central ave. See owner 215 PACIFIC ELECTRIC BLDG. 8

FOR SALE—$3000.
A Pasadena snap; 8-room modern residence; Pepper st., near Fair Oaks ave., with lot 75x135, a splendid investment; sure to increase rapidly in value; $1000 down secures it. Inquire of
WATSON, 324 Trust Bldg.
Phone 2750.

FOR SALE—$10 PER MONTH INCLUDING interest; we will build you a modern cottage, 5 nice rooms, china closet, clothes closets, pantry, porcelain bath, toilet and sink, painting and tinting guaranteed; price $2850. (396.) JONES & RYDER LAND CO., 218 W. Third st. 28

FOR SALE—AT WILLOWBROOK ON LONG Beach line, 20 minutes from 6th and Main sts.; lot 66x300 feet, 4-room bungalow, chicken houses, barn and flowers, all for $1000. JOHN H. FLYNN, 105 S. Broadway. Home A 5122, Main 5144.

FOR SALE—ONLY 8 MINUTES FROM 4TH and Main sts., new and modern 5-room cottage, $1950; only $300 cash, $20 a month. JONES & RYDER LAND CO., 218 W. 3rd st. 29

FOR SALE—A NEW MODERN 5-ROOM cottage in railroad call district for $1950; only $300 cash and $20 a month. JONES & RYDER LAND CO., 218 W. Third st. 29

FOR SALE— Houses.

FOR SALE — OWNER MUST SACRIFICE swell new bungalow, southwest on high ground; everything the latest; must be sold at once; under value; for price and terms see OWNER, 409 Chamber of Commerce Bldg. 29

FOR SALE—$100 CASH, $20 PER MONTH secures a handsome modern 5-room cottage, thoroughly built and nearly new; lot 40x120, alley on side and rear, half block from street car line, close in, northwest; price $1950. Address T, box 33, TIMES OFFICE. 28

FOR SALE—$2900; 6-ROOM NEW HOUSE, easy terms like rent. THE M'CARTHY CO., branch office, 64th and Main sts. (Moneta ave. car to Main and 61st sts.) Main office, 205 N. Broadway. Phones Home 8737, Sunset Main 1202; South 8139, South 8140.

FOR SALE—BARGAIN FOR INVESTMENT, six lots and one house towards Hollywood, worth $5000, now, must go at $4200. This is your opportunity. See JACKSON, with Pratt, 334 Mason Bldg., 4th and Broadway.

FOR SALE—$2800.
Pay rent to yourself. Own your own home. Lovely cottage, just finished; small payment down, balance just like rent.
Phone 2750. WATSON, 324 Trust Bldg.

FOR SALE—$3500, ONE HALF CASH; NEW artistic bungalow, 5 rooms and den; hardwood floors, beamed ceilings, paneled, golden oak and mahogany finish. Bargain, close in. Owner, 2016 BROOKLYN AVE. 30

FOR SALE—A SNAP, 1¼-STORY MODERN 6-room cottage, ½ block from Moneta ave. car line, only $3600; $500 cash, balance $25 per month. JONES REALTY CO., corner of Wright and Moneta ave. 29

FOR SALE—5-ROOM MODERN COTTAGES, tinted, coved, electricity, gas, cement walks; $2000; easy terms; 8 minutes from Spring and Third. OWNER, 427 Citizens' Nat. Bank Bldg. Home 2962.

FOR SALE — SPLENDID 6-ROOM HOME, 34 blocks south, worth $3200; must go at $2750, all cash; or $1000 down and payments. See JACKSON, with Pratt, 334 Mason Bldg., 4th and Broadway. 28

FOR SALE—$800 DOWN; PICO HEIGHTS; new modern 6-room bungalow, hardwood floors; lot 40x137; price only $3650; owner leaving away; snap. EXCHANGE R. E. CO., 303 Pay Bldg. 28

FOR SALE—$1850; NEW MODERN BUNGAlow, 4 rooms and 40 ft. lot with large walnut trees, street graded, cement sidewalks, curbs. F. WIESENDANGER, 312 Merchants' Trust Bldg.

FOR SALE—2 NEW 4-ROOM COTTAGES, renting for $25 per month on a lot 50x165 to a 20-foot alley on Vermont ave., close in; this is a snap. CROSBY & HOPKINS, 4302 Vermont ave. 28

FOR SALE—GRAND AVE. AND 22ND ST., 6-room house, modern; lot 60x130; only $5000, worth $6000; this is your chance. A. BOEKER & CO., 405 Pay Bldg. Phone 1285; Main 3908. 28

FOR SALE — 17TH NEAR CHERRY ST., house 5 rooms, every modern convenience, lot 50x178, close in, $5000. Address R. W. KENNEY, Sole Agent, American National Bank. 30

FOR SALE—HOUSES AND LOTS.
The greatest bargains ever offered in this city on easy terms. See GREENLAW & PRATT, 218 S. Broadway. Main 5242, Home 5264. 29

FOR SALE—NEW 4-ROOM BUNGALOW IN Burke Bros'. Figueroa st. subdivision, only $1200; $100 cash, balance $20 per month. See owners, BURKE BROS., 453 S. Spring. 29

FOR SALE—SUBURBAN 4-ROOM HOUSE, lot 100x130, chicken corral, barn, garden; adjoining Miramonte Park, Long Beach line. MAYHEW & PUTNAM CO., 222 Henne Bldg. 28

FOR SALE—5-ROOMS; NEW; LOT 60x130; E. 36th, close to Maple ave., only $2000; worth $2500; call at once. A. BOEKER & CO., 405 Pay Bldg. Phone 1285; Main 3908. 28

FOR SALE — $1600; 4-ROOM NEW MODern cottage; ½ block of Temple st., 12 minutes of First and Spring; $400 down. GARRETT, 726 S. Spring. Phone 2709, Main 3576. 28

FOR SALE—WHY PAY RENT? NEW and modern 5-room cottage, close in, $1350; only $300 cash, $20 a month. JONES & RYDER LAND CO., 218 W. Third st. 29

FOR SALE—$4500, RESIDENCE ON MILlard ave., high, continuation of Westmoreland, near Pico, modern, well built 7 rooms. YOUNG & ADAMS, 334 S. Hill. 28

FOR SALE—8-ROOM HOUSE ON ONE OF the best residence streets in the city, I will sell regardless of cost. Room 428 COFP BLDG. Home 5264. Greenlaw & Pratt. 29

FOR SALE — MY RESIDENCE, 9 ROOMS, 75x132; large barn, 1544 W. 11th st., corner Bonnie Brae; price very low and easy installments if required. C. E. PENDELL.

FOR SALE—SMALL HOUSE 12x30, LOT 50x130, take Hollywood car to city limits; ask for HANDY GRAHAM; price $1250, $150 down, $15 per month. Home phone 6913. 28

FOR SALE — 4-ROOM COTTAGE, $1800; corner lot, barn and chicken yard; lot fenced; lawn and flowers; part cash, balance $12 per month. 1202 E. 46TH ST. Owner. 28

FOR SALE—$4000 INVESTMENT THAT CAN be resold quickly at $7000; new 8-room house, never occupied, southwest, high ground. OWNER, West 32. Home 21245. 30

FOR SALE—6-ROOM COTTAGE, $1000, ON terms; discount for cash; end W. Temple st. car line. Inquire BARBER SHOP next Cahuenga P. O. 5c fare. 29

FOR SALE—2127 TRINITY ST., GOOD 6-ROOM house, barn, gas, electricity, lot 50x123; $2500; only $500 down. Owner, 623 SAN JUAN ST. Main 6814. 28

FOR SALE — A VERY DESIRABLE 7-room house, southwest, near Adams st.; $3000 cash, balance terms. Address T, box 36, TIMES OFFICE. 30

FOR SALE—WESTLAKE DISTRICT, $6300, near 9th, east front, 8-room modern residence, 50x150 feet. YOUNG & ADAMS, 334 S. Hill st. 7866.

FOR SALE—$1200, 4-ROOM NEW HOUSE, lot 50x300, best car service in city. $375, 5-room modern cottage. RAND & CO., 422 Bryson Blk. 28

FOR SALE—CLOSE-IN, WALKING DISTance; 6-room, modern, lot 40x170; $3500; part cash. Great bargain. RIGBY, 1003 TEMPLE. Don't delay. 30

FOR SALE — HOUSE OF 4 ROOMS. SEE OWNER, 1862 W. 37th st. 28

FOR SALE— City Lots and Lands.

FOR SALE — CORNER LOT IN BURKE Bros. Figueroa Subdivision No. 2, only $450; snap, installments. Come quick at office, corner CLAUSON and MONETA AVE. Burke Bros.

FOR SALE—HIGHLAND PARK, 60x130, FINE corner on Pasadena ave., no restrictions, best buy in the college section. See owner's agents, S. JACOBY & CO., 232 Pacific Electric Bldg. 30

FOR SALE—IT COSTS YOU NOTHING TO make reservations for a quarter-acre lot in Corinth Heights, southwest. WINTON & McLEOD CO., 230 S. Hill st. Ex. 946, Main 6278.

FOR SALE — N.W. CORNER OF WILTON Place and 16th, 65x150, at a bargain if sold in few days; sickness cause. T. BOSLER, owner, 1151 Oxford ave. Phone 21106. 29

FOR SALE—LOTS; $650 CASH; $650 TERMS; 50x100. Rice ave., near Moneta; very cheap. PACIFIC SECURITIES & REALTY CO., 27 212 O. T. Johnson Bldg.

FOR SALE — SEARCHLIGHT, I LIVE there, before you buy worthless lots or wild-cat shares, see me, I may save you money. HENRY DETMERS, 1804 Reid. 29

FOR SALE—5 ACRES, FINE STRAWBERRY land on Western ave., $500 acre, worth $600, guarantees to raise in value; part cash. A. COLKINS, 614 W. 6th st. 28

FOR SALE—THE BEST AND CHEAPEST lot on 34th st., ½ block east of South Park ave. only $850. Call 729 S. BROADWAY. Main 277. Home F 9473. 28

FOR SALE—LOT ON S. PARK AVE., EAST front, 50x125, $300 cash, $20 per month. MINER A. PETERSON, 729 S. Broadway. Main 277, Home 9474. 28

FOR SALE—
$1500 to $2500; W. Ninth Street Heights lots. HOME BUILDING CO., owners. Phones West 32, Home 21245. 30

FOR SALE—A LOT, 50x185, ON CRENSHAW Blvd., between 16th st. and Washington, east front; price $1300; $300 cash. HOME PHONE 1860. 7

FOR SALE—50-FOOT LOT ON CLEAN SIDE Moneta ave., very cheap; installments. See BURK BROS., owners, corner Slauson and Moneta ave. 29

FOR SALE — $1250, MOUNTAIN VIEW, overlooking city, near 8th, 50x135, bargain, $200 below value. YOUNG & ADAMS, 334 S. Hill. 7866.

FOR SALE—EAST FRONT ON JASMINE, near Cambridge; bargain at $1200; easy terms. Owner, WILSON, 310 Mason Opera-house.

FOR SALE — $650, ELEGANT LOT ON 36TH near Figueroa, large walnut trees, $15 monthly. F. WIESENDANGER, 312 Merchants' Trust Co. Bldg.

FOR SALE—LOT 50x150 ON CRENSHAW Blvd., between 16th and Washington, east front; price $1300; $300 cash. HOME PHONE 21245.

FOR SALE—BEST BUY FOR GOOD PROFIT a quick turn, $3600 will handle; fine corner, 140x150. OWNER, phone West 32, Home 21245. 30

FOR SALE—3 LOTS IN BURK BROS. FIGueroa subdivision at $400 each, installments. See owners, 453 S. SPRING. 29

FOR SALE—BEST CORNER BUY ON Maple; S.E. corner 20th, 50x130. NILES, Maple and Washington.

FOR SALE—$5000, NEAR PICO AND Alvarado, 50x123 feet. YOUNG & ADAMS, 334 S. Hill st. 7866.

FOR SALE—CHEAP LOT ON MONETA avenue. Also cheap five acres at Moneta. Call WEST 4842.

FOR SALE — LOT 40x135 TO ALLEY, ON E. 23rd st. OWNER, 219 E. 29TH ST. 29

FOR SALE— City Lots and Lands.

FOR SALE—

RIGHT
WHERE
VALUES
ARE
GROWING
THE
FASTEST

FIGUEROA
BOULEVARD.
TRACT.

$50
DOWN
$10
MONTH.

This is beyond all question the best property to buy in Greater Los Angeles. It fronts on streets that are popular today, but must grow steadily more desirable; Figueroa st. is a street of streets, the one really fine fashionable driveway that is always shown proudly to visitors. Florence avenue is a section line, and one of the longest east and west streets we have. Hoover street is bordered by handsome residences, and valuable now, will grow in value every day.
IMPROVEMENTS
ARE THE BEST.

Streets are graded and oiled, sidewalks and curbs are of cement; artesian water is piped to every lot; everything about the tract is on a scale of beauty, comfort and convenience unsurpassed by any other residence locality.

TRANSPORTATION
FACILITIES
SUPERIOR

Reached by cars of the Redondo-Gardena and the San Pedro Interurban electric lines, as well as the new Moneta avenue line, which will soon be running at

A
FIVE
CENT
FARE

FREE EXCURSION EVERY HOUR.

Come in and get free round trip tickets. Take the Gardena-Redondo car from Second and Spring, or the San Pedro Interurban car from Third and Hill until the new Moneta ave. line is running.

"YOU'RE SAFE AT FIRTH'S."
EMIL FIRTH.
411 to 417 Laughlin Bldg., 215 S. Broadway.
Phones Home 6105. Main 2542. 29

FOR SALE—
—HOLLYWOOD—
FREE EXCURSIONS
start from our office at all times, fifty choice residence lots facing on Argyle, Gordon and Locust streets. The most choice and select property in that beautiful city for the money. The lots are situated with a grand view of the foothills and mountains, and the advantages of an ocean breeze, with the cooling effects in the summer, and the protection of the foothills during the winter. The improvements are of the best with 5-foot cement walks and cement curbs, streets are graded and oiled, parkway to be planted with ornamental trees in front of every lot. Pure artesian water piped in the streets, all lots have 50-feet frontage.
PRICES $350 TO $600,
on easy payments and 50 per cent cheaper than similar property. Terms each $50 cash, $10 per month. Our office open
ALL DAY SUNDAY
to issue free tickets. Bring your friends and family out to look over our property, then compare our prices with those of similar tracts. Call at our office for tickets, maps, and all information.
GRIDER & HAMILTON,
225 WEST SECOND STREET.

FOR SALE—
STRONG & DICKINSON.
As thousands of satisfied clients will testify, never put a tract on the market that did not make money for the investor. Just reflect a moment and consider how cheap we are selling lots in our COTTAGE TERRACE TRACT, on the new EAGLE ROCK ELECTRIC RAILWAY, when we tell you that for $300 and you can buy a nice large lot, high and with beautiful view, 5-foot cement walks, 5-foot parking, cement curbs and gutters, oiled and rolled streets, water piped to every lot.
This is ABSOLUTELY the cheapest tract in this splendid locality, where Huntington is now building his new shops. Think of what this will mean in a year. Go out today and look this tract over. Take yellow Garvanza cars and transfer to Eagle Rock line, and get off at Elm street.
HALL-ARMITAGE CO.,
424 Douglas Bldg. Home 696.
W. M. WHEELER, Main 2844.

FOR SALE— 28
VALUES ARE RISING,
AND BUYERS IN HYDE PARK
CAN SOON CUT UP THEIR
ACRES INTO LOTS,
AND MAKE MONE

Classified Liners.

FOR SALE—
City Lots and Lands.

SALE—LOOK—LOOK—LOOK—
SNAP—SNAP—SNAP.
$350—$1250—$1850.
...lot on Fourth ave.; must be sold
C. L. DIKE INVESTMENT CO.,
...Washington and Cimarron sts.
...car, get off at Cimarron and
...south. 29

SALE— $250. $250. $250.
TO TALK WITH YOU ABOUT
FOR LARGE LOTS FOR $250;
TERMS; ALL STREET WORK PAID
ASK MR. PARKS, WITH WESTERN
LOT & INVESTMENTS CO., 631 S.
ST. PHONES MAIN 8550; HOME 975.
29

SALE—
...on lot 50x178, on Gramercy Place,
...for $825. It can be had at a bargain
...COOPER, 530 H. W. Hellman Bldg.
29

SALE—
...on lot 50x178, on Gramercy Place
...Hill and Grand, 50x150, on
...Harvard near Washington, 50x150.
...side ave., near Washington, 50x165.
...COOPER, 530 H. W. Hellman Bldg.

SALE—GILT-EDGED BUILDING LOT.
BEAUTIFUL ALVARADO TERRACE.
...Alvarado st., lot number 55, 50x
...rear alley; high ground; lofty view;
...beautiful park. If looking for high-
...lots are sufficiently inter-
...this business, see me at once. W.
...HER, care of Vollmer & Co., 312 S.
...Both phones 558. 30

SALE—BARGAIN.
...Vista ave. near Washing-
...price $2000, ¼ cash.
"IT PAYS TO SEE UR."
EDWARDS & WINTERS CO.,
...st. Main 8307, Home Ex. 767.
29

SALE—SNAP.
...ave. near Arlington, north front, price
...
"IT PAYS TO SEE UR."
EDWARDS & WINTERS CO.,
...st. Main 8307, Home Ex. 767.
29

SALE—$17,500.
$17,500.
MAPLE AVE. CORNER.
...this is between Pico st. and
...st., and a splendid business prop-
...
S. OSNAR, 420 Johnson Bldg.
...Gilbert, Mgr. Lot Dept. 29

SALE — $75 CASH, $10 PER MONTH.
...per cent., 40x150; DOUBLE
...; street graded, curbed and side-
...block from street car, close
...price $500; fine speculation. Ad-
...box M, TIMES OFFICE. 29

SALE—
...$250. $250. $250.
...FOR LARGE LOTS FOR $250;
...TERMS; ALL STREET WORK PAID
...MR. PARKS, WITH WESTERN
...& INVESTMENTS CO., 631 S.
...PHONES MAIN 8550; HOME 975.
29

SALE—
...on lot 50x178, on Gramercy Place,
...for $825. It can be had at a bargain
...COOPER, 530 H. W. Hellman Bldg.
29

SALE—
...on lot 50x178, on Gramercy Place
...Hill and Grand, 50x150, on
...Harvard near Washington, 50x150.
...side ave., near Washington, 50x165.
...COOPER, 530 H. W. Hellman Bldg.

SALE—GILT-EDGED BUILDING LOT.
BEAUTIFUL ALVARADO TERRACE.
...Alvarado st., lot number 55, 50x
...rear alley; high ground; lofty view;
...beautiful park. If looking for high-
...lots are sufficiently inter-
...this business, see me at once. W.
...HER, care of Vollmer & Co., 312 S.
...Both phones 558. 30

SALE—BARGAIN.
...Vista ave. near Washing-
...price $2000, ¼ cash.
"IT PAYS TO SEE UR."
EDWARDS & WINTERS CO.,
...st. Main 8307, Home Ex. 767.
29

SALE—SNAP.
...ave. near Arlington, north front, price
...
"IT PAYS TO SEE UR."
EDWARDS & WINTERS CO.,
...st. Main 8307, Home Ex. 767.
29

SALE—$17,500.
$17,500.
MAPLE AVE. CORNER.
...this is between Pico st. and
...st., and a splendid business prop-
...
S. OSNAR, 420 Johnson Bldg.
...Gilbert, Mgr. Lot Dept. 29

SALE — $75 CASH, $10 PER MONTH.
...per cent., 40x150; DOUBLE
...; street graded, curbed and side-
...block from street car, close
...price $500; fine speculation. Ad-
...box M, TIMES OFFICE. 29

SALE—
...on S. Union, near 6th; lot 50x134.
...
...st., near Burlington.
...S. Burlington ave.
OSCAR B. SMITH,
...O. T. Johnson Bldg.

SALE—MAKE ME AN OFFER ON 2
...lots on Dorchester, and 2 east
...building corner on Jasmine.
...sell on very easy terms. Here is
...specials. J. C. WILSON, Owner,
...Opera house. 29

SALE—
CORNER LOT.
...corner Jefferson street and Ken-
...Normandie. Price $75 per
...& RYDER LAND CO., 218 W.
29

SALE—$4250 ON RICH ST.. JUST
...Pico st. Only $1000. One-half cash
...time; worth $5000. Apply
...P. HUTCHINSON,
...Bldg., room 207. Phones 8197. Black
30

SALE—
...MAP; NEAR EASTLAKE PARK.
...on a corner, 50x174; three blocks from
...car line; only $1400.
METZLER INVESTMENT CO.,
402 Stimson Blk.

SALE—
GREAT INVESTMENT.
...EXCLUSIVE STREET.
...The grand auditorium on the
...a new center. Sole agency, 125
...ST. "New York" desk. 29

SALE—LOT 40x252 TO 15-FT. ALLEY
...street; 4 blocks going by railway
...Edgeware Road; south front, suitable
...price $1300. Can get a loan of $1200
...cent. JOHN BURNS,
...Bryson Bldg. Phone 126.

SALE — 79 ACRES 3 MILES THIS
...side of Long Beach, between railroad and
...electric lines; 35 feet above sea level, black
...sandy loam soil about ¼ in alfalfa; house
...worth $4000, also smaller house; pumping plant
...with abundance of water. This is an ideal
...place for subdivision. Price per acre only
...$650. The property can be bought for $9000
...cash down, balance terms. We have short
...option on this and if you want an exceptional
...snap you will have to act quick. FRED A.
...POLLOCK, 525 O. T. Johnson Bldg., corner
...4th and Broadway. Both phones.

SALE—
ACREAGE FOR SUBDIVISION.
...10 acres in Pasadena, close in, and perfectly
...level; $1500 an acre.

...10 acres, in southwest, $425 an acre; income
...$600 this year.

...17 acres, out Pico st., $12,000.
HAGERTY & BANCROFT,
Phone 1902. 409 Cit. Nat. Bank Bldg. 29

FOR SALE—
Business Property.

SALE—
...
$7800.
...W CORNER INGRAHAM AND BIXEL.
...60x128 TO 20-FOOT ALLEY.
CHOICE APARTMENT PROPERTY.
$7800 A FOOT; ONLY $15,000.
HALF CASH; BALANCE AT 7 PER CENT.
USUAL COMMISSION.
TAYLOR O. TAYLOR, 350 WILCOX BLDG.
$7800. $7800.

SALE—BIG SNAP IN GILT EDGE
business property. Elegant large lot on Pico
between Main and Hill sts. We can deliver
for a few days at $25,000; this is $50 per foot
below anything in the block. You'll have
to hurry if you want it at this price. See
Mr. Smith. ARTHUR W. KINNEY CO.,
119 Mer. Trust Bldg. Home 402; Main 3223.
29

SALE—CHEAPEST, BEST SITE IN
the industrial district between 7th and 8th
streets; 130x140 on Hunter street near Santa
Fe ave. (Salt Lake switch to be laid in side
alley.) Nominal income—price and particu-
lars at our office, 321 Mason Bldg. U. L.
DIKE INVESTMENT CO. 30

SALE—WEST 9TH; WEST 9TH.
Choice corner of 9th st., near Figueroa,
with fine 9-room residence, $12,000. For bar-
gains in this locality see MR. SMITH.
ARTHUR W. KINNEY CO.,
119 Merchants' Trust Bldg.
Home 402; Main 3223. 29

SALE—CLOSE IN LOT, 50x140 FEET,
suitable for apartments or hotel on Flower
st., 120 feet north of First st. Fine and
sightly; price $25,000; will get loan of $12,000
at 6 per cent. on property for a long term
of years. JOHN BURNS, 204 Bryson Bldg.
Home phone 126.

SALE—LOOK! LOOK! LOOK!
40x125 on Pico st., between Main and Hill.
$25,000. $25,000.
$20 per foot cheaper than anything in the
block. See Mr. Smith, with ARTHUR W.
KINNEY CO., 119 Mer. Trust Bldg. Home
402; Main 3223. 29

SALE—S. FLOWER ST., near 11th. A
rare bargain; 50x155 to alley, at $250 per
foot. For snaps in this locality see Mr.
Smith.
ARTHUR W. KINNEY CO.,
119 Mer. Trust Bldg. Home 402; Main 3223.
29

SALE—
AT A BARGAIN.
...Income business property on west side Cen-
tral avenue, 40 feet frontage for $3000; terms.
PHONE 24106.
SOUTH 2801.

SALE—ONLY 4 BLOCKS FROM FIRST
and Broadway, 244 feet frontage on car line,
improved and leased for 16 years, netting
owner over 6 per cent. on price, $25,000. If
you mean business see owner, 402 East agent,
JOHN H. FLYNN, 105 S. Broadway.

SALE—
SPECIAL BARGAINS
—IN—
BEVERLY BUSINESS LOTS.
DAVID GIBSON,
325 W. FOURTH ST.
30

SALE —FACTORY AND WAREHOUSE
site, 300 ft. frontage on Pasadena ave. and
200 feet on Salt Lake and Santa Fe railways.
Just north of Arroyo Seco bridge. FRANK
A. KELLY, owner, 134 Coulter Bldg. Phones
Home 3772, Sunset Main 1872. 29

SALE—ON 3RD ST., JUST WEST OF
Figueroa, lot 52x150, first class for apart-
ments, flats or stores, $300 per foot; terms.
FRANK A. KELLY, owner, 134 Coulter Bldg.
Phones Home 3772, Sunset Main 1872.

SALE—WE HAVE SOME FINE IN-
vestments, bringing from 10 to 15 per cent.
on the investment; also have some good lots
for flats and apartments. LEUSCHNER &
CO., 629 S. Main st. 3

SALE—FINE BUSINESS CORNER ON
Main, at $300 per front foot; north of 40th;
can be had for a few days at above price.
Address Y, box 20, TIMES OFFICE. 29

SALE—CAN DELIVER IF TAKEN IN
a few days lot on San Julian near 7th st.,
42x165, cottage renting for $25, price $7500.
Address T, box 40, TIMES OFFICE. 29

SALE—FACTORY SITE ON NINTH
st., 80x140 to alley; just east of Santa Fe
ave.; $3000. See J. A. HALSTEAD, 3250 E.
9th st.

FOR SALE—
Acreage for Subdivision.

FOR SALE—ACREAGE.
$200 A MONTH
EVERY MONTH IN THE YEAR
IS A FAIRLY GOOD INCOME
FROM AN INVESTMENT OF ONLY
$4,000.
I CAN OFFER YOU JUST SUCH
AN INVESTMENT IN AN
ORANGE AND LEMON ORCHARD
OF 9 ACRES AT
SAN DIMAS.
This little gem of a place is really worth
$6000, and adjoining lands, no better in value,
have sold for $1000 per acre. The owner has
need for immediate money and this seems to
be the place that must be sold. Price is re-
duced from
$5000 TO $4200.
All in oranges and lemons, full bearing; net
annual income about $2500; ample water, no
drawbacks of any sort. I want to specially
impress upon you this fact, that this is a
genuine offer of a place worth $6000 for
ONLY $4200.
Let me show it to you and prove my state-
ment.
G. M. GIFFEN, 111 Merchants' Trust Bldg.
207 South Broadway. Member L.A.R.B. 29

FOR SALE—
850 ACRES ORANGE LAND.
We have an option on 850 acres, nearly all
of it the finest orange land, with an abundance
of gravity flow water deeded with the land;
our option expires in a few days and we
would like to incorporate a company and
turn over to them our option for immediate
subdivision, or sell to one or more parties
outright. The land is perfectly level, gen-
tly sloping from the mountains south, and
is situated on main line of the railroad and
proposed electric line, on which a town site
might be laid out. The land and water cost
about $165,000, and will require $30,000 cash
to handle it for one year; it will readily sell
in 10 and 20-acre tracts at $250 to $350 per
acre; competent orange growers pronounce
this the best orange land; no exceptions made.
We can show you something safe and profit-
able, 200 to 500 per cent. on your investment.
Come in today or tomorrow and talk to us
about it.
C. C. MOORE,
28 210 Laughlin Bldg.

FOR SALE—
$700 PER ACRE.
32 acres near Sentous Station, Venice Short
Line, only short distance from city limits,
$700 per acre; this is a bargain and will pay
a big profit in a very short time. Owner
compelled to sell, and above price made for
a quick sale. Acreage Department.
JONES & RYDER LAND CO.,
29 218 W. Third st.

FOR SALE—$375 PER ACRE.
45 acres, 22 minutes from the city, on Santa
Ana electric line; fine car service; nice im-
provements; makes a good suburban home;
large house, abundance of artesian water,
fruits, shrubbery, etc.; balance in corn and
alfalfa.
This splendid property will soon be ripe for
subdivision, and pays a handsome profit as
the above price is under market value; can
sell on very easy terms for an investment.
It will pay you to look at this particular
bargain.
JONES & RYDER LAND CO.,
29 218 W. Third st.
Acreage Department.

ACREAGE—
We can sell you from 5 to 20 acres of the
finest kind of strawberry land. It is ¼ mile
from two car lines and has access to 200
inches of water.
5-acre tracts, $450 per acre, or the whole 20
acres at $425 per acre.
This land can be rented for $20 per acre
for a term of five years. Land in this sec-
tion in strawberries is selling from $600 to
$700 per acre.
STRAWBERRY PARK LAND CO.,
346 Bradbury Bldg. 29

FOR SALE—CHOICE LAND FOR SUBDI-
vision—
120 acres, corner Arlington and Santa Monica
aves., on electric car line; price $1500 per
acre; one-third cash.
Also 67 acres, north of city, near new lake
and storage reservoir; in a few years this
will excel Westlake Park in beauty; price
$1000 per acre.
Also 6 acres at Glendale; price $12,000.
I. H. PRESTON, 605 Laughlin Bldg. Both
phones 1109. 29

SALE — 79 ACRES 3 MILES THIS
side of Long Beach, between railroad and
electric lines; 35 feet above sea level, black
sandy loam soil about ¼ in alfalfa; house
worth $4000, also smaller house; pumping plant
with abundance of water. This is an ideal
place for subdivision. Price per acre only
$650. The property can be bought for $9000
cash down, balance terms. We have short
option on this and if you want an exceptional
snap you will have to act quick. FRED A.
POLLOCK, 525 O. T. Johnson Bldg., corner
4th and Broadway. Both phones.

FOR SALE—
ACREAGE FOR SUBDIVISION.
10 acres in Pasadena, close in, and perfectly
level; $1500 an acre.

...10 acres, in southwest, $425 an acre; income
...$600 this year.

...17 acres, out Pico st., $12,000.
HAGERTY & BANCROFT,
Phone 1902. 409 Cit. Nat. Bank Bldg. 29

FOR SALE—
Business Property.

FOR SALE—
...
$7800.
...W CORNER INGRAHAM AND BIXEL.
...60x128 TO 20-FOOT ALLEY.
CHOICE APARTMENT PROPERTY.
$7800 A FOOT; ONLY $15,000.
HALF CASH; BALANCE AT 7 PER CENT.
USUAL COMMISSION.
TAYLOR O. TAYLOR, 350 WILCOX BLDG.
$7800. $7800.

FOR SALE—BIG SNAP IN GILT EDGE
business property. Elegant large lot on Pico
between Main and Hill sts. We can deliver
for a few days at $25,000; this is $50 per foot
below anything in the block. You'll have
to hurry if you want it at this price. See
Mr. Smith. ARTHUR W. KINNEY CO.,
119 Mer. Trust Bldg. Home 402; Main 3223.
29

FOR SALE—CHEAPEST, BEST SITE IN
the industrial district between 7th and 8th
streets; 130x140 on Hunter street near Santa
Fe ave. (Salt Lake switch to be laid in side
alley.) Nominal income—price and particu-
lars at our office, 321 Mason Bldg. U. L.
DIKE INVESTMENT CO. 30

FOR SALE—WEST 9TH; WEST 9TH.
Choice corner of 9th st., near Figueroa,
with fine 9-room residence, $12,000. For bar-
gains in this locality see MR. SMITH.
ARTHUR W. KINNEY CO.,
119 Merchants' Trust Bldg.
Home 402; Main 3223. 29

FOR SALE—CLOSE IN LOT, 50x140 FEET,
suitable for apartments or hotel on Flower
st., 120 feet north of First st. Fine and
sightly; price $25,000; will get loan of $12,000
at 6 per cent. on property for a long term
of years. JOHN BURNS, 204 Bryson Bldg.
Home phone 126.

FOR SALE—LOOK! LOOK! LOOK!
40x125 on Pico st., between Main and Hill.
$25,000. $25,000.
$20 per foot cheaper than anything in the
block. See Mr. Smith, with ARTHUR W.
KINNEY CO., 119 Mer. Trust Bldg. Home
402; Main 3223. 29

FOR SALE—S. FLOWER ST., near 11th. A
rare bargain; 50x155 to alley, at $250 per
foot. For snaps in this locality see Mr.
Smith.
ARTHUR W. KINNEY CO.,
119 Mer. Trust Bldg. Home 402; Main 3223.
29

FOR SALE—
AT A BARGAIN.
Income business property on west side Cen-
tral avenue, 40 feet frontage for $3000; terms.
PHONE 24106.
SOUTH 2801.

FOR SALE—ONLY 4 BLOCKS FROM FIRST
and Broadway, 244 feet frontage on car line,
improved and leased for 16 years, netting
owner over 6 per cent. on price, $25,000. If
you mean business see owner, 402 East agent,
JOHN H. FLYNN, 105 S. Broadway.

FOR SALE—
SPECIAL BARGAINS
—IN—
BEVERLY BUSINESS LOTS.
DAVID GIBSON,
325 W. FOURTH ST.
30

FOR SALE —FACTORY AND WAREHOUSE
site, 300 ft. frontage on Pasadena ave. and
200 feet on Salt Lake and Santa Fe railways.
Just north of Arroyo Seco bridge. FRANK
A. KELLY, owner, 134 Coulter Bldg. Phones
Home 3772, Sunset Main 1872. 29

FOR SALE—ON 3RD ST., JUST WEST OF
Figueroa, lot 52x150, first class for apart-
ments, flats or stores, $300 per foot; terms.
FRANK A. KELLY, owner, 134 Coulter Bldg.
Phones Home 3772, Sunset Main 1872.

FOR SALE—WE HAVE SOME FINE IN-
vestments, bringing from 10 to 15 per cent.
on the investment; also have some good lots
for flats and apartments. LEUSCHNER &
CO., 629 S. Main st. 3

FOR SALE—FINE BUSINESS CORNER ON
Main, at $300 per front foot; north of 40th;
can be had for a few days at above price.
Address Y, box 20, TIMES OFFICE. 29

FOR SALE—CAN DELIVER IF TAKEN IN
a few days lot on San Julian near 7th st.,
42x165, cottage renting for $25, price $7500.
Address T, box 40, TIMES OFFICE. 29

FOR SALE—FACTORY SITE ON NINTH
st., 80x140 to alley; just east of Santa Fe
ave.; $3000. See J. A. HALSTEAD, 3250 E.
9th st.

FOR SALE—
Business Property

FOR SALE—

THIS IS FOR
INVESTORS,
only.

THE FRANCIS APARTMENTS,
on
GRAND AVENUE
Between First and Second sts.
Double frontage to
BUNKER HILL.

Modern and handsomely appointed suites of
2-3 rooms and bath, equipped with Marshall-
Stearns wall beds and buffet kitchens; the
gross income on this is $750 a month fur-
nished, or on lease $325 a month.
This is a snap buy.
At $58,000 unfurnished.
$65,000 furnished.

Full commission to agents.

EXCLUSIVE AGENTS,
FOSTER, MANAGER
J. FRANK BOWEN,
420-440-441 Douglas Bldg.
Phones 2472. 30

FOR SALE—
THERE ARE MANY MILLIONS OF DOL-
LARS FOR INVESTMENT IN AND ABOUT
LOS ANGELES, ESPECIALLY IS FIRST-
CLASS BUSINESS PROPERTY IN GOOD
DEMAND, BUT FOR THE MOST PART,
PROPERTY OFFERED IS EITHER VA-
CANT, OR, IF IT HAS INCOME, THE
RATE OF INTEREST IS ABOUT 3 PER
CENT. OR LESS ON PRICE ASKED, THE
VALUE HAVING BEEN DISCOUNTED FOR
A FEW YEARS. IN OTHER WORDS, THE
OWNERS MUST BE PAID A PREMIUM
TO SEPARATE THEMSELVES FROM A
GOOD 6 PER CENT. INVESTMENT.
WE OFFER A FINE LARGE CORNER
WITH A SPLENDID 2-STORY BUILDING,
WITHIN 1156 FEET OF THE CORNER OF
SPRING AND SEVENTH STS., FOR $150,-
000. IT PAYS IN ACTUAL RENT $11,340
PER ANNUM OR $945 PER MONTH,
NEARLY 8 PER CENT., AND THE RENTS
ARE CONSIDERED LOW; THEY WILL
ADVANCE RAPIDLY, AS THE PROPER-
TY IS ONE OF OUR MAIN THOROUGH-
FARES BEING RAPIDLY IMPROVED.
IN COMPARING THE VALUES WITH
THAT OF CONTIGUOUS PROPERTY, WE
VALUE THE LAND AT $125,000, WHILE
THE IMPROVEMENTS ARE NEW AND
COST $52,000. WE BELIEVE THIS PROP-
ERTY WILL RENT FOR $18,000 PER AN-
NUM WITHIN FOUR YEARS, AND THAT
THE LAND AND BUILDING WILL BE
WORTH $250,000 AT THAT TIME. THERE
ARE NINE STORES AND 102 ROOMS, ALL
RENTED. TAXES LOW.
SEE W. M. GARLAND & CO.,
324 HUNTINGTON BLDG. 30

FOR SALE—BUSINESS.

CLOSE-IN CORNERS IN
LOS ANGELES ARE HARD
TO GET AT ANY PRICE.

TO GET A CORNER
SUCH AS I AM NOW
OFFERING FOR ONLY
$41,000
SEEMS INCREDIBLE, BUT
I CAN DELIVER AT THAT PRICE.
A CHOICE
50-FOOT
CORNER
WITH IMPROVEMENTS, RENTING FOR
$65 PER MONTH.
ON OLIVE ST.

Some one is going to make big money on
this piece of ground, as it will undoubtedly
bring $1000 a front foot within the next two
years. I hold the property under written con-
tract and can deliver. This is the kind of
an investment to make for security and big
profit.

G. M. GIFFEN, Sole Agent,
111 Merchants' Trust Bldg., 207 S. Broadway.
Member L.A.R.B. 29

FOR SALE—
PORTUNES IN
LOS ANGELES REALTY.

EAST SEVENTH STREET.

CORNER. CORNER.
80x110 TO ALLEY.
FOR $600 PER FOOT.

UNUSUALLY WELL LOCATED CORNER,
IMPROVED, PAYING GOOD INCOME.
DON'T WAIT TILL TO-LATE TO GET
IN ON THIS. IF YOU KNOW WHAT'S
TO BE DONE IN THE NEAR FUTURE,
THIS CERTAIN TO SELL FOR $600 PER
FOOT IN FEW MONTHS.

WRIGHT & CALLENDER COMPANY,
SOLE AGENTS,
29 319-23 S. HILL ST.

FOR SALE—
THREE CENTRAL AVENUE BARGAINS.

40x140, north of 47th; $2250.

45x135, improved with brick building, north
of Vernon; $4000.

60x125 to 20-ft. alley. A splendid corner
north of 42nd for $6000.

We have all the good buys on Central.
These are the best.
"IT PAYS TO SEE US."
EDWARDS & WINTERS COMPANY.
329 S. Hill St. Main 8307; Home Ex. 767.
25

FOR SALE—
BIG BARGAIN ON MAPLE AVE.
$3000 CASH WILL HANDLE.
$9000 UNDER MARKET.

Lot 50x145 to alley, just south of Ninth st.,
improved with good 9-room house, paying
nice income.
Adjacent Maple ave. frontage held at $250
per foot up; Ninth st. frontage at $750 per
foot. We can deliver this piece for a few
days at less than $225 per foot, and it is a
snap. Will pay you to look into this.
BUNDY & SCHNEIDER,
Home 4894, Main 4282. 417 Byrne Bldg. 28

FOR SALE—APARTMENTS; APARTMENTS
LISTEN! LISTEN! LISTEN!
Near 7th and Central. Best rental dis-
trict in the city; 28-room new building,
leased and paying better than 10 per cent.
on price. See Mr. Smith
ARTHUR W. KINNEY CO.,
119 Mer. Trust Bldg. Home 402; Main 3223.
28

FOR SALE—
Business Property.

FOR SALE—WE HAVE ABOUT 60 FT. DE-
sirable frontage on E. 5th street, the thor-
oughfare to the new Arcade Station, between
Main and Central. We offer it at $450 be-
low the present market value. There is at
least $350 per foot profit in it within six
months.

40x135 on San Julian, near 6th, nominal
improvements bringing income sufficient to
carry while value grows; offered at $250 per
foot, which is $50 below anything else in the
vicinity.

A fine 60-ft. corner close in on First st.,
the thoroughfare from the new postoffice to
the Santa Fe and Salt Lake stations; can
deliver for $335 per foot frontage; terms.

Lot 60x150 to 20-ft. alley, level, fronting
a wide street, splendid car service, within
ten minutes, containing splendid, almost new
double flats paying good income, price $4750;
$1500 to handle.

Lot 50x150, north front, close to Main,
west side and north of Jefferson, contains
2-story 6-room house in fair condition; we
can deliver for $2800; $500 cash, balance
monthly. This is an exceptional bargain and
opportunity—you can live in the house
while the lot grows rapidly in value.

174x180 to alley, east front, on Grand
avenue near 5th; $500 per foot or would lease
for long term of years for improvements.
R. W. RICHARDSON.
CHAS. F. PATTERSON & CO.,
415 Union Trust (Bralt) Bldg.
Home 4297; Main 3060. 30

FOR SALE—

HOW IS THIS ONE.

S.W. CORNER OF 12TH AND CENTRAL
AVENUE.

LOT 80x150 FT. TO ALLEY.

FRONTING ON CENTRAL, GOOD IM-
PROVEMENTS; INCOME, $229 PER MONTH.

PRICE $40,000.

$12,500 CASH, BALANCE ON OR BEFORE
ONE, TWO AND 3 YEARS AT SIX PER
CENT.

F. E. ROBINSON & CO.,
216 PACIFIC ELEC. BLDG. 28

FOR SALE—
$6000. $6000.
FINE LOT 50x116, ON BOYLSTON ST.,
RIGHT NEAR NEW 6TH STREET CAR
LINE; THIS LOT IS IDEAL FOR A FINE
APARTMENT HOUSE OR FAMILY HOTEL,
BEING CLOSE IN, EASY WALKING DIS-
TANCE OF CENTER OF CITY; ONLY SIX
BLOCKS NORTH OF CENTRAL PARK. THIS
LOT IS ONLY A STONE'S THROW FROM
PROPERTY HELD AT $200 PER FRONT
FOOT, AND IS ON A 100-FOOT WIDE
STREET, WHERE CAN YOU EQUAL IT AT
THE PRICE? $6000.
$6000. $6000.
THE EVERETT CO.,
203 MASON BLDG. 4TH AND BWAY.
HOME 5642. 29

FOR SALE—BY ARTHUR W. KINNEY CO.

STERLING BUSINESS PROPERTY.

EXCELLING GOVERNMENT BONDS.

PROFIT, INCOME AND SECURITY.

FLOWER ST. FLOWER ST.
Near Pico st., 60 feet frontage with large
income, at the astonishing price of $250 per
foot. Dollars sticking out all over it.

E. FIRST ST. E. FIRST ST.
New 2-story brick building, all leased, pay-
ing nearly $250 per month; large frontage,
near Los Angeles st.; price $40,000. This is
fine.

SAN PEDRO ST. SAN PEDRO ST.
100 feet frontage near 6th with income.
Cheapest buy on street. Investigate this.

ARTHUR W. KINNEY CO.,
119 Mer. Trust House 402. Main 3223. 28

FOR SALE—
$15,000 UNDER VALUE.
WE OFFER FOR SALE THE SOUTHEAST
CORNER OF WEST SEVENTH STREET
AND BURLINGTON AVENUE FOR $250
PER FOOT.
IMPROVEMENTS ON THE PROPERTY
ARE WORTH $15,000.
PROPERTY HAS 150 FEET FRONTAGE
ON SEVENTH STREET, WITH ALLEY ON
SIDE.
THIS IS THE CHEAPEST PIECE OF
PROPERTY ON THIS STREET, BETWEEN
FIGUEROA AND ALVARADO STREETS.
COLSON, BRYON & DONNELL,
204-208 HUNTINGTON BLDG.
PHONES HOME 7071, SUNSET BROADWAY
4020. 29

FOR SALE—

ATTENTION.

A SNAP FOR THE LIVE ONE.
I OWN A 140x165-FOOT LOT ON N. FLOW-
ER, NEAR COURT, AND WILL SELL TO
A RESPONSIBLE PARTY AT MARKET
VALUE, AND ACCEPT IN PAYMENT A 2-
YEAR MORTGAGE, PROVIDING HE WILL
SPEND A SPECIFIED AMOUNT IN IM-
PROVEMENTS.
THIS OFFER IS BONA FIDE, SO GET
BUSY. APPLY V, BOX 172, TIMES OFFICE.
30

FOR SALE—

WEST SIXTH STREET.

$35,000

40x114½

54 feet west of Grand ave., on south side of
street; terms.
Sole agents,

HAY & HENDRICK,
1 734 Bryson Building.

FOR SALE—I HAVE AN OPTION ON 1600
feet of industrial property which is way
below the market value; no other property
in the vicinity can be bought at this price;
it has a railroad switch the entire length of
the property; a franchise has been granted
for a new car line. Here is a chance to
make from 50 to 150 per cent. on your in-
vestment in the next six to 18 months. You
will have to hurry, as my option expires in
10 days. This property is close in.
Address V, box 181, TIMES OFFICE. 30

FOR SALE—
WE HAVE A FINE CLOSE-IN CORNER
ON MAPLE AVE., AT 11TH ST., IMPROVED
WITH FOUR 2-STORY FLAT BUILDINGS,
WHICH PAY 6 PER CENT. ON THE PRICE
ASKED. THE PROPERTY HAS A FRONT-
AGE OF 100½ FEET ON MAPLE AVE., BY
109 FEET ON 11TH ST. PRICE $35,000; $10,000
CASH WILL BUT THIS.
COLSON, BRYON & DONNELL,
204-208 HUNTINGTON BLDG.
HOME 7071. BROADWAY 4020.
29

FOR SALE—CHOICE APARTMENT SITES
and semi-business lots, close in.

50x110—4th near Bixel, price $3500.
50x116—Boylston between 3rd and 4th, $3000.
40x132—3rd near Beaudry; price $4250.
100x116—cor. 4th and Boylston, $1200.

For these and other snaps in this sec-
tion see MR. SMITH, with ARTHUR W.
KINNEY CO., 119 Merchants' Trust Bldg.
Home 402; Main 3223. 28

FOR SALE—A 40-FOOT LOT CLOSE TO
the corner of 8th and Hope sts. for $625 per
foot. The Y.M.C.A. paid $680 per foot for the
property just purchased by them, and other
property in this vicinity cannot be bought
for less than $650 per foot, making this the
cheapest buy on the street.
There is a big and quick profit in this at
the present price. See W. H. SHAW, with
F. K. Eckley, No. 224 Henne Bldg. Both
phones 6636. 30

FOR SALE—
$40,000—50x165, fine hotel, best view on hill;
100 rooms all modern improvements; fine fur-
niture; income from $900 to $1000 per month.
$18,000—60x125, fine apartment of 30 rooms;
close in, fine income.
$15,000—45x125, improved with 8 flats, fine
corner, close in, large income.
$9000—52x150, fine corner, close in, improved
income $90 per month.
$5800—40x140 Central ave., close in.
LEUSCHNER & CO., 629 S. Main st. 29

FOR SALE—

$22,500

55x120

West Third st., between Figueroa and Flow-
er, improved with 2 stores and dwelling. This
is a snap and will make you big money.

CAL. GRAYSON, with R. A. COLLINS,
Home 7990. 417 Byrne Bldg. M. 1926. 28

FOR SALE — NEW ROLL-TOP DESK,
small size, very cheap; $15; call today. 517
S. SPRING ST. F. J. Bauer. 28

FOR SALE—
Business Property.

FOR SALE—

SOUTH PARK NEAR JEFFERSON,
$4000.
BARGAIN IN A LARGE CORNER.
90x135.
UNRESTRICTED.
$1500 UNDER MARKET.

Cheapest corner for 30 blocks on this grand
thoroughfare.

Price every corner from Jefferson to Slau-
son, we guarantee this to be the bargain of
the street by great odds; can be bought
for one-half cash.

Sole Agents, CONWAY & KESSLER,
28 405 Laughlin Bldg.

FOR SALE—

AN INVESTMENT.

CENTRAL AVE., DOUBLE CLEAN COR-
NER, 109x165 FT. IMPROVEMENTS BRING
INCOME $55 PER MONTH. PLACE A
VERY CONSERVATIVE ESTIMATE ON
THESE IMPROVEMENTS AND THE COR-
NER WILL FIGURE LESS THAN $100
PER FOOT. THIS IS CLOSE IN AND THE
VERY BEST BUY TODAY ON CENTRAL
AVE.
INGRAM & BRIGGS,
901-902 UNION TRUST BLDG.,
28 S.E. COR. 4TH AND SPRING STS.

FOR SALE—
WEST JEFFERSON.
WAY UNDER VALUE.

A genuine bargain and the snap of Jef-
ferson st., absolutely the lowest priced front-
age on Jefferson between Main and McClin-
tock; price is $1500 too low now. Owner 1823
S. BROADWAY. 28.

FOR SALE— $55,000
LEASED FOR $4320 A YEAR.
New modern 3-story apartment house on a
lot 60x165, value of lot is $25,000; main thor-
oughfare, near 9th and Grand; will consider
a corner or inside vacant lot up to $12,500 and
cash, balance mortgage. Address OWNER,
T, box 166, TIMES OFFICE. 29

FOR SALE—
Income Property.

FOR SALE—
Our Motto, "No Misrepresentation."

JOIN THIS LAND SYNDICATE.

THIS IS YOUR CHANCE TO REDEEM
PAST ERRORS OF JUDGMENT.

Have you allowed good opportunities to
invest small sums in safe real estate proposi-
tions to go by in the past and regretted it
afterward, when they proved themselves all,
if not more than represented?
This land syndicate offers you room on the
ground floor, and assures you of safe returns
at the rate of $5 for every $1 invested. Plant
your dollars in the richest of all soils, and
$100 will make you rich. This raw land,
when improved, cleared and subdivided will
sell rapidly. We will have 300 inches of water
worth $1000 an inch, this purchased as it is
needed by the buyers of the land, will bring
in perpetual dividends to the stockholders.
You might as well share in this. Our name
is guarantee of the proposition; stamps it as
good as gold. Write to us, or call and see us
personally, as quickly as possible.

ROBERT MITCHELL CO., INC.,
28 508 S. Broadway. L.A.R.B.

FOR SALE—
INCOME PROPERTY THAT PAYS.

And it PAYS to buy INCOME property;
it PAYS for the reason that it
returns good INTEREST whilst it advances
in VALUE. It now PAYS $200.50 a
month, being 9 6-10 per cent. on
the price, viz. $25,000
April 1st, next, one of the stores
commence paying $10 a month more
than now, and June 1, next, the
other store, $15 more than now.
It is a BRICK BLOCK, pressed-brick
and plate-glass front.
Would consider property up to
$30000 in exchange.
W. A. VARCOE & CO.,
28 217 W. Second st.

FOR SALE—APARTMENT HOUSES AND
properties bringing in fine incomes.
25 rooms, lease, W. 5th, near Spring, new,
$2500.
102 rooms, lease; 7th st., easy terms, $12,000.
22 rooms, lease, S. Grand, $6000.
200-room apartment-house, something fine.
3-story frame new building, $18,000; 36 rooms,
2 and 3 apartments, 12 kitchens, 10 baths,
leased for 2 years; pays big interest.
RYDER-MACKIE REALTY CO.,
28 226 Mercantile Place.

FOR SALE—AT A BARGAIN.
Income business property on west side Cen-
tral avenue, 40 feet frontage for $3000; terms.
PHONE 24106.
SOUTH 2801.

FOR SALE—
$6500—2 new cottages, close in, between Pico
and 16th; always rented for $25 each. OWNER,
1429 Georgia. Phone 7717. 28

FOR SALE — $9000; CLOSE-IN INCOME
property; will net 10 per cent. and is sure
to double in value. RAND & CO., 422 Bry-
son Blk.

FOR SALE — INCOME PROPERTIES, CITY,
easy terms; low prices; $1000 to $30000.
WHEELER-CAMPBELL, 105 S. Broadway. 28

FOR SALE — NEAR MAIN ST., NORTH
of Jefferson; lot and house; rented $18; cheap;
terms. WHEELER, 105 S. Broadway. 28

FOR SALE — 50-FOOT LOT WITH THREE
houses, income $30, for $2250. WHEELER,
105 S. Broadway. 30

FOR SALE — FINE CERES-AVE. PROP-
erty for only $104 foot, improved. BOX 98,
Station C. 30

FOR SALE — CITY PROPERTY BEARING
16 per cent. WHEELER, 105 S. Broadway.
30

FOR SALE—
Flats.

FOR SALE — ELEGANT NEW FLAT
building, containing 5 flats, fitted with WALL
BEDS and highly modern, $12,500, and will re-
turn about 9 per cent. net on this. 403 LU-
CAS AVE. Phone Weston, 5607.

CONTRACTORS—
And Builders.

O. L. SEELYE & SON,
Architects and Contractors,
13 years' experience in Los Angeles.
Let us figure with you.
424 CI

Classified Liners.

FOR SALE— Suburban Property.

FOR SALE—

BEAUTIFUL SUNNY SLOPE.
BEAUTIFUL SUNNY SLOPE.
BEAUTIFUL SUNNY SLOPE.

Two, three and five-acre tracts.

LOTS OF WATER.

This magnificent property, close to the Monrovia electric car line, only 30 minutes from city, can be had at ridiculously low prices, and very easy terms.

Soil is excellent for oranges, walnuts, all kinds of fruits and vegetables.

Splendid water system for irrigation and domestic use, at a trifling cost. All the water you want.

Situated on high ground in the beautiful San Gabriel Valley, with scarcely any frost, and always a cool breeze in summer. All in full-bearing vines.

Prices for a 2½-acre lot, 217x329, only $1100.
Prices for a 5-acre lot, 434x329, only $2200.
When the extension of the San Gabriel car line is complete this property will be worth double.

Terms, 1-3 cash, and balance in 1 and 2 years at 6 per cent.

WRIGHT & CALLENDER CO.,
239 South Hill street.
Both phones—Exchange 36. 30

FOR SALE—
ACRES AND HALF ACRES
AT
LAWNDALE
REDONDO ELECTRIC.

$125 UP—HALF ACRES—$225 UP

$25 DOWN, $10 PER MONTH.

WE BUILD AND EQUIP CHICKEN RANCHES FOR PURCHASERS.

CALL FOR OUR BOOKLET ON CHICKEN RAISING; FREE.

E. L. HOPPER & SON, OWNERS,
407-8 LAUGHLIN BLDG.,
HOME 1961, MAIN 244.

FOR SALE—
2½-ACRE RANCH.
4 MILES FROM HOLLYWOOD.

This is the best improved ranch that we know of and has a modern 7-room house; pipe line 1½ miles long; it will be worth double in 2 years; price for a quick sale, $24,000.

Income last year 50 per cent. net.
HAGERTY & BANCROFT.
Phone 5992. 409 Citizens' National Bank Bldg. 28

WHY NOT CONSIDER SOUTH PASADENA?

When you are thinking of buying for a home or for investment. Car every ten minutes, 25 minutes to center of L. A., to fare. Most beautiful spot in So. Cal.

GLENN C. SEELYE,
Real Estate and Notary Public.
434 Citizens' National Bank Bldg. 29

ALHAMBRA.

FOR SALE—
ALHAMBRA FOR HOMES AND PROFITS.

We have fine bargains if you come while they last; lots with cement curbs, sidewalks, gas, etc., at $475 and up, close to car line. We will put up good homes on any of these lots and let purchaser pay off monthly.

C. & M. tract, with oiled streets, sidewalks, curbs and gutters; fine mountain view, near car, $450 to $550.

Bonsall Boulevard tract, right on car line; all improvements in; lot $450 to $1200.

Good east-front lot, ½ block from car, on Fifth st., with small house on rear, only $2500.

Other fine buys in our fine city, which is only 30 minutes' ride from Sixth and Main, L. A., at great bargains.

Small acreage in San Gabriel, ¼ mile from car, at $400 per acre, with oiled streets and water piped to each lot; this is the best in the county for a good home; 2 1-4 acres or more. Five per cent.

HAYBERRT-MYREN CO.,
107 W. Main st.,
L. A. office 425 S. Spring st. Alhambra. 29

HOLLYWOOD.

FOR SALE—THIS FINE NEW 6-ROOM residence, modern and complete in every respect; has a most artistic finish, large living room with fireplace, on corner in one end; beamed ceiling, oak floors, and a kitchen that is hard to beat; cement cellar, furnace, gas and electricity; lemon trees on place; lot has a 75-foot frontage by 150 feet deep, and fronts on a fine, clean 80-foot street. By OWNER, phone 18086.

FOR SALE—
HOLLYWOOD ACRES.

Others can sell you lots, but we have the only available 10, 20 and 40 tracts in Hollywood proper.

ON CAR LINES, NEAR THE HILLS, LEVEL AS A FLOOR.
A-1 SOIL; EUDIVIDED ALL AROUND ST.

Let me show it to you.
Main 1093. ANNA L. BRIGGS CO.,
Home 3768. 640 Fay Bldg.

FOR EXCHANGE—
—BEAUTIFUL HOME—
For S.W. Los Angeles cottage or bungalow and cash. Ideal 10-room modern home and elegant, large grounds; very central.
See VANSYCKLE, next to P.O., Hollywood. 28

FOR SALE—FINE RESIDENCE CORNER, 125x200, facing two avenues, superb view of valley, ocean and city, in East Hollywood, first-class neighborhood, will sell very reasonable. See OWNER, phone 59117. 29

FOR SALE—SNAP IN HOLLWOOD IF taken at once, $800 will carry, $10,500 for 2 fine HOUSES & ENGLISH REALTY CO., Cahuenga and Sunset. 29

FOR SALE — BARGAIN, 5-ROOM RESIDence, strictly modern. If interested investigate. OWNER, 59020. 29

EAGLE ROCK.

FOR SALE—
EAGLE ROCK.
Special sale—Lots $300 in
OAKMON TRACT,
GLEN EYRIE TRACT,
GATES TRACT.

The choicest residence section in Eagle Rock
J. A. GATES,
Eagle Rock office on Gates Tract.
City office, 317 Merchants Trust Bldg.
Telephone—Home, 3621 and Glendale 543. Sunset, Main 944 and Alta 3144.

FOR SALE —I HAVE SOME VERY ATTRACtive places of from one to thirty acres in the choicest residence section of Eagle Rock car line; I make a specialty of large villa hill sites and park lots in Gates tract; for delightfulness of climate and beauty of location these places are unsurpassed. Call at my office, 317 Merchants' Trust Bldg., and be shown Eagle Rock property.
J. A. GATES.
Telephones—Main, 944; Home, 3621—Office, Alta 3144. Home Glendale 543—Residence.

FOR SALE—
EAGLE ROCK VALLEY.
SYCAMORE GLEN.

Lots average 50x150; prices are from $180 to $300; terms are $10 down and $5 per month; 6 per cent. interest.
CRITES, MYERS & KULLI,
207 E. Avenue 64 (Garvanza P.O. Bldg.)

GLENDALE

FOR SALE—I HAVE SOME GOOD THINGS in acreage, lots and cosy homes. If you want to buy or sell Glendale property, let me help. ERNEST WITT, near city hall, Glendale ave. and 4th st. Phone Home Glendale 322. Sunset Glendale 481. 29

FOR SALE—A FEW FINE LOTS WITH modern cottages, an excellent opportunity to get a home on very easy terms; let us show you. Also fine acre lots. SIMMONS INV. CO., 407-8 Grosse Bldg., 6th and Spring st. 28

FOR SALE—C. E. STANLEY & CO., REAL estate, Glendale ave. between 3rd and 4th sts. Phones HOME 732, SUNSET 752. We solicit your patronage for houses, lots or acreage. Keep your eyes on this ad. It means money to YOU. 30

FOR SALE—ACRE LOTS IN NORTH GLENdale two blocks west of Casa Verdugo, well improved with variety of fruit; good water right and mountain water. See owner at tent house on premises. Address T, box 88, TIMES OFFICE. 4

PASADENA.

FOR SALE—ONE OF THE MOST BEAUTIful SUBURBAN HOMES OF PASADENA AT A GREAT BARGAIN.

Owing to early departure I offer at a sacrifice my home, completely and elegantly furnished, including musical instruments, billiard table, new auto touring car, etc. The property is located among the oaks, fronts Pasadena's shortest electric line, near Huntington's beautiful Oneonta Park and is under the highest state of cultivation with an orange grove, magnificent oak trees, 46 varieties of roses, mission house of ten rooms with all modern conveniences. This is one of the most attractive, both naturally and artistically, of Pasadena's beautiful country homes, and will be sold complete with furnishings for the value of the raw land, and on easy terms of payment if desired. If you are looking for a beautiful home or for a bargain in choice acreage for subdivision, do not overlook this offer.

Room 653, between 10 and 12 only, PACIFIC ELECTRIC BLDG. 30

FOR SALE— Suburban Property.

MONROVIA.

FOR SALE—IN MONROVIA, 12 ACRES ORanges; large spreading oak, beautiful scenery, pure mountain water; ideal home location; 15 minutes on Monrovia electric to property; Fifth avenue; genuine bargain. HOLCOMBE REALTY CO., 422 Heilman Bldg. 28

ALTADENA.

FOR SALE—AT ALTADENA, PASADENA'S beautiful high land section. I have a complete list of lots, acreage and residents for sale. L. M. PRATT, 608 Laughlin Bldg., or Altadena office at end of car line. 28

FOR SALE— Lemon and Orange Groves.

FOR SALE—AT A GREAT SACRIFICE, ONE OF THE FINEST ORANGE GROVES IN THE FOOTHILL SECTION OF THE SAN GABRIEL VALLEY.

10 acres of the most profitable varieties in full bearing; ample water and first-class soil; comfortable house under magnificent oaks; electric line now building to the property; this fruit ranch is one of the most desirable locations for a suburban home; will yield a large revenue and will be sold at 20 per cent. below its market value and on easy terms, if desired. PACIFIC MORTGAGE LOAN CO., 633 Pacific Electric Bldg. Office hours from 10 to 3 only. Phone Main 1898. 30

FOR SALE—$13,000; YOU CANNOT DUPLICATE; 20 ACRES, ALL VALENCIAS, bearing, at $35,000; 3 years' income $24,000, packers' statement; $5000 crop now on trees included until October, afterward reserved, at price; terms; electric and steam cars two blocks, 40 minutes to city; all social and educational advantages convenient. Remember, Valencias sell for 200 per cent. more than others; are less than 2 per cent. of entire orange shipments, hold on trees double length of other varieties, ripen when there is no other orange on market; plenty rolling stock and undisturbed weather conditions; water, and Valencia location limited, makes them the best. See H. H. SMITH, 721 S. Broadway. Tel. 1075. 28

FOR SALE— BARGAINS.

20 acres Valencias, income (net $5700.
50 acres navels and lemons, income net, $4800.
13 acres lemons, income net, $2000.
20 acres lemons, income net, $3000.
If you are interested come in.
HAGERTY & BANCROFT.
Phone 5992. 409 Citizens' National Bank Bldg. 28

FOR SALE—
ORANGE AND LEMON GROVES.
10 acres, oranges, fully bearing.
10 acres, oranges; well on the place.
5 acres oranges, fine corner.
5 acres, oranges, house and barn.
10 acres, only $400 per acre; house and barn; a snap.
F. A. POWELL, San Fernando.

FOR SALE—
Orange grove, nine acres and water stock, at city limits of Colton; ¼ cash, balance to suit; or exchange for Los Angeles property. Owner, W. W. ALEXANDER, 135 Court st., Los Angeles. Phones 215.

FOR SALE — COVINA VALENCIA GROVE of 20 acres, near new car line; fine condition; net income for past 3 years has averaged 22 per cent. on price asked. L. M. PRATT, 608 Laughlin Bldg. "Headquarters for Orange Groves."

FOR SALE — 10-ACRE ORANGE RANCH; 5 acres navels, 5 acres Valencias, 3 and 4 years old; 10 shares water; cement ditches; easy terms, $4500; make an offer. Address EB, box 115, TIMES OFFICE. 28

FOR SALE—THE BEST 40-ACRE ORANGE ranch in Orange county; fine buildings; big income. If interested, write for particulars. S. M. CRADDICK, Orange, Cal. 29

FOR SALE— Beach Property

FOR SALE—
$750—Ocean front lot at Balboa, beautiful bay with its boating and fishing; lot has sidewalk and sewer; now is the time to secure bargains. WM. N. HOLWAY, 211 Grant Bldg. Home 5039. 28

FOR SALE—3 CHOICE LARGE SIGHTLY lots at Santa Monica, price $450 each and on easy terms; a sure bargain. M. W. ATWOOD, 612 Grant Bldg. Home 1714. 28

FOR SALE—AT ORIGINAL PRICE, FOUR lots, one corner in beautiful Huntington Beach tract site, will sacrifice if sold immediately. See OWNER, at Red Star.

SANTA MONICA.

FOR SALE—SANTA MONICA, 50x150 TO ALley, 3rd st. near Oregon ave. the business center, improved with a 2-story house and rear cottage; I offer a good buy for cash until Oct. 1. S. JACOBY & CO., 233 Pacific Electric Bldg. Home phone 6328. 30

OCEAN PARK.

FOR SALE—FURNISHED COTTAGE NEAR the Ocean Front, at a bargain; or will exchange for Los Angeles property. CHAS. J. HILDESHEIM & CO., 140 Pier ave., Ocean Park, Cal.

FOR EXCHANGE— Real Estate.

FOR EXCHANGE—
$15,000, mortgage $2000; 4 stores and double cottage in North Pasadena; if you wish to live on high ground (1000 feet above sea,) you can occupy one side of cottage and have an income of nearly a hundred a month; for good vacant. J. EDWARD KENT, Real Estate, Pasadena. 29

FOR EXCHANGE—
$1500, mortgage $3000; 4 stores and double cottage in North Pasadena; if you wish to live on high ground (1000 feet above sea,) you can occupy one side of cottage and have an income of nearly a hundred a month; prefer good vacant. J. EDWARD KENT, real estate, Pasadena. 28

FOR EXCHANGE—
Oakland and Los Angeles residences, value $27,000, and cash for Los Angeles business property.
ROBERT F. JONES, Owner.
615 Fay Building. 30

FOR EXCHANGE—
We have one of the finest rooming houses in Los Angeles to trade for a ranch, $7000 property. Home 4503.
H. JEROME TOY & CO.,
407-8 Chamber of Commerce. 28

FOR EXCHANGE—
$1400—Rooming-house for vacant lot or equity in good lot or cottage.
$1800—Grocery for small chicken ranch.
$2000—Cottage for small chicken ranch.
V. E. STOCKWELL & CO., 304 Grant Bldg. Home 2814; Sunset Main 1583. 28

FOR SALE—OR EXCHANGE; A NICE 6-room cottage, furnished, ocean front, Sunset; also, want large elevated lot or house and lot, location East Hollywood, Highland Park or Glendale; cash difference or assume. Home 2655. 216 E. 47TH ST. 30

FOR EXCHANGE—$18,650, EQUITY IN 3 city properties valued at $25,500 and some cash if necessary, for acreage in or near city, suitable for subdivision.
YOUNG & ADAMS,
354 S. Hill st.

FOR EXCHANGE—9-ROOM RESIDENCE, 2-story barn; lot 50x135; house is 2 years old, for exchange for 2-seated Touring car; will give a good trade in cash; owner wants to move into the new home. 131 E. 36TH. Phone South 4623. 2

FOR EXCHANGE—
For quick results in exchanging your property, call on
BOWMAN REAL ESTATE CO.,
601 Laughlin Bldg. Phone 5621.

FOR EXCHANGE—
I make a specialty of exchanging real estate, particularly California for eastern. Member L. A. C. W. CONWAY, Realty Board. 204-5 Bradbury Bldg.

FOR EXCHANGE—
What have you to trade for a bunch of lots located in the southwest, all lots good size and near car line?
RALPH M. WATSON, 601 Grant Blk. 29

FOR EXCHANGE—WE GIVE SPECIAL ATtention to real estate exchanges and can handle your city or country property to advantage. DENNIS BROKERAGE CO., 203 Byrne Bldg. 5

FOR EXCHANGE — WE STICK TO THE one line, exchanging properties. "Square Dealing" our motto. EUGENE C. WEBSTER, suite No. 721, H. W. Hellman Bldg. Members Los Angeles Realty Board. Bank references.

FOR EXCHANGE—SUBURBAN HOME ADjoining Miramonte Park, large lot, 100x120, chicken corral, barn, for 6-room modern cottage, near Hooper ave. car line. Address V, box 107, TIMES OFFICE. 28

FOR EXCHANGE — A MODERN 8-ROOM house on Hoover st., corner lot and fine new barn; price $5750. What have you? Want suburban place or acreage. Address T, box 23, TIMES OFFICE. 28

FOR EXCHANGE—$1250 EQUITY, ATTRACtive 5-room home, Hollywood district, at $4000 valuation. BARGAIN REALTY CO., 800 L. A. Trust Bldg. Home 7291, Main 2541.

FOR EXCHANGE—$3000 EQUITY IN MODern 8-room house, all conveniences, hardwood floors, etc., near Westmoreland tract. Address T, box 56, TIMES OFFICE. 2

FOR EXCHANGE—OWNER WILL EXchange lot 75x150, worth $1500, located in city, for Venice or Ocean Park sand lot; worth same. Address 707 JOHNSON BLDG. 4

FOR EXCHANGE—$300 AND $800 EQUITIES in two well-located lots for runabout, or what have you? 303 SEVERANCE BLDG. 6th and Main. Home 5428. 29

FOR EXCHANGE—I MATCH ANY TRADE, large or small, in farm or city property in any State. J. A. KING, room 1, Lyon Bldg., Riverside, Cal.

FOR EXCHANGE—$50,000 CHICAGO INCOME property; will take Los Angeles or suburban. What have you. A. SINGER, 64th and Pasadena ave. 29

FOR EXCHANGE—BEN WHITE WILL EXchange your property, 204 BRYSON BLDG. Second and Spring. Member L.A.R.B.

FOR EXCHANGE—O. H. ANDERSON, 211 W. 1st. Sell or trade yours. Home 1104; Main 4297.

FOR EXCHANGE— Real Estate.

FOR EXCHANGE—OR SALE—
Good 5-room cottage on Glen Albyn Drive, lot 46x140 to alley; close to three car lines, on new automobile boulevard; price $2600; easy terms, or would take part trade.

Also, good 2-story 8-room house with basement, lot 50x119, on new Automobile blvd., close to three car lines, high, sightly location; price $5000; easy terms or part trade.

Also good 6-room house, large lot, Glen Albyn Drive, $3600; easy terms or part exchange.

Also several good 5 and 6-room house at prices from $2000 to $3500 on easy terms, or part exchange.

These houses are all well located and sightly, and are near new Huntington car shops, and will rent well.

For particulars see I. H. PRESTON, 604 Laughlin Bldg. Both phones 1109. 29

FOR EXCHANGE—
Lands in the Homeland tract, for city or beach property.
Large houses for smaller or lots.
A good lot for a flat, W. 3rd st.
East front lot on Rich st. near Pico st.
Lot on Grand ave., south of 10th st.
An 8-room house, W. 20th st.
And other property to numerous to mention, stocks and mining claims, adjacent to the Slam.
A. L. AUSTIN, room 207 Coulter Bldg., or Potomac Bldg. 28

FOR EXCHANGE—
Two apartment houses near Arcade Depot, 32 rooms at $15,000 and 40 rooms at $20,000. Prices are for the realty and furniture. Want ranch with house, barn, etc.

Corner lot in Walton Villa tract, on Long Beach line, 17 minutes from 6th and Main, 200 feet frontage by 150 deep to alley, free artesian water; want cottage.
E. H. COOPER, 520 H. W. Hellman Bldg. 28

FOR EXCHANGE—

FOR A SHORT TIME WE WILL CONSIDER A FEW EXCHANGES OF LAWNDALE ACRES FOR SMALL CITY PROPERTIES.
E. L. HOPPER & SON, OWNERS, 407-408 LAUGHLIN BLDG. HOME 1961; MAIN 244.

FOR EXCHANGE — OR SALE — HAVE 315 acres good land, Riverside county, about 200 acres tillable; suitable for olive growing; 150 acres now with fine barley crop; ranch house and barn; 2 fine springs; fine county road running through same; 2½ miles from railroad; value $12,000; all clear of incumbrances; will sell or exchange for city property. Address W. S. COLLINS, 701 O. T. Johnson Bldg. city.

FOR EXCHANGE—10 ACRES, CORNER TWO leading streets of Moneta, half mile from Redondo cars; all in alfalfa, house, barn, water stock, shade trees; price $4000, equity $2500; for CLEAR lots south or west, not east or north; nothing else considered; price is strictly cash and offers must be on same basis. OWNER, 401 Citizens National Bank Bldg. Home 5802.

FOR EXCHANGE—OR SALE: $10,000, TEN acres orange and lemons at Upland; this is a fine property and pays well; will take a good residence on this.
$7000—11-room residence partly furnished, W. 25th st., 50 foot 50x160 feet; want good property in Pasadena or Hollywood.
WHITE & NEWBY, 404 Heilman Bldg. 28

FOR EXCHANGE—6-ROOM HOUSE AND lot payment on teaming outfit, mules preferred. Phone WEST 4542. 29

REAL ESTATE— Unclassified.

FOR SALE — SEARCHLIGHT, I LIVE there, before you buy worthless lots or wild-cat shares, see me, I may save you money. HENRY DETMERS, 1904 Reid. 29

FOR SALE— Miscellaneous.

FOR SALE—LADIES, HERE IS YOUR chance to buy a good
SEWING MACHINE CHEAP;
largest assortment of sewing machines ever offered on Pacific Coast; low prices prevail.
50 machines at $5.
75 machines $7 to $9.
These are all high armed as well as high grade machines; thoroughly guaranteed.
NEW HOME SEWING MACHINE OFFICE,
R. B. Moorehead, Mgr., 548 S. Broadway.

FOR SALE—AT A BARGAIN.
New, oak combination cashier and bookkeeper's desk, 6 feet long, used only a short time, in first-class condition, cost $40; price only $20.
Also wire cashier's cage, 6½x8½ feet, 6 feet high, cost $48; price $25.
Also roll-top desk; price $17.50.

165 W. 6TH ST., GROUND FLOOR.

FOR SALE—PIANOS.
Why rent a piano when you can buy an elegant square for $5 down and payments of $3 each, for a few months? We have bargains in square pianos. See them. GEO. J. BIRKEL CO., 346-347 S. Spring st. 29

FOR SALE — BOILERS, ENGINES, GASOline engines, pumps, hoisting engines, wood and iron working machinery bought, sold, rented and exchanged. J. WHITE MACHINERY CO., 714 N. Alameda st.

FOR SALE — ON EASY PAYMENTS, BAR fixtures, new and second-hand billiard and pool tables, billiards and bowling supplies. We lead in cheap prices. BRUNSWICK-BALKE-COLLENDER, 531-3 E. Third st.

FOR SALE — FULL LINE DOORS, SASH and glass; first-class goods at lowest prices; our prices will do business. BUILDERS' SUPPLY CO., 739 San Fernando st., 2643 Andrew st. 20

FOR SALE—
RAILROAD TICKETS
Bought, sold, exchanged. Low rates East. DUFFIN'S OFFICE, No. 113 W. Third st.

FOR SALE — GAS RANGES, STEEL ranges, cook stoves, gasoline ranges, slightly used and good as new, save your good money. L. C. SKEELS, 907 S. Main.

FOR SALE—OAK ROLL TOP DESKS, office chairs, rugs, bookcases, for sale or rent. Household furniture of every description. L. C. SKEELS, 907 S. Main.

FOR SALE — BRAND NEW $100 FOX typewriter, latest improvements; just from factory, $45 cash. Apply 217 W. FIRST ST. and inspect machine. 31

FOR SALE—20 GOOD FIREPROOF SAFES; must sell at once to make room for new ones. A. F. ANDERSON & CO., 213 N. Main st.

FOR SALE — 1000 TO 300,000 BRICKS, cleaned, uncleaned or in the wall. DAMRON & HUBBARD, 10th and Los Angeles st. 29

FOR SALE—FINE UPRIGHT PIANO, BEAUtiful tone, cost $450; price $135 cash. 3037 EAGLE ST. 28

FOR SALE—COMPLETE OIL WELL DRILLing outfit or any part of it. S. H. DUNCAN, Arcadia Hotel, Arcadia, Cal.

FOR SALE — PRIVATE FAMILY DIAmonds sacrificed. Inquire SCHEPPS BROS., trustees. 312 W. Third st.

FOR SALE — GOOD PAYING LAUNDRY route. For particulars inquire 515 W. 47TH. Phone Broadway 2642. 29

FOR SALE—OR RENT INVALID ROLLING chairs and tables. PROFESSIONAL SUPPLY CO., 415 W. Fifth. 2

FOR SALE—STORE FIXTURES AND SHOW cases, cheap; also large safe; this week only at 229 E. SECOND.

FOR SALE — 3 ACRES LEMONS ON trees, Hollywood; opposite Garfield Place. U. A. DUNNING. 28

FOR SALE — 3 R.R. TICKETS TO CHIcago and Indianapolis. Address V, box 1, TIMES OFFICE. 30

FOR SALE — FINE GRAPHOPHONE, COST $65; will sell for $20. At 115 E. THIRD ST. Lots of records. 30

FOR SALE — FURNACE, GOOD AS NEW, 2 and 4-inch soil pipe and fittings. Tel. MAIN 1756. 15

FOR SALE — CHEAP, FIXTURES FOR 5 or 10-chair barber shop. 402 CURRIER BLDG.

FOR SALE—200 NEW AND SECOND-HAND safes. A. F. ANDERSON & CO., 210 N. Main.

FOR SALE—OR RENT, INVALID CHAIRS. EAMES TRICYCLE CO., 837 S. Spring st.

FOR SALE—MACNEAL & URBAN SAFES. 409 E. SECOND ST.

FOR SALE— Furniture.

FOR SALE — BUILDING BEING MOVED, floors torn up, everything must go, no place to store it; now is your chance to buy cheap; full stock of household furniture, ranges, roll-top desks, refrigerators, all sizes, counters, showcases, shelving, mostly second-hand, but slightly used; come and see L. C. SKEELS, 907 S. Main.

FOR SALE—SPECIAL SALE THIS WEEK wardrobe couches; will sell a limited number this week to advertise our upholstery work at cost; buy of the manufacturer; this upholstery work our specialty. PHILLIPS, 705 W. 8th.

FOR SALE — SPECIAL; 6 ROOMS OF FINE furniture; upper flat; rent only $25 month; close in, 2 blocks from postoffice; snap at $350. HAZARD, 402 W. Seventh st. 30

FOR SALE — FURNITURE OF SIX-room flat, everything first class, flat for rent. Call mornings at 1031 S. HOPE ST. 2

FOR SALE—MATTRESSES AND COUCHES, our own make; bargains in wardrobe couches, also iron beds. 709 W. SEVENTH ST.

FOR SALE — FURNITURE 4-ROOM COTtage, complete, $80; nice little cottage, cheap rent; good barn. 1012 E. NINTH. 28

FOR SALE — $40; FINE COMBINATION folding bed and dresser with mattresses. 844 W. 16TH ST. 29

FOR SALE—2 SETS OF BEDROOM FURNIture, nearly new, reasonable price. 1239 W. 23RD. 28

FOR SALE—GAS RANGES, FOLDING BEDS, rugs and furniture cheap, 737 S. Grand ave.

FOR SALE— Furniture.

FOR SALE—
C-O-L-Y-E-A-R-S.

EXTRA SPECIAL.

The entire output of the two factories which our eastern buyer purchased for SPOT CASH at the unusually low figure (and which we advertised last week) are arriving in carload lots; no matter what you want in the furniture line we can save you big money. Thousands of people are taking advantage of the extraordinary values we are offering; new and slightly-used furniture, stoves, carpets, rugs, etc., are being sold at practically

WHOLESALE PRICES.

Bedroom sets, $10; odd bureaus, $5.95; iron beds, $2; springs, $1.25; mattresses, $1.25; chairs, 40c; rockers, $1; new cookstoves, $6.45; new 2-burner gas plates, $1.95; roll-top desks and office furniture at cut prices; everything in proportion.

C-O-L-Y-E-A-R-S,
322-324 S. Main st.
29

BUSINESS CHANCES— Miscellaneous.

ATTENTION, RESTAURANT BUYERS; finest restaurant in Santa Monica; must be sold today, if you see it and don't buy, we pay your fare; positively obliged to sell; only $225. Come and see this. COAST CO., 138½ S. Spring. 28

FOR SALE—BAKERY AND CONFECTIONery business, good location, good cash trade taking in $45 daily, with horse and wagon, must be sold, cheap; also brick oven, going out of business. 11:30 to 2:30 at 2705 VERMONT AVE. 1

FOR SALE — A SWELL CIGAR STAND, right in the heart of city, and clearing $120 per month; the very best of fixtures; splendid stock of cigars and tobaccos; rent $25 monthly, long lease; price $400. Call 355 S. HILL ST., room 1. 29

WANTED—WILL GIVE 50,000 SHARES OF stock to party who will advance $150 to pay incorporating expenses for new company; have 3 rich mining claims, Providence Mountains, lifetime opportunity. P.O. BOX 233, Station C.

FOR SALE—LADIES BARBER SHOP ON busy street in center of city, income $150 per week, price $600 if taken this week. OLD SETTLERS INVESTMENT CO., No. 220 Citizens National Bank Bldg., 3rd and Main. 29

FOR SALE—THREE CHAIR BARBER SHOP and cigar stand. Must be sold today or tomorrow. Cheap rent and best location in city. Value $500; price $175. Inquire of B. PARSONT, 423 East Fifth street. 28

HERE IS YOUR CHANCE; NEAT RESTaurant and delicacy at your own price; seats 24; rent $20 per month, 25c meals; everything new; good trade. See me before Saturday. Call 2509 CENTRAL AVE. 28

YOUR INVESTMENT SHOULD BE WHERE you can watch it. Right your own time has good advantage. I want a party to help handle a large retail business. Good returns, long established. PHONE 7844, 10, 12 a.m. 29

WANTED—PARTNER IN LIGHT BUSINESS suited to plain steady man, not over middle age; satisfied with $20 to $25 per week to start. No experience necessary. $500 required. 244½ S. BROADWAY, room 5. 28

WANTED — MEN OF SALESMANSHIP ability to handle best real estate proposition; no capital required. Call on JOHN S. CLARK, care Home Extension, 100 Chamber of Commerce Bldg., Los Angeles. 30

BEING COMPELLED TO RETIRE ON ACcount of other interests, I have decided to sell my established Broadway business at cheap price; $400 required. Call 205½ SOUTH BROADWAY, room 2. 1

FOR SALE—I WISH TO RETIRE FROM business, hence offer my mill for sale. This is an opportunity to get a growing business 75 per cent. of its value. R. T. BLOY, Pasadena.

$1500—WHOLESALE LIQUOR STORE WITH restaurant in rear; 6 living-rooms upstairs; rent $27.50 per month; license $15; must sell on account of sickness. V. BENTZ, Anaheim, Cal.

FOR SALE—RESTAURANT AND ROOMING-house in Anaheim, doing good business, sickness reason for selling. Address F. HEYING, Anaheim, Cal. Sunset phone 383.

FOR SALE—NICE GROCERY STORE DOing good business, poor health, will go to mountains, long lease, cheap rent. Call at 149 AMERICAN AVE., Long Beach, Cal. 30

FOR SALE—OR LEASE ON ACCOUNT OF ill health; business requiring no capital; requires five days time; paying net $75 to $100 monthly. Address BOX 425, Redlands, Cal. 28

WANTED—TO MEET AN INTELLIGENT, refined lady with capital desirous of engaging in a genteel, lucrative business. Address MRS. DR. PARLOW, Abbottsford Inn, Ito 4. 29

WANT GENTLEMAN WITH REFERENCES to take treasurership of first-class incorporated company; must invest $1500; salary $100 monthly. See PHOENIX, 202 Grant Bldg. 28

FOR SALE—CHEAP; SOMETHING NEW IN artificial stone machines, cement age here, success rests with you, 9 to 12 a.m. or 4 p.m. 307 SOUTH BROADWAY.

BARBER SHOP AT YOUR OWN PRICE. 16-room house, $600; best location in city. Restaurant with counter and tables in good location, $175. 530 WEST 7TH ST. 28

FOR SALE—RESTAURANT, $1500 SPOT cash. Cash sales average $30; will run $75 in winter. Rent $20 a month; two years' Address T, box 72, TIMES OFFICE. 30

FOR SALE—LIVERY AND TRANSFER business in beach town, only livery in town; 10 good horses, good rigs, doing good business. See BURNS, Redondo Livery. 30

FOR SALE — REAL ESTATE BUSINESS complete in nearby town, earned $4500 past year, will instruct buyer, for quick sale $900. Address T, box 140, TIMES OFFICE. 29

RESTAURANT WITH LIQUOR LICENSE, doing good business, rent cheap, good location; owners going East. No agents. Address W, box 187, TIMES OFFICE. 28

FOR SALE—ON ACCOUNT OF SICKNESS will sell my grocery business; all new and up to date; fine location; investigate; worth $700; our price $600. 204 E. 40TH ST. 30

FOR SALE — "IVY" RESTAURANT, AT Huntington Beach; best location, well equipped, will sell some today and make an offer; owner going to Nevada.

FOR SALE — GROCERY AT YOUR OWN price; no incumbrance; must be sold by Saturday; got to go east at once. Address T, box 198, TIMES OFFICE. 29

FOR SALE—ONE OF THE BEST HAND laundries in San Diego, cheap if taken soon; sickness the cause of sale. Address F. L. B., 1611 Walnut st., San Diego. 30

PARTNER—LONG ESTABLISHED MEAT market. Fine trade; high-class, $1000. Busy place. Best time of year coming. Phone SMITH, Exchange 296.

PARTNER; $800; GROCERY; ESTABLISHed business, fall trade now on. Want live man. Great opportunity. Phone EXCHANGE 296. THAXTER. 29

BAKERY; $250; HALF INTEREST; FINE location; get good prices for goods. A business woman could handle easy. F. J. WILSON, 452 South Broadway. 29

FOR SALE—FURNITURE AND UNDERTAKing business, clean new stock, in nearby wealthy suburb; other business. Address V, box 178, TIMES OFFICE. 30

FIRST-CLASS BAKER, WOULD LIKE good location for good bakery, in good town; where is good bakery wanted? Good security. 427½ SAN PEDRO ST. 28

$3000—HALF CASH, BUYS 60-ROOM CORner hotel, clearing $350 per month; business center; finely furnished; modern. EXCHANGE R. E. CO., 203 Pay Bldg. 28

FOR SALE—17-ROOM TRANSIENT HOUSE, always full; will sell cheap and take half cash; balance time. MRS. JACKSON, 609½ S. Spring st. 29

FOR SALE — NICE BAKERY ROUTE, one horse and 2 wagons, bringing $25 per week. Inquire PIPER BAKING CO., 747 Central ave. 30

WANTED — ON FIRST CLASS CEMENT property, partner with $2000, double your money quick. Address T, box 200, TIMES OFFICE. 30

TO LET—EVERYTHING NECESSARY FOR a successful delicatessen business; good location; fine trade established. PHONE MAIN 4507. 28

A FIRST-CLASS MANUFACTURING BUSIness; monthly sales from $7000 to $10,000 per month; for sale cheap. Address 1857 S. MAIN. 30

RARE OPPORTUNITY FOR PARTY WITH small capital to engage in fine-paying business. 517 SOUTH BROADWAY; room 305.

FOR SALE—DRUG STORE DOING A PAYing business; good location for physician. Address P, box 27, TIMES OFFICE. 29

FOR SALE — WELL-PAYING JEWELRY store; large, first-class repair trade; owner going East. Apply 2725 W. PICO ST. 28

FOR SALE—GOOD PAYING BUTTER AND egg route by owner, can be seen at HUGHES MARKET at 7 a.m. 30

DAIRY COWS, 1100, ROUTE, HORSE wagon, cans. WHITMORE, Glendale electric line and city limits. 2

FOR SALE—$1800; MY INTEREST IN AN established business; 6 years. Address V, box 177, TIMES OFFICE. 29

A BARGAIN; A FRESH STOCK OF GROceries, notions, etc.; lease; opposite school; good trade. 1716 SAN PEDRO ST. 30

FOR SALE—BAKERY, LUNCH ROOM, DELicatessen, with oven, all new; long lease; a bargain. Call 420 E. 6TH ST. 30

FOR SALE — LAUNDRY ROUTE FOR cash, $175 net. See GARRETT, 726 South Spring. Phone South 5221. 30

PARCEL DELIVERY BUSINESS CLEARing $50 a week; $650. Call 610 S. SPRING, rear Center Place. 30

SNAP; 1-CHAIR BARBER SHOP, NEW, living-rooms, rent $15. Call evenings, 2304 S. GRAND AVE.

FOR SALE — 2-CHAIR BARBER SHOP; good location. Address T, box 118, TIMES OFFICE. 28

BUSINESS CHANCES— Miscellaneous.

FOR SALE—
Meat, fish, poultry and grocery business, well established, location the best; sales $40,-000 to $45,000 yearly; all business done without soliciting; net profits are better than $4000 annually; long lease, very low rent; there is nothing like this offered, and will be withdrawn from sale if owner can arrange other interests; if interests, close investigation; banks and wholesale references ..See HEDGES 119½ S. Spring st.

CAFE AND .....GRILL ROOM
CENTER PROSPEROUS TOWN.
Near Los Angeles; receipts positively average $80 a day; elegantly furnished throughout; seating capacity 200; well-known place; 5-year lease; very reasonable rent; high-class trade; a swell place and a big money maker; price right .....See HEDGES 119½ S. Spring st.

DAIRY .....RANCH
NEAR CITY LIMITS.
Established 10 years; 42 high-grade cows; this business will positively stand the closest investigation; owner sacrificing to protect larger interests; and will sell for $1850; a bargain; act quickly. .....HEDGES 119½ S. Spring st.

DRY GOODS .....MEN'S FURNISHINGS
BUSINESS, $1500.
Choice corner location, S.W. part of city; full value in sight; clean stock; attractive front; nice fixtures; good lease; easy rent; owner selling to protect larger interests; never before offered. .....See HEDGES, 119½ S. Spring st.

FUEL .....FEED,
BUSINESS, CENTER CITY, $900.
Stock to be invoiced; good horses and wagons; receipts average $56 daily; many steady customers; always busy .....See HEDGES, 119½ S. Spring st.

BAKERY .....DUTCH OVEN
S.W. PART OF CITY, $800.
5-year lease; rent only $25; always doing a big, profitable business; a bargain; never before offered .....See HEDGES, 119½ S. Spring st.

LUNCH COUNTER .....RESTAURANT,
CENTER SPRING ST., $1100.
Attractive front, nice fixtures; good lease; reasonable rent; no better buy in city. ALWAYS DOING A BUSINESS. HEDGES, 119½ S. Spring st.

GROCERY .....FRUIT
AND VEGETABLE BUSINESS, $800.
Choice location south side; good, steady cash trade; clean stock; good horse, wagon, barn; snap rent. A money-maker..HEDGES 119½ S. Spring st.

GROCERY .....FRUIT
VEGETABLE BUS

Classified Liners.

THINGS ON WHEELS—
All Sorts, Big and Little.

AUTOMOBILES.

FOR SALE—WE HAVE THE BEST LINE of thirty-med automobiles of nearly every make, and we start to close them out to-day to make room for new Auburn car. We will continue all week; if you want one you must come early. These cars are all in first condition; some have never run 500. That includes such well-known cars as Winton, Reos, Oldsmobiles, White Steam, Stevens-Duryeas, any kind you want in the 1906 pattern. We do not expect to get what these cars are worth, but only for what they will bring. Sale takes place at the HOLLYWOOD GARAGE, Sunset and Cahuenga, Hollywood. Home phone, Hollywood 111, Sunset Hollywood 1304. 30

FOR SALE—NEW PEERLESS, BUILT TO ORDER, SIDE entrance; larger than '06 stock car; to be sold at once; price $1750. $1050 will handle machine, and a tall beard will contract one; this car has been entirely rebuilt and is in first-class condition in every respect. It is well worth $3000. We offer it for $1750. This bargain isn't to be duplicated. PASADENA AUTOMOBILE CO., Inc., 24 S. W. Union St., Pasadena, Cal. Home Tele 1202. 29

FOR EXCHANGE—5-CYLINDER, 12-H.P. Buick-Apperson runabout, in excellent condition; new tires, cost new $1600; will take Oldsmobile or other light runabout in trade; bring your car over and talk with us. PASADENA AUTOMOBILE CO., Inc., 24 S. W. Union st., Pasadena. Home Tele 1202, Main 1202. 29

FOR SALE—AT A GREAT SACRIFICE, MY 4-CYLINDER, 5-PASSENGER "RAMBLER" TOURING CAR, with extension top, speedometer, clock and gasoline gauge; has been run but 4 months and is in perfect order; but am leaving city and will sell for JUST ONE-HALF ITS COST. Call between 10 and 12, 629 PACIFIC ELECTRIC BLDG. 26

FOR SALE—ONE 40 H.P. 5 PASSENGER Columbia touring car, first class equipment, in fine condition, and at a price. One 1906 Oldsmobile runabout, best of equipment, in fine condition, a good buy for cash. MIDDLETON MOTOR CAR CO., 1021 S. Main st. 29

FOR SALE—HAVE YOUR AUTOMOBILE covered with Switchgut Clincher tires; no tubes necessary; waste forever; positively guaranteed. Ask for catalogue. MILLS & MOORE, pioneers in automobile repairing and supplies, 15 E. 1st. 29

LOST—THE BEST AUTOMOBILE THAT will buy; Maxwell preferred; also want use of her fixtures and cash register. W. E. EMERSON, Natick House, First and Main. 29

FOR SALE—
One 5-passenger steam automobiles, good condition, now tries and ready to run. I. W. WILCOX & SON, 1215 S. Main.

WANTED — AUTOMOBILE; WILL TRADE or interest in large wholesale produce house; must be a bargain; must be first-class touring car. Box T, box 21, TIMES OFFICE. 30

WALTHAM ORIENT MOTOR CAR BUCKboard, new, last year's model, $250. This car's model costs $425. 2721 W. PICO ST. Home 10864. 29

FOR SALE — 4-CYLINDER QUEEN, NEW model, gas tank and storage battery, tires in fine condition; price $1400 cash and no less. Apply 615 S. HILL ST. 1

FOR SALE—ELMORE, 5-CYLINDER TOURing car, first-class condition; price low, for quick sale. 1000 OAKLAND AVE., Pasadena. Home Phone 1751. 29

AUTOMOBILES FOR CASH, POPE-TOLEDO, model, side entrance, in perfect condition; new tires, fully equipped. Address N, box 8, TIMES OFFICE.

FOR SALE — WAYNE RUNABOUT, SAME as new; 24 horsepower, seats 4; bargain. 200 N. FAIR OAKS, Pasadena. 4

FOR SALE—4-CYLINDER FULLY EQUIPPED touring car or trade for runabout. 1344 W. 20TH ST. 29

WANTED—AUTOMOBILES, DIAMONDS, gold, silver, platinum, for cash. Box S, box 167, TIMES OFFICE.

WE TO BUY NEW OR NEARLY NEW tire and inner tube, either or both. 221 TAJO BLDG. Phone 7663. 30

FOR SALE—1906 4-CYLINDER CAR, PURchased new in July, will sell for $1450. HOME REALTY BLDG., 113 W. 3RD ST. 29

WHITE STEAMER IN GOOD CONDItion; will consider real estate. Inquire at 1 FIGUEROA ST. 28

FOR SALE—CHEAP, 8 H.P. GASOLINE engine, suitable for auto, perfect running order; will demonstrate. 190 N. AVE. H. 29

FOR SALE—ONE '06 REO TOURING CAR, in fine condition, today a snap, $750. 1441 MAIN ST. 29

FOR SALE—AUTO TOP, FOR LIGHT TOURing car; price $30. 1239 S. MAIN ST. 30

FOR SALE—RUNABOUT, NORTHERN, IN condition. PHONE B4564. 30

CARRIAGES, PHAETONS, RUNABOUTS.
CARRIAGES, ROAD WAGONS, HARNESS. Our special prices before buying. ARMOTT & COMPANY, 123-124 South Los Angeles st., Between First and Second sts.

FOR SALE — AN ELEGANT CANOPY-top driving phaeton, rubber tires, very cheap; must sell. PICO STABLES, Pico and Hope. 30

WAGONS AND CARTS.
FOR SALE—NEW SAND WAGON BED; cheap. Call at 722 W. Twenty-third street. 28

FOR SALE — GOOD COVERED DELIVERY wagon, cheap. 722 EUCLID. 29

LIVE STOCK FOR SALE—
Horses, Cattle, Rigs, Etc.

FOR SALE—JUST ARRIVED AND MUST BE SOLD, 2 CARLOADS OF BROKEN AND UNBROKEN BOARDS AND MULES, LARGE AND SMALL, YOUNG AND OLD, SADDLE AND DRIVING HORSES, WORK HORSES, PACK MULES, ANYTHING YOU WANT IN THE HORSE OR MULE LINE AT YOUR OWN PRICES AT WATKINS LOS ANGELES STOCK YARDS, CORNER LYONS AND RAMIREZ STS. THE BIG AUCTION SALE COMES OFF NEXT TUESDAY AT 9:30 O'CLOCK, ALL STOCK SOLD BY THIS FIRM ARE GUARANTEED TO BE AS REPRESENTED IN EVERY PARTICULAR. S. WATKINS, AUCTIONEER.

FOR SALE — LIGHT SORREL MARE, weighs 1100 lbs., 7 years old; works any place, sound; price $90; black horse, 4 stocking feet, 8 years old; gentle for lady to drive; will weigh 1100, price $85; 6-year-old mare, chunky built, well broke and sound, price $110; bay team, 4 and 6 years old, weight 2100, and can step along to 10 miles per hour; a little snorty, but gentle and just the thing for a butcher or milk wagon, price $125; now if you are looking for anything in the horse line, come down here and I can give you what you want. 825 S. GRAND AVE. 28

FOR SALE — LEFT AT THE GRAND AVE. stable, my bay driving mare, 9 years old; weight 1050 lbs.; absolutely gentle for any lady or child to drive; also nearly new Babcock rubber-tire runabout, and $25 set of rubber-trimmed harness, and my Exmore pony; weighs 600 lbs., 5 years old; gentle for child to ride or drive; I am going east and would like to sell today. MRS. SHIGLEY'S outfit, 825 S. Grand ave. Home 6832. 28

FOR SALE — GOOD SPAN OF WORK mules, weight 2250 lbs.; in good condition; this team just came off a desert trip and owner will sell cheap for cash if taken at once; also pair of sorrel mares, 3 years old; broke single and double and to ride and come off the same trip. Call at 825 S. GRAND AVE. 28

FOR SALE—16 HEAD OF WORK MULES, weight from 900 to 1250 lbs. each, age from 4 to 8 years old; one very stylish surry horse, weighs 1300 lbs, gentle for lady to drive; also a nice single footing saddle pony; one good light spring wagon. Call at 216 W. 16TH ST., in alley. Phone Home 7827. 29

FOR SALE — SORREL HORSE, 4 YEARS old; city broke; lady or children can drive him; nice traveler; fine looker; afraid of nothing; weight about 1000 lbs.; also surrey; full leather top, rubber tires, fine condition; set of surrey harness; can be seen at private stable, 1202 W. 27TH ST. 1

FOR SALE — GOOD TEAM OF HORSES, weight 2200 pounds, 7 and 8 years old; team, weight 2200 pounds, 8 and 9 years, all these horses are true to work, these teams must be sold. Call today 1705 S. GRAND. 28

FOR SALE — NICE GENTLE MARE, weight 1000 pounds, 4 years old, nice driver and city broke to stand with weight, blocky built and fat, sound, drive any place, price $85. Cal today at house, 812 S. BROADWAY. 28

FOR SALE — SOUND, GENTLE YOUNG bay horse, ladies can handle; $75; harness, delivery wagon, cheap; going away; make offer. MRS. BLOCUM, corner 46th and Horticultural ave., University, Garvanza car. 30

FOR SALE—PONY, WEIGHT 600 POUNDS, 5 years old, sound and city broke, nice driver or saddler and gentle for children to handle, owner going away, will sell for $65. Call at house, 812 S. BROADWAY. 28

FOR SALE — FINE MARE, WEIGHT 1100 pounds, 7 years, sound and gentle and well city broke; suitable for ranch or delivery or family use; this mare must be sold, cheap. Call today, 1705 S. GRAND. 28

FOR SALE — NICE 5-YEAR-OLD ROAN mare, gentle and stand any place with weight; has been driven by lady invalid for 2 years. Ask for MRS. LOVETT'S horse, 25 S. Grand ave. 28

FOR SALE — SORREL MARE, 1050 LBS.; drives double, single and saddle; city broke; gentle for lady, $65; also small mare, gentle for children to ride and drive, $50. Rear 2234½ S. FLOWER. 28

FOR SALE — 2 TEAMS HORSES, WAGONS and harness, at Colegrove; will furnish work with the outfit. Call Townsend and Santa Monica ave., in Colegrove, or call up 29035, Colegrove. 30

FOR SALE—CARLOAD OF HORSES AND mules, good work horses, drivers and saddle horses, just unloaded, came from Idaho; will be sold cheap. Call at 226 SAN PEDRO. 28

FOR SALE—800-POUND HORSE, HARNESS and buggy, took same in trade on automobile, must be sold today, $85. 1½ RED ANDRUS, corner Vermont and Prospect, Hollywood car. 28

FOR SALE — CHOICE OF 3 NICE FAMILY cows, gentle, rich milkers, $40 each; 7 dozen Brown Leghorns, young and laying. Call today. Colegrove car to Nordica ave. 28

LIVE STOCK FOR SALE—
Poultry, Birds, Dogs, Etc.

FOR SALE—SCOTCH COLLIES, THE VERN Kennels, has completely sold out and owner has left the city, but the best dogs of theirs, you can find at my kennels, if you are in need of a Vern stud dog, call 826 up, some fine puppies on hand. VERN KENNELS, 4507 S. Main. Phone South 2942. 3

FOR SALE—3 MONTHS OLD SCOTCH COLlie pup, sable and white, sell cheap, 1 7 weeks old, $5; also 12 laying hens. 146 N. EASTLAKE AVE. Home 51654. 29

FOR SALE — ALL OUR BEAUTIFUL PEDigreed first prize St. Bernards at very low prices. Call evenings or phone 24699 Home. FEILCHENFELD BROS., 1527 Reid st. 30

FOR SALE—BARRED PLYMOUTH ROCKS and eggs for setting; also 1 pen White Langshans; also Dragoon pigeons; all colors. 1117 SAN JULIAN. 2

FOR SALE—FINE LOT, WHITE AND Brown Leghorn and Black Minorca chickens. 636 SAN PEDRO ST. 29

FOR SALE—THREE YOUNG WHITE ROCK roosters, $1.50 apiece. 1303 E. 16TH ST., city. 28

LIVE STOCK WANTED—
Of Various Kinds.

WANTED—
Good stocky driving horse, as first payment on good lot. See ARTHUR HOWARD, at The McCarthy Co's. branch office, 64th and Main sts. Phone South 5492, or Phone West 258 evenings. 28

WANTED—A GOOD ROAD HORSE (MUST be perfectly sound and gentle) for clear lot at Watts, close to electric cars; will give good deal for good horse. F. C. HAGGMAN, 1406 S. Union ave.

WANTED — FOR EXCHANGE, WE WANT a good horse and light runabout for collector's use; will trade a good piano for the right kind of outfit. GEO. J. BIRKEL CO., 345-347 S. Spring. 29

WANTED—TO BUY FOR SPOT CASH ALL kinds of horses, harnesses and rigs. HOME 'PHONE 24354, SUNSET W. 2254, and I will call.

WANTED — 2 GOOD HORSES AND A wagon for camp; send description of team. Address MR. SOUVY, 311 Aliso st. 29

WANTED—A SMALL SIZED GENTLE horse, harness, buggy. Call between 4 and 6 p.m., 2672 VERMONT AVE. 29

WANTED — A HORSE NOT OVER SIX years old; must be sound and gentle. Call today at 744 SANTEE ST. 27

WANTED — WHITE PLYMOUTH ROCK hens and pullets, cockerels. Phone 2225, call MR. ELWELL. 28

WANTED — TO BUY ALL KINDS OF horses for spot cash. Call NORTH 614 and I will call. 29

LIVE STOCK EXCHANGE—
What Have You?

FOR EXCHANGE — 2 1200-LB. WORK horses; want smaller horses or express wagon; also one cheap mule. 624 SAN JULIAN. 28

LOST, FOUND, STRAYED—
And Stolen.

LOST—LADY'S GOLD WATCH WITH INitials F.N.S., pin attached, Thursday morning. Return to 915 WEST 16TH ST. Phone West 2666. Home 7762. Reward. 28

LOST—$ REWARD FOR INFORMATION by which I can recover my pocket-book lost in Los Angeles Sept. 24. B. WALTON, Long Beach, Cal. 28

LOST—SEPTEMBER 11, CORAL CAMEO brooch via electric car line between Los Angeles and Venice; reward, 1249 EL MOLINO ST. 29

LOST—A BLACK ETAMINE ETON JACKet trimmed with guimpure lace and applique; reward. MRS. DUNSCOMB, Blanchard Hall. 2

LOST—TUESDAY EVENING, GOLD STICK pin, set with diamonds; finder return 1312½ TRENTON ST. Phone Broadway 4687; reward.

STRAYED — SEPT. 19, DARK RED COW, fresh. Owner, call MRS. HOKE, Ivy Park. 1

STRAYED—OR STOLEN; BAY MULE, RETURN to 439 S. AVE. 20 and receive reward. 30

LOST, FOUND, STRAYED—
And Stolen.

LOST — MONDAY, SEPT. 24TH, LADY'S hunting case gold watch and fob; case No. 238,940, 23jin movements No. 1,468,154; monogram R. S. on lid, presented to Ben C. Straube from mama for graduating in his thirteenth year, on inner case; liberal reward. Room 1, BAKER BLK., or phone Main 1503. 28

STRAYED — WHITE, WELL BRED DOG, standing nearly 2 feet high; upper part of head and ears brindle; also spot on rump and tail and on each side, near the back. Any information or the dog's return to MISS F. CORA GOODELL, Lamita Park, Glendale, will be liberally rewarded. 30

LOST—LATE YESTERDAY AFTERNOON, between Belasco Theater and Fourth and Broadway, or on Washington car; white beaded ribbon belt, with bright gold front and back buckles; set with Mexican emeralds. Return to 605 UNION TRUST BLDG. Reward. 29

LOST—YELLOW SHEPHERD, FEMALE dog, with long curly hair; wore heavy tan collar with brass rivets; plate and padlock. Name "Dona." License number 2567. Return to 856 S. WORKMAN ST., city and receive reward. 29

LOST—YOUNG DARK FEAL BRINDLE Boston Terrier, male, white markings, short crooked tail, had a collar with brass trimmings. Return to 2602 DOWNEY AVE. and receive liberal reward. Phone EAST 77 or 21295. 28

LOST—FROM NO. 1782 E. MAINE ST., 2 mare mules, 1 black and 1 blue or mouse colored, weight about 1000 pounds, both saddles and halters on both, chain stales. M. H. FRENCH, No. 219 Mason Operahouse. 27

PHYSICIANS—
With Offices and Hours.

DR. CARTER'S MONTHLY REGULATOR is the only remedy that never fails to relieve the most obstinate monthly irregularities in a few hours. It will not injure the most delicate woman, and is

"POSITIVELY GUARANTEED"

in every case. Ladies are cordially invited to call and consult free of charge, a regular graduate physician of 25 years' experience in treatment of monthly irregularities, sterility, change of life, cancer and all diseases peculiar to women, by improved methods, without resorting to painful and dangerous operations. PAINLESS CHILDBIRTH assured. Ladies wishing to remain under the doctor's personal care will be received in their private home, supplied with trained nurses and every convenience for the safety and comfort of patients. All who have been unsuccessfully treated by other physicians are specially invited to call or write. Consultation free and strictly confidential.

Hours 9 a.m. to 8 p.m., Sundays 10 to 12 a.m. DR. AND MRS. CARTER, 204 Mercantile Place, over 541 S. Spring st. Home 'Phone 3689, Main 4370.

WOMAN'S SPECIALISTS. DR. WILLIS and graduate female assistant, who makes all examinations. Registered under the medical laws of California; 20 years' experience; 12 years in Los Angeles; satisfaction guaranteed in all woman's disease and complications from whatever cause. First-class private sanatorium for patients who desire the same; no charge for rooms and board; a reasonable fee paid to the doctors after the patient is well and satisfied is sufficient. Consultation free and confidential. Hours 9 to 12, 2 to 5, 7 to 8 p.m. Sundays 10 to 12 a.m. Our regular hours are from 9 to 0. We will make special appointments outside of office hours, day or night, by Home 'Phone 2324. Office, 203½ S. BROADWAY, corner 2nd st., Room 211, side entrance on 2nd street.

S. DANIELSON, M.D., SAFE SPECIALIST. MEN, WOMEN AND CHRONIC DISEASES. I cure varicocele, hydrocele, rupture, female weakness, kidney, nervous, pelvic, stomach, liver and bowel troubles, blood, private and chronic diseases and constipation. Free medicine.

Most reasonable fees, $2 and up, according to your ability and work to be accomplished. Home phone A4402, 203½ S. BROADWAY.

A—MRS. DR. NATHAN, GRADUATED AND licensed ladies' specialist, treats all ladies' complaints successfully, an entirely new method; guaranteed sure cure for ladies who are childless, also irregularities; private apartments used; take ladies before and during confinement; best motherly care; infants adopted; $12 confinement, $5 room and board at my private residence, 1250 S. GRAND AVE. near 16th st. Home phone 3266.

THE TOY KEE HERB CO.—
INCORPORATED.
CHINESE HERBS AND MEDICINE FOR ALL CLASSES AILMENTS FOR SALE. CONSULTATION FREE.
320 S. HILL ST., L. A., CAL.
HOME PHONE 3021.
FEMALE AILMENTS A SPECIALTY.

DR. HOWARD, WOMEN'S SPECIALIST IN female troubles, irregularities and all diseases peculiar to women, by improved painless methods; cure guaranteed or no charge; fee $10; consultation free; 37 years' successful experience. Ladies who have been cured by treatment elsewhere please call, and success assured. No drugs nor painful operations. Hours 10-4, 521 S. FIGUEROA, nr. 6th.

RELIEF FOR WOMEN; DR. DU MAUR cotton root compound; safe; reliable; monthly regulator that gives universal satisfaction. Recommended by physicians who desire results. Sent to any address; price $2. DR. DU MAUR MEDICINE CO., South Pasadena, Cal.

DR. SOMERS, SPECIALTY DISEASES AND irregularities of women, nervous and chronic diseases of either sex; 25 years' practice. 213-214 CURRIER BLDG., 211 W. Third st., between Spring and Broadway. Home 6186.

DR. E. E. EADS, SPECIALIST IN FEMALE diseases and irregularities; syphilitic blood poison in every form permanently cured. 254 S. Broadway. Home 4180.

LONG AND SUCCESSFUL PRACTICE; EXperience, competent ladies' specialist; strictly reliable; cases guaranteed. MRS. WOODS, 253 S. Broadway. Hours 10 to 5.

DR. REBECCA LEE DORSEY, SUITE 618, Pacific Elec. Bldg. Women's and children's diseases, obstetrics. Hours 1-4 p.m. Tel. 1227.

DR. BAHRENBURG, FEMALE DISEASES, monthly irregularities, stricture, blood, skin and private diseases. 425 S. Broadway.

WOMAN SPECIALIST FOR WOMEN. MRS. L. BROOKS, M.D., 213 S. Broadway.

JULIEN MACRAE, ELECTRICIAN, MENtal and nervous diseases. 1030 S. HOPE ST. Home 4004.

DR. PRITCHARD, RECTAL, FEMALE AND chronic diseases. 453½ S. SPRING.

MINING—

AN ORGANIZED COMPANY OWNING 11 high grade mining claims, not prospects, in the Death Valley country have an opening for one more director; amount required to handle this $750; don't cry fake; if you are from Missouri and have the price answer this; reputation must accompany the cash; no time to waste on dead ones or brokers; an opportunity of this kind is exceptional and all we desire is a chance to place it before some responsible party; time limit on this is October 1. Address T, box 87, TIMES OFFICE.

MINING OPPORTUNITY — MODERATE INvestment. I have mining property within 25 miles of Los Angeles, values running from $20 to $200 in gold (telluride) and silver; will sell interest at low figure for development purposes; best of references. Can be seen this week at Nadeau Hotel. J. E. BURCH. 30

WANTED—PARTNER, OWN 14 GOLD AND copper mining claims near Arizona and California R.R., will give half interest in them to any one furnishing me $450 cash per claim, to finish work and patenting them. For particulars address MINER, Congress Junction, Ariz. 30

A NEW AND UP-TO-DATE LABORATORY for treatment of ores; analytical and cyaniding work accurately and conscientiously done. Al Petzite and Tellurium ores 50c per assay until October 1 next. W. A. KARNS & C. C. LEHMAN, 1207 Roosevelt ave., city. Home 29079, Sunset West 1152.

FOR LEASES ON MINES IN THE TELLURIDE BELT OF THE SLATE RANGE, SAN BERNARDINO CO., SEE MANAGER OF MINING DEPARTMENT, JONES & RYDER LAND CO., 219 W. THIRD ST.

OPPORTUNITY TO GET INTEREST IN real mine, mother lode. Nevada Co., Cal.; 9000 tons milled $170,760.60 gold. Mine corporation; will demonstrate. Address K, box 113, TIMES OFFICE. Home 4117, Main 8817, 415 Mason Bldg., 4th and Broadway. 30

FOR SALE — WELL DEVELOPED GOLD mine property in the best producing district in California, surrounded by dividend paying mines, 1000 tons milling ore on dump, favorable terms. For full particulars address T, box 42, TIMES OFFICE. 30

HALF INTEREST IN GOLD AND COPper claims, Barstow, Cal., $1000 each, would trade for mineral and would take in Mexico, or what have you? JAMES HALL, 621½ S. Broadway. Main 903, Home 6454. 28

EXPERIENCED MINER WANTS POSItion as superintendent or foreman; best of references. Address 3128 MINNESOTA ST., city. 2

WANTED—TO PURCHASE GOOD MINING prospect or might consider a developed mine. P. O. BOX 229, Station C.

IRVING & CO., GOLD REFINERS AND Assayers, cash for bullion. 128 N. MAIN ST.

SAVERSTOCK & STAPLES, 223 W. FIRST, Assayers. Properties sampled. No students.

DENTISTS—
And Dental Parlors.

SCHIFFMAN DENTAL CO.—
107 N. Spring st. Painless extracting, filling, crown and bridge work, flexible rubber plates. Pure gold fillings, 75c up; all other fillings, 50c up; cleaning teeth, 50c up; gold crowns and bridge work, $5 up; rubber plates, $5 up. Also open evenings and Sunday forenoons.

PEOPLE'S DENTAL PARLORS, 229½ S. Spring. All work painless, guaranteed, and prices only a trifle more than cost of material used. Come and see and be convinced.

EDUCATIONAL—
Schools, Colleges, Private Tuition

TODAY, AT 7:45 P.M., WILL MEET FOR the first time the Spanish class especially for beginners. No useless grammars or other expensive books required. A notebook is all you need buy. Permanent positions secured in Old Mexico, also in city. PROF. RICARDO URIBE, Y.M.C.A. and So. Cal. Business College Spanish Instructor. 619 S. Hill st. 29

A THOROUGHLY QUALIFIED TUTOR, coach, governess, book-keeping teacher promptly supplied you without commission charge. BRIGGS' PRIVATE TUTORS' AGENCY, 256 S. Grand ave. Phone Home 5563. 30

ROWELL'S SCHOOL, Y.M.C.A. ROOMS, prepares for civil service and teachers' examination; also pupils for higher grades; send for circular. 621½ S. Broadway. E. P. ROWELL. 29

FOR SALE—
Smith Premier typewriter with table at a bargain.
FLICK & GEORGE,
212 Mercantile Place. 28

EVENING CLASSES—
Both sexes; H. S. mathematics and science; grade work. CALIFORNIA SCHOOL, 1948 Lovelace ave. Home 22673, Open Oct. 1.

GERMAN HIGH SCHOOL TEACHER. Is willing to teach German, French, Latin, elementary, mathematics. Apply to L. STUBINGER, 946 Sunbur st.

THREE AFTERNOON LESSONS PER week in stenography and book-keeping at my residence, $10 per month. Home 52647, BROADWAY 3874. 30

GOVERNMENT LANDS—
And Land Scrip.

FOR SALE—
I have one of the best medium sized tracts of government land unlocated in the United States, with abundance of water and close to railroad transportation. I am forming a syndicate to take up this land. It will cost you only a few dollars per acre to secure a quarter section of this land. I don't want any of your money until you have seen the land and are satisfied, but have arranged with one of the leading banks in Los Angeles to put any money paid to me in escrow to be used for your benefit and mine in taking up this land by means of land scrip. If you are interested in this matter and want to obtain for a few dollars per acre a farm that is worth at the lowest estimate from $50 to $75 per acre today, address T. T., box 197, TIMES OFFICE.

FOR SALE—LAND SCRIP, BOUNTY LAND warrants 440 acres applicable on surveyed government lands, $5 per acre. Address 707 JOHNSON BLDG.

MUSICAL INSTRUCTION—

VIOLIN TEACHER, MRS. SYLVIA Holmes Pixley, daughter and pupil of the late Henry Holmes, eminent violinist and professor at the Royal College of Music, London, 1903 W. 1st st. Phone Home 5139. 28

VINCENT LEON, MANDOLIN INSTRUCtor. 224 BLANCHARD BLDG. Mondays, 213 Brockway Bldg., Pasadena. 29

MUSICAL INSTRUMENTS—
For Sale, Exchange, or Wanted.

FOR SALE — PIANISTA PIANO PLAYER with lot of music at about one-third the regular selling price; or will trade for work horse, mule or spring wagon. BRENT'S, 712 S. Main.

MACHINERY—
And Mechanical Arts.

PIONEER BOILER AND MACHINE Works; boilers, steel tanks, steel trusses, boiler repairs; have a number of good second-hand boilers, engines, steam hoists, traction engines, etc. Palmetto and Carolina st.

WASHINGTON IRON WORKS ESTIMATE on anything in iron or structural steel. SACRAMENTO AND WILSON ST. Take Mateo-st. car.

STORAGE—
All Sorts.

TO LET — SEPARATE IRON ROOMS, $2 per month; trunks, boxes, 25 to 50 cents; 'phone for our large vans for moves. COLYEAR WAREHOUSE CO., 417 San Pedro st. Office, 324 S. Main. 'Phone Main 1117. Home 2154.

PATENTS—
And Patent Agents.

TOWNSEND, LYON, HACKLEY & KNIGHT, patents and trade-marks obtained in all countries. Patents and trade-mark suits in all courts. MERCHANTS' TRUST BLDG., 207 S. Broadway. Home 6191, Main 9128.

HAZARD & HARPHAM, PIONEER PATENT agency, Citizens' Nat. Bank Bldg. Book free.

JAMES R. ROGERS (EX-EXAMINER U. S. Patent Office.) Patents, 425 Byrne Blk., L. A.

ATTORNEYS—
And Counselors at Law.

L. A. LAW AND COLLECTION CO., NO fee without success; consultation free. Estates settled, marriage laws, damage suits, liens, etc. Attorney and notary. 516 GRANT BLK., 4th and B'way. Main 2504, Home 1897.

CARLYLE WINN, 211 CITIZENS' BANK Bldg., corner Third and Main sts.; all cases, criminal, civil, probate. Consultation free. Notary. Telephone "HOME" A1797. 28

ASSAYING

A. J. MORSE, ASSAYER, ANALYTICAL chemist. Completely equipped laboratory. Ores tested. Accuracy guaranteed. 409 N. Main

WADE & WADE CO., 213 E. FIRST. Assaying, analysis, cement tests, etc.

IRVING & CO., GOLD REFINERS AND Assayers. cash for bullion. 128 N. MAIN ST.

DETECTIVE AGENCIES—
And Detectives.

ELMS' DETECTIVE AGENCY—
Will undertake all proper detective business intrusted to it by railroads and other corporations, banks, mercantile houses, attorneys or private individuals. Correspondents in all the principal cities of the United States and Europe. Offices, WILSON BLK., First and Spring. Los Angeles.

BOILERS—
And Boiler Works.

L. A. BOILER WORKS, MFRS. OF BOILers and tanks; special attention to repair work. 119 REDONDO ST. Tel. M. 2257, H. 1339

CAL. BOILER WORKS, MANUFACTURERS of boilers and tanks. Repair work a specialty. 726 GUERRERO ST. Home 1497, M. 2681.

REGAINS MENTAL COMPOSURE.

Man Who Held Garage Against Police Is Allowed to Return to His Home.

John Scott, a car washer, was released from custody yesterday by the police to allow him to return to his home, at Siloma Springs, Ark. Scott created a sensation at a garage on South Broadway, Wednesday night, when in a state of temporary insanity.

Scott imagined that he was holding an American fort against the Spanish troops. For two hours he patroled the garage with an empty gun, defying the police and his friends. He was captured when it was learned that the gun was empty.

Police surgeons found that the injuries received by Scott in the Spanish-American War caused illness and resulted in temporary mental derangement. He has regained mental composure, but is still weak bodily.

ENEMY'S SHOT KILLS CIVALLO.

Assailant Pablo Moreno Says Victim Tried to Steal His Young Daughter.

Pablo Civallo died at the County Hospital yesterday from a gunshot wound inflicted by Pablo Moreno September 11. Moreno lies at the hospital in a critical condition as the result of an operation for tumor of the stomach.

Moreno shot Civallo, so Moreno claims, because Civallo was attempting to break into his house, No. 433 New High street, and abduct Moreno's 13-year-old daughter. Civallo lived near the Moreno house, and the police say that they had evidence that Civallo was smitten with the Moreno girl.

Moreno says that he heard some one at the rear of the house and shot. Civallo denied attempting to enter Moreno's house.

Paso Robles Hot Springs.

The wonderful medicinial springs of America on the Coast Line of the Southern Pacific midway between San Francisco and Los Angeles. Modern $200,000 bath-house for the scientific uses of mineral waters. Medical corps in attendance. New and commodious dining facilities. Swimming pool, delightful drives. Just the place to store up vigor and vim. Ask ticket agent, Southern Pacific Company, No. 600 South Spring st., corner Sixth.

THE OIL INDUSTRY.

RUSH REFINERY AT OILPORT.

BIG WORKS IN CONSTRUCTION UP THE COAST.

Plant to Be Second Largest West of Mississippi River and Cost Is $1,000,000—Establishment Expected to Be in Operation Within a Year. Laborers and Bricklayers Needed.

[SPECIAL CORRESPONDENCE OF THE TIMES.]

SANTA BARBARA, Sept. 27.—The oil refinery now in construction at Oilport, midway between Pismo and Port Harford, and eight miles from San Luis Obispo, to handle the output of the Graciosa oil fields of Northern Santa Barbara county, will be the second largest west of the Mississippi River, and will cost over $1,000,000. A pipe line thirty miles in length, from the Graciosa oil wells, is being laid to Oilport, The elevation of the field is such that the oil will easily flow the entire distance by gravity.

It is expected the refinery will be in operation within a year, producing gasoline, benzine, distillate, kerosene and fuel oil. There is also to be a box factory and a factory for making oil cans.

The company will soon begin work on a 1600-foot pier, to be built to twenty-six feet of water at low tide, and oil steamers will be put on to carry the product to ports of the world. Japan has already contracted for large orders of kerosene and fuel oil from this refinery.

One hundred men, and a like number of teams, are now at work grading and preparing for the plant, and it is expected that there will be 400 men at work in two weeks. One hundred skilled laborers and ten bricklayers are wanted at once.

The official name of the company behind the refinery is the California Petroleum Refineries, Ltd. It is owned by San Francisco and London capitalists, and the home office is in London. The San Francisco men, who are interested are: Henry J. Crocker, a capitalist and at one time nominee for Mayor of San Francisco, Isaac and Benjamin Liebes, fur merchants, L. A. Phillips of the Northern Commercial Company, who is general manager of the company and Maurice Casey of the McLaughlin estate, of San Francisco. The company owns a tract of 200 acres, with a mile frontage on the beach. Two steel receiving tanks of 37,000 gallons capacity each, are to be constructed on the property, by the Lacy Manufacturing Company of Los Angeles, and twenty others will be constructed by the same company. The Healy-Tibbetts Construction Company of San Francisco has the contract for building the pier, the cost of which will be $60,000.

William L. McLane, superintendent of the refinery at Oilport, who is in Santa Barbara, endeavoring to secure laborers, is authority for the statement that the upper part of Santa Barbara county will offer employment to 1000 men within the present year.

FIND BODY ON SHORE.

Corpse of Santa Barbara Woman Is Discovered Near Castle Rock. Suicide.

[SPECIAL CORRESPONDENCE OF THE TIMES.]

SANTA BARBARA, Sept. 27.—The body of Mrs. Laura A. Hoffman, aged 35 years, wife of W. H. Hoffman, a car repairer of the Southern Pacific here, was found this morning near Castle Rock, by Captain of Police Wylie. Telephonic information of the location of the body was sent to the police station by an unknown person. The woman, who has been in poor health for some time, left her home about 4 o'clock yesterday afternoon, leaving her two daughters, aged respectively 7 and 11 years, at the house. About 6 o'clock the eldest child went to the Southern Pacific depot to notify the father that the mother had not returned home to prepare the evening meal. Search was instituted and the aid of the police was secured, but efforts to find the woman proved fruitless. The family have lived in this city for about four years, having come from Kern City. The woman is believed to be a suicide, and evidently entered the sea at high tide at a point where the bluff is precipitous, the body being washed by the current to within a half-mile of Castle Rock, on the west of the city. The woman was completely dressed, and no indications of foul play are apparent, the only bruises that show are on the head and face.

Mrs. Hoffman was a member of the Fraternal Brotherhood and carried $2000 life insurance in that order. Her mother lives at Santa Rosa. Mrs. Hoffman leaves a sister, Mrs. F. L. Marshall, at San Rafael.

The husband had procured transportation for his wife to visit her old home, but she kept deferring the visit. When he left home yesterday morning the wife was asleep and he did not disturb her. He did not go home for the noon meal, as was his custom. This was on account of the late arrival of trains. Both the husband and wife bear excellent reputations here, and no family trouble has ever been noticed by neighbors.

WARSHIP IN PORT.

The torpedo-boat destroyer Paul Jones, commanded by Lieut. Randolph, is at anchor off Santa Barbara, preparatory to the trial trip of the new armored cruiser California, in Santa Barbara Channel, next week. The flagship Chicago, the Princeton and Preble are expected here Saturday.

REPUBLICAN RALLIES.

The Republican campaign in Santa Barbara county was opened tonight at Santa Maria, with a rousing meeting. The principal speaker was Congressman S. C. Smith from this district. A number of candidates for county offices and E. M. Pyle, renominated for the Assembly from this county spoke. Congressman Smith will speak at Lompoc tomorrow night, and will be in Santa Barbara on Saturday evening, when the Republican Club of this city will give him and the nominees of the Republican county ticket a rousing reception.

AND BELL, TOO.

Theodore A. Bell, Democratic nominee for Governor, is booked to appear in Santa Barbara on October 4.

AUTO HURTS JAPANESE.

W. Tsito, a Japanese living at No. 657 South Olive street, collided with an automobile near his home late yesterday afternoon, and sustained severe bruises and lacerations about the head and body. The chauffeur of the motor took the injured Oriental to the Receiving Hospital. Tsito said that he was riding south on Olive street on a bicycle when the collision occurred.

Aristocracy and Peasants.

"There is such a difference between the classes in Russia," remarked the little man who always reads the cable news over his breakfast table. "Now, the aristocracy over there own so many castles."

"That's nothing to the peasants," replied the tall boarder as he dissected a fish.

"Nothing to the peasants. Why, what do the peasants own?"

"Why, they have castles to burn."—[Chicago News.

NOW CONNECTING WITH THE TACOMA EASTERN.

[BY DIRECT WIRE TO THE TIMES.]

TACOMA, Sept. 27.—[Exclusive Dispatch.] Chicago and Northwestern surveyors are this week running lines from the foothills of the Cascade Mountains to the terminus of the Tacoma Eastern Railroad at Ashford. The Northwestern has purchased or acquired, an interest in the North Coast Railroad, which also has acquired a right of way from Spokane and Walla Walla to Yakima, and thence across the Cascades, through Titon Pass, to connect with the Tacoma Eastern.

Officers of the Northwestern recently stated, at Chicago, that their road would be finished to Puget Sound ahead of the Chicago, Milwaukee and St. Paul.

ACQUIRES WATER RIGHTS.

MAY ELECTRICISE RAILWAY.

[BY DIRECT WIRE TO THE TIMES.]

TACOMA, Sept. 27.—[Exclusive Dispatch.] Great Northern interests, by direction of President Hill, have acquired water rights along Chelan River capable of developing 75,000 horse power. Other water rights are being obtained in the Cascade Mountains. Hill is investigating a probable future operation of the Great Northern lines west

THE CITY IN BRIEF

NEWS AND BUSINESS.

Realty Board Meeting.

The Los Angeles Realty Board has postponed its annual meeting to tomorrow afternoon. The meeting will be at Santa Monica, and the car will leave the Fourth-street station at 2:30 o'clock.

Married People Celebrate.

The Baraca class entertained last night in the parlors of Trinity Methodist Church in honor of the young married people of the congregation. An interesting programme was given, and refreshments were served.

Visiting Minister to Preach.

Rev. Berry Edminton of Riverside, pastor of the New Jesuralem Church there, is here visiting his son, Joseph Edminston, and will preach on Sunday in the New Jerusalem Church of Los Angeles, No. 515 East Ninth street.

Dr. Lamb Speaks.

Dr. W. A. Lamb and R. W. Reynolds addressed a gathering of voters at the home of John King, Mallman street, last evening. Dr. Lamb took as his subject "Good Roads," and promised these should he be elected Supervisor from the Third district.

Funeral of Mrs. Spence.

Funeral services over the remains of Mrs. Cordelia H. Spence, who was past department president of the ladies of the G.A.R. of this State, were held yesterday in the Church of the Nazarene. Over 500 friends were present. The services at the church were in charge of Columbia Circle of the Ladies of the G.A.R. The big edifice was a mass of flowers. So many floral tributes had been tendered that the front portion of the church was one solid bank of beautiful flowers. A number of the Ladies' Relief Corps and many of the Union Veteran Legion were present. The remains were interred in Evergreen Cemetery, where a short srvice was also held.

BREVITIES.

I take pleasure in announcing the fall opening of a large and select line of millinery, on Sat., Sept. 29, 1906. A most cordial invitation is extended to the public. C. A. King, 526 S. Broadway.

Henry J. Kramer will form an adult beginners' dancing class Monday eve., October 1. Juvenile class Saturday, October 6, at 1:30, 922 Grand ave.

Cumnock School registration today and Saturday. Regular work Monday, Oct. 1. 1500 S. Figueroa st.

Register this week for all classes at the Young Women's Christian Association. Term opens Monday, October 1.

Atonement services by Rabbi Myers. Seats reserved in Simpson Auditorium today from 13 to 2.

Children's shoe store, 204 S. B'dway.

Furs. D. Bonoff, furrier. 212 S. B'way.

TOO WELL DRESSED.

Foley Goes to "Hobo" Meeting of the Woodmen in Natty Suit and Is "Arrested."

Four big patrolmen of the city force walked into a meeting of the Woodmen of the World in Mercantile Place last night, "arrested" John H. Foley, former chief of the Los Angeles camp of the order, and hustled him away to the Police Station in the patrol wagon.

The arrest was a hoax, the work of Patrolmen Hoffman and Allen, who are members of the Woodmen, and was made immediately at the close of an address by Foley upon the benefits of fraternal insurance.

The charge against Foley is that of being too well dressed. The Woodmen had long planned a "hobo" meeting, at which all members must come dressed as "gentlemen" of leisure, and last night it was held.

Foley was one of the speakers of the evening, and appeared in a natty business suit. He secured the floor and "said his piece." Meantime the conspirators were busy, and secured a patrol wagon and four officers, who descended upon the speaker, with their night sticks swinging menacingly, and took him unawares. He remonstrated with the officers. They were curt in their answers, and hustled him into the waiting patrol wagon, about which a crowd of members and the curious had gathered. Foley continued his arguments and questions as to the outrageous treatment, but finally was smitten with a great light. He expressed unbounded relief that the patrol wagon had a cover on it.

At the Police Station he was put through an imitation of the famous "third degree," and the conspirators, thinking they had gone far enough, permitted him to depart in peace. Foley has declared eternal vengeance upon the heads of the guilty parties.

The members of the Woodmen returned to their hall and spent the evening in dancing, singing and card playing until a late hour.

THE ALL AROUND APPLE.

A Crop of Fifty Million Barrels of Food That Can Be Baked, Stewed or Eaten Raw.

One of the best pieces of good news afloat last week was that the American apple crop was a "bumper." It is estimated at 50,000,000 barrels, enough to average half a barrel for every man, woman and child in the land, and still leave a comfortable margin for the foreign trade.

After a long and weary winter we are quite inclined to hail the strawberry as the queen of fruits. A little later we are willing to allow that the cherry has its good points. And then we doff hats to the peach. But what fruit is there that will come anywhere near the apple for all-around usefulness and in all seasons? It can be baked, stewed or taken as nature gives it to us. It is good in dumpling, pies or sauce. It can be dried, canned, made into jelly or barreled. It is as honey when made into new cider, and it adds relish to our baked beans when converted into vinegar. Its season is not confined to a few weeks in the early summer or fall, but it is with us from August to June. The other fruits have their place, but the apple is the monarch of them all.—[Grand Rapids Herald.

COUNTESS IS IN MADHOUSE.

Daughter of Shoe Blacking Millionaire Is Adjudged Insane.

[BY THE ASSOCIATED PRESS—P.M.] NEW YORK, Sept. 27.—Grace Sterling, Countess Mankowski, wife of Count Casimir Ignace Mankowski and daughter of the late John M. Bixby, the shoeblacking manufacturer, was today adjudged insane and incompetent to manage her property, valued at several hundred thousand dollars, by a Sheriff's jury, and a commission appointed by the Supreme Court.

The Countess was married in this city in 1879. She went to England with her husband and three children. Ten years ago she was declared insane by the British courts, and for some time was confined in a sanatorium in England. A few years ago she rejoined her husband in London.

Countess Mankowski was brought to New York by her husband September 8 last, by permission of the English courts, and proceedings were instituted to have her sanity passed upon.

VITAL RECORD {BIRTHS, DEATHS, MARRIAGES.

Births.

MITCHEL. To the wife of E. L. Mitchel of Santa Maria, September 22., a son.
MORGAN. To the wife of Lawrence W. Morgan, No. 423 West Thirty-third st., a son.

Deaths.

NOBLE. John Scott Noble, in this city September 24, aged 58 years. Ogden (Utah) and Tucson (Ariz.) papers please copy. Interment private.
KIRBY. In this city, Sept. 26, Wesley B. Kirby, brother of Mrs. Amanda Wengen, brother-in-law of H. C. McKenzie; aged 61 years. Funeral from Dexter Ramson Co. chapel, 1122 S. Flower st., Sunday, Sept. 30, at 2 p.m., under the auspices of Court Morris Vineyard, No. 532, I. O. F. Friends invited.
CUCCIA. In this city, Sept. 25, Joseph A. Cuccia, aged 47 years. Funeral Sunday, Sept. 30, from the late residence, 416 S. Avenue 18, under the auspices of Semi-tropic Lodge No. 371, I.O.O.F. Interment Odd Fellows' Cemetery.
DE CEUNINCK. Sept. 25, Rev. Charles De Ceuninck, a native of Belgium, aged 72 years; late chaplain at Mercy Home Convent and assistant priest at St. Agnes Church. Solemn requiem mass at Cathedral of St. Vibiana today at 9:30 a.m. Interment Calvary.
VAN DERCOOK. Mrs. Harriet Hillard Van Dercook, born Piqua, O., died at the residence of her daughter, Mrs. John Kinehan, 2027 La Salle ave., Sept. 26th, 1906, aged 79 years and 4 months. Funeral from house, Friday at 2 o'clock. Friends invited. Rockford, Ill. and South Bend, Ind. papers please copy.
BROWN. Thursday, Sept. 27, at the residence of her daughter, Mrs. H. C. Homenway, 1625 W. Adams st., Alvira Warren Brown, widow of John Hopkins Brown, aged 83 years and 6 months; mother of Mrs. H. C. and W. O. Homenway of St. Louis, and grandmother of Mrs. C. M. Price. Burial at Memorial Park, Hollywood Cemetery. Funeral and interment, private.
POLLOCK. At Los Angeles, John S. Pollock, of paralysis, a native of Ohio. Funeral from his late residence, Saturday 29, at 10 a.m. Cincinnati papers please copy.
ROBERTS. At Pasadena, Cal., September 27th., Luther Stone, husband of Maria H. Roberts, father of W. Hines, Richard S. Hands and Elizabeth V. Roberts. Funeral notice later. New York City and Orange, N. J. papers please copy.
BROOKS. Sept. 27, 1906, Frank C. Brooks. Body at the chapel of Bresee Bros., 355 S. Figueroa. Interment Everett, Wash.
BELL. Sept. 27, 1906, William Bell, aged 16 years. Funeral from Bresee Bros.' chapel, 355 S. Figueroa, today, 3 p.m.
STROEBEL. At 224 N. Chicago st., Sept. 27, 1906, William Stroebel, beloved husband of Rachael J. Father of Howard C. Stroebel; aged 38 years. Funeral Saturday, Sept. 29, at 2:30, from parlors of Booth & Boynton, 329 South Spring street. Members of St. Elmo Lodge, 238 A. O. U. W., and friends invited.

Marriages.

HAINES-STODDARD. Albert H. Haines, aged 35, a native of Illinois, and Genavieve C. Stoddard, aged 28, a native of Wyoming; both residents of Los Angeles.
HUCKABAY-SWEENEY. James A. Huckabay, aged 22, a native of Missouri, and Marguerite E. Sweeney, aged 18, a native of California; both residents of Los Angeles.
HETRICK-COATES. William Hetrick, aged 24, a native of Pennsylvania, and Lizzie Coates, aged 24, a native of Missouri; both residents of Los Angeles.
GILMOUR-BANKS. Guy B. Gilmour, aged 24, a native of Colorado, and Allen E. Banks, aged 24, a native of California; both residents of Pasadena.
GUISTI-BABBO. Guiseppe Guisti, aged 24, a native of Italy, and Sofia Babbo, aged 22, a native of Italy; both residents of Los Angeles.
NYBY-DEDERSON. Marnis A. Nyby, aged 23, a native of Denmark, and Agnes Pedersen, aged 21, a native of Denmark; both residents of Los Angeles.
DAVIS-CHARLT. John Davis, aged 34, a native of France, and Cathrine Charlt, aged 23, a native of France; both residents of Los Angeles.
CONWAY-FRIEDLMAN. Earl T. Conway, aged 24, a native of Minnesota, and Minnie W. Friedman, aged 21, a native of Tennessee; both residents of Los Angeles.

Los Angeles Transfer Co., 751-3 South Spring.

Phones, Main 6 or 269. Home Ex. 269. Will send messenger to your residence for checks and deliver baggage without extra charge.

Salt Lake Transfer Co., 217-19 East

First st., will check baggage at your residences at any point. Both phones Ex. 251.

Peck & Chase Co., Undertakers.

623 S. Hill. Both phones 61. Lady attendant.

Bresee Brothers' Co.,

Undertakers, 355 S. Figueroa. Lady attendant.

Robt. L. Garrett & Co., Undertakers,

Removed to 1237 S. Flower st. Both 'phones 75. Lady assistants. Private ambulance.

Orr & Edwards Co., Funeral Directors,

Have moved to their new building, N. E. corner 10th and Flower. Both phones 65. Lady assistant. Private ambulance.

Connell, Unterkircher, Crawford

Undertaking Co., 1661 South Grand avenue. Phones 6117. Main 5323. Lady attendant.

Baskerville Audit Company.

715 Pay Bldg. Home 2975. Main 6557.

GOLDEN GATE LODGE, NO. 358, F. & A. M., will confer the Third degree this (Friday) afternoon, and evening, beginning at 1:30 o'clock. By order of the master.
PETER W. GARN.
W. H. LEDGERWOOD, Secretary.

Pierce Bros. & Co., Undertakers.

316 S. Flower. Tel. M., 1527. Lady attendant.

Boswell & Noyes Drug Co

Reliable Prescription Druggists

Dainty service, pure, delicious drinks at the Big White Onyx Fountain.

Inconsistent Carefulness

Some folks are extremely careful as to what physician prescribes for them and exceedingly careless as to what druggist fills the prescription.

If you want a prescription service in which pure drugs, experienced pharmacists and a perfect double checking system all combine to insure accuracy and protect you, bring us your next prescription.

Coke's Dandruff Cure 85c
Pierce's Prescription...78c
Stuart's Tablets.....40c
Packer's Tar Soap.....15c
Swamp Root.....85c
Lyon's Tooth Powder 15c
Peruna.....85c
Pink Pills.....40c

THIRD and BROADWAY

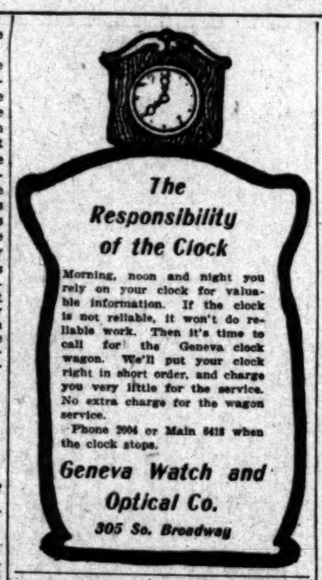

The Responsibility of the Clock

Morning, noon and night you rely on your clock for valuable information. If the clock is not reliable, it won't do reliable work. Then it's time to call for the Geneva clock wagon. We'll put your clock right in short order, and charge you very little for the service. No extra charge for the wagon service.

Phone 2004 or Main 6413 when the clock stops.

Geneva Watch and Optical Co.

305 So. Broadway

—THE RELIABLE STORE—

Once You Get a Taste of Our DOLLAR A GALLON PORT,

You Will Always Be Our Customer

Southern California Wine Company

518 South Main Street

Home, Ex. 16, Sunset M. 232.

SIEGEL'S—WOMEN'S—CHILDREN'S WEAR

Myer Siegel & Co.

251-255 SOUTH BROADWAY

"The Children's Wear Specialty House"

Misses' Juniors and Girls' Coats

Smart example in long, medium and three-quarter lengths. Of fine broadcloth in variety of new shades, including the new gray and the latest London smoke.

In mixtures of checks and stripes, the invisible and the Scotch, velvet cuffs and collar, double breasted and extra full wide coat skirt.

Another style of imported cheviots and serge, silk lined, elegantly tailored and ensign trimmed of handembroidery.

Beautifully fitting, and we fit any age from the wee tot to the young woman of eighteen.

Children's new smart coats, priced $4.50, $5.00, $6.00, to $15.00 up.

Exquisite Headwear

Misses' and children's hats, bonnets, and caps, a display unquestionably the largest on the Coast.

Models of foreign ingenuity and individual fashions, exclusively trimmed with most excellent combinations.

Made of beaver, fur felt, French felt, chenille, also in silks in the smartest effects.

Women's Silk Petticoats

In the new ruffling and flouncing devices. In silks we have a shade to match any gown. Priced from $5.00 to $15.00 and up. Alpaca and silk moreen underskirts, priced $3.85 to $6.00 up.

Sateen and Italian cloth underskirts, price $1.25 to $3.50 up.

SIEGEL'S—WOMEN'S—CHILDREN'S WEAR

PICTURES

Appropriate for any home. Many beautifull subjects in water colors, oils etc.

Visit Our Art Gallery

SANBORN, VAIL & CO.

357 South Broadway

Come to us for your next shampoo — you'll say it is the most thorough and satisfactory you ever had. Hair dried by sun or hot air.

Bennett Toilet Parlors

N. E. Cor. Fifth and Spring.

Scofield

POPULAR PRICED MILLINERY

540-548 South Broadway

B. FRANKLIN SAID:

"Want of care does more harm than want of knowledge."

A cutter may design your suit in flawless manner. He may give the sewing tailor instruction in regard to every detail. That sewing tailor may be a talented man. But, if that sewing tailor is not careful the chances are that that suit will not be satisfactory in every detail. Tailors who depend upon outside help can't depend upon the carefulness of sewing tailors. We have all our clothing made right under our own eyes by sewing tailors employed in our own shops. If a tailor doesn't take care in the making, we take care that he doesn't work for us.

Fall fabrics are ready. Suits to measure $20 to $45.

Brauer & Krohn

TAILORS TO MEN WHO KNOW.

128-130 S. Spring.
Fifth and Spring.
114½ S. Main.
Phones Main 3114, Home 2655.

BELL'S EXCLUSIVE TAILORING

COME IN TODAY

We want to show you a gentleman's Suit for $35.00 that will give you absolute satisfaction.

343 SOUTH BROADWAY
Loft 2

The only way to take care of this vehicle repairing proposition properly is to phone us to call for them. We do the work right and charge you a reasonable price.

Rubber tires (the kind that last.) ¾ size, $13.50; 7-8, $15.00; 1-inch, $18.00. A full line of buggies, harness, robes, whips, etc., can be seen at our salesroom.

ADVANCE BUGGY CO.

Repository, 386 So. Los Angeles St.
Factory, 3000 Central Avenue.

Hanan Shoes

Best on earth for men and women.

Sole Agents

Parker

TWO STORES

451 S. Broadway 239 S. Spring

Two Days More

this week to take advantage of our half-price sale on

Pictures and Painting

..Mouldings at cost.

THE M'CLELLAN-KAUST CO.,
111-113 Winston St.
Below Main, between 4th and 5th.

"Better Values Than Ever"

New Fall Suits $15

Kohn's 457 So. Broadway

Southwestern Packing Co. **Meats Officially Inspected**

Sanitary, Healthful, Germproof

Both Phones 1353

EXCLUSIVE AGENCY

Globe-Wernicke Elastic Bookcase

CALIFORNIA FURNITURE COMPANY,

Broadway, near Seventh, 639 to 645.

Good School Shoes Built Right Priced Right Le Sage Bros'

433 S. Broadway

Featherweight Trunks

Strongest light trunk made
Saves excess baggage ch'gs

Whitney-Burroughs Trunk Co.

419 South Spring Street

$20 to $32

SOMETHING NEW EVERY DAY

Jacoby Bros.

331-333-335 South Broadway.

BOTH PHONES 132

Thinking About a Suit?

Don't go further or wait longer. The place is JACOBY BROS. and the time is NOW—if you want to select your suit from the best assortment of tailor-made suits ever brought to this city. Your size, favorite color, and price in many becoming styles.

Jacoby's Quarterly Sale of Notions

Dressmakers' Findings and Small Wares

They're little things; don't cost much at regular prices, but when an opportunity like this presents itself, you may buy many things, and buy in quantities and the saving is well worth your consideration. Stock up while prices are down.

Cling Socket Fasteners 10c—for 8c
Black and White Hat Pins 10c dozen—for 8c.
Fancy Hat Pins 5c Each—for 3c.
Pearl Headed Pins 10c Card—for 8c.
World's Fair Pins, 10c Paper for 8c.
Shakespeare Pin Books 10c—for 7c.
Cube Pins 7c Each—for 6c.
Small Size Cube Pins, 5c—for 4c.
"Flora" Hair Pin Cabinets 10c Each—8c.
"Belmont" Hair Pin Cabinets 5c—for 4c.
"La Belle" and Worth Hooks and Eyes 6c Card—4c.
Clothes Brushes 12c—for 9c.
Shell Hair Pins, 15c Box—for 9c.
Conqueror and Treasure Safety Pins 7c Card—for 4c.
Duplex Safety Pins, Worth 5c—for 3c.
"Fitform" Hose Supporters 50c—for 39c.
"Cinch" Hook On Hose Supporters 50c—for 39c.
"Ketchon" Children's Hose Supporters 10c—for 8c.
"Hercules" Children's Hose Supporters 15c—for 12c.
Omo Dress Shields, Size 4, 30c—for 25c.
Omo Crescent Shields, Sizes 3 and 4, 20c—for 18c.
Omo Dress Shields, Size 3, 25c—for 22c.
Pearl Buttons 8 1-3c Dozen—for 4c.
Coats' Darning Cotton, 2¼c spool, 4 Spools for 8c.
Hicks' Shields Worth 25c—for 18c.
Panne Black Silk Shield 35c—for 25c.
Five-Yard Mercerized Corset Laces 10c—for 8c.
Phyllis Collar Foundations 10c—for 8c.
Angora Skirt Braid 10c Bolt—for 8c.
Mysilk Skirt Braid 15c Bolt—for 12½c.
Kid Curlers, 6c and 7c size—for 5c.
Featherbone Assorted Colors 15c Yard—for 8c.
Black and White Silk Collar Bone 10c Yard—for 8c.
Finishing Braid, 25c grade, 12c.

Today's Hourly Specials Half Price and Less

8 TO 9 O'CLOCK.
12½c Linen Collars 7c
Linen collars—those double, soft rolling collars that have that mannish appearance; trimmed with two rows of cross stitching; sizes 12 to 14; 12½c values, for the hour, 7c.

9 TO 10 O'CLOCK.
12½c Dress Ginghams 6c
Thirty pieces A. F. C. and Read Seal dress ginghams in pink and white checks and stripes; also some red and white; regular standard 12½c dress ginghams; Jacoby Bros.' 9 to 10 hourly sale, 6c a yard.

10 TO 11 O'CLOCK.
Boys' and Girls' 20c and 25c Stockings 10c
These are broken sizes from our regular line of 20c and 25c qualities. The boys' hose come in extra heavy and medium weight rib in fine real maco yarn; double heel, knee and toe. The girls' hose are fine 1-1 elastic rib lisle and lace stripe effects; come in sizes 5 to 9½; they are elastic and durable; all are well worth 25c; one hour only 10c.

11 TO 12 O'CLOCK.
Boys' Knee Pants 25c
80c to $1.00 Values
200 pairs boys' all wool knee pants; regular 50c to $1.00 values for 25c.

12 TO 1 O'CLOCK.
$5.00 Silk Petticoats $2.50
Only a few petticoats in colors and striped taffeta; deep flounce; regular $5.00 values, for the hour's selling, $2.50.

1 TO 2 O'CLOCK.
75c Golf and Stiff Shirts 37½c
Men's new fall golf and stiff bosom shirts cut full and well made with cushion neckband; all perfect and nicely laundered; cuffs to match; come in white ground with figures, stripes, dots, etc.; also medium and dark patterns in madras, percale and corded oxfords; these all sell regularly for 75c, for one hour at 37½c.

2 TO 3 O'CLOCK.
Belts 43c—Values to $1.00
Fifty dozen belts in the lot and we are going to sell them all at this hour; not an old one, but bright, pretty plaid, bayaderes and Roman striped ones with those pretty buckles of Dutch gold; many combinations of colors; all shaped from the latest models; values to $1.00; special, 43c.

3 TO 4 O'CLOCK.
7½c Absorbent Crash 4 3-4c
1,000 yards heavy twilled absorbent crash; the kind you always pay 7½c for; 10-yard limit to one customer; no phone orders; no peddlers supplied; for one hour's brisk selling, 4¾c a yard.

4 TO 5 O'CLOCK
Embroidery and Lace Remnants Half Price
Embroidery and lace remnants including edgings, insertions, corset cover embroideries and allovers; lengths from ½ to 3 yards; special for one hour, 4 to 5, at one-half marked remnant price.

5 TO 6 O'CLOCK.
Hand Bags 38c—Values to $1.50
Bags—many styles in all sorts of leathers, such as grain, Morocco, patent leather and mottled calf; some in the bag shapes, others in the flat club; all have the drop handles; there are a few colors, but most are black; values to $1.50; special, 38c.

Skirts to Order $4.85

Week End Special

Another fine skirt offering—don't let it pass this time, but come and leave your order for one of these 5, 7 or 9 gore skirts, for only $4.85. Our entire stock of dollar dress goods to select from.

Today's Glove Special

$1.00 and $1.25 Gloves 59c

Fine, serviceable and handsome long lisle gloves, in black, grey, mode and pink, 12 and 16 button lengths. Extra special $1.00 and $1.25 qualities 59c.

Attend Our Grand Anniversary Opening Next Monday, Tuesday, and Wednesday.

Ville de Paris

A. FUSENOT COMPANY, 317-325 S. BROADWAY
Extending to 314-322 S. Hill Street

Extra Special
$2.50 Arabian Net Curtains
$1.75 Pr.
Big Drapery Section

Special Curtain News
100 Pairs Ruffled Swiss Curtains
Only 60c a Pr.

A QUARTETTE OF

Friday Specials That Are Decided Bargains

House Dresses, Shirt Waists and Petticoats

The eager manner in which discriminating buyers always snap up the special values from this department is strong evidence that the public appreciates them.

You must be quick to participate in this Sale of Soiled Shirt Waists
Values Up to $2.50 Sale Price 85c
White lawn lingerie waists, beautifully trimmed in embroidery or lace and colored madras Peter Pan styles.

House Dresses
In percale or flannelette, $1.75 values, today
$1.50
In checks, stripes and figured effects. In blue, red, black or gray, made with fancy yokes and deep flounces.

Unusual values in
Silk Petticoats at $5.75 Each
A large shipment just received. Attractively made. In plain or changeable colors. Including black, white, pink and blue. Either silk or percaline dust ruffles.

Black or Gray Mohair Petticoats $4.50
There is nothing so serviceable as a mohair underskirt. It resists the dust and always retains its good shape. 3 excellent styles to select from.

Glendale Valley View Tract

"No Interest" "No Taxes"

More lots sold in this tract than in all the rest of the sub-divisions around Glendale put together, because they're the best lots for the least money. Come in and let us take you out.

Erkenbrecher Syndicate, Ltd. Owner's Agents

J. F. Simmons, Glendale Agent. 103 and 122 West Sixth Street "Where the cars start"

MAMMOTH SHOE HOUSE

AGENTS FOR W. L. DOUGLAS SHOES BEST IN THE WORLD.

LEVY'S CAFE

THIRD AT MAIN

A wrong impression corrected. No change in prices day or night At Levy's

SAN FRANCISCO

Needs Fireproof Building Material. Money in Supplying This Demand. For particulars see

W. G. YOUNG & CO.

171 Union Trust Building.

HUTCHASON

Best Set Teeth $8. 326 1-2 S. B'dy.

Out of Town Customers Order your Wines and Liquors BY MAIL.

OLD PLANTATION DISTILLING 108 S. Broadway. Los Angeles.

DO IT NOW Buy a Buck Steel Range

We are Sole Agents Henry Bug

rial Section.
LOCAL SHEET: 14 PAGES

Los Angeles Daily Times

California del Sur.
CITY AND COUNTRY.

YEAR. FRIDAY MORNING, SEPTEMBER 28, 1906. On All News Stands, Trains and Streets. 5 CENTS

Make-a-Make

J. B. Blackstone Co.
DRY GOODS
SPRING AND THIRD STS.

Famous Underwear

Folks who are particular about their underwear—about the FIT of it—will have no cause to complain or find fault with "Merode" goods. Fits like a glove and every garment is hand finished, insuring comfort. You are invited to inspect the new Fall lines.

SUITS of medium weight, natural gray, ... 50c
SUITS, fine ribbed for present, mostly finished $1.00
SUITS, light weight, fine white, medium weight, fine white, or heavy winter weight. Choice $1.25
UNION SUITS of mixed wool and cotton, white or natural gray, at $1.50
UNION SUITS of fine ribbed cashmere at $1.75
UNION SUITS of lamb's wool, natural or white, medium or heavy weights, at $2.00
UNION SUITS of silk and wool at $2.50

Handsome Ribbons

You're in today look over the ribbon arrivals. You will be pleased with the showing.

Blocks, checks, warp-print Persian and Dresden designs of new effects and colorings, including a host of exclusive white combinations. Here you'll be glad to take advantage of.

Laces at Half Price

Normandy Vals., Point d'Esprit and Point Paris edges and insertions in all wanted widths.

Venise and Normandy Allovers in a dozen styles.

Valenciennes Galloons and medallions. A broad collection of each kind to pick from. Worth in the regular way from 10c to $2.50 a yard. Today just half price.

The Patented Spiral Spring Automatic Action Adjustment of the Kranich & Bach Piano positively overcomes the effects of atmospheric changes, so ruinous to a piano. This exclusive feature has given the Kranich & Bach a world-wide reputation that places it in a class of its own among the highest grade instruments.

Prices $475 to $900. Grands and uprights. Easy terms of payment.

Kranich & Bach Pianos

Kranich & Bach tone quality is as individually distinctive and musically appealing as the vocal quality that distinguishes the truly great singer from the ordinary.

For nearly 50 years Kranich & Bach pianos have been famous for their purity, economy, and their own tone quality.

Co. J. Birkel Company
Steinway, Cecilian and Victor Dealers
345-347 South Spring Street

Watermelons

Finest specimens produced, fairest type of Chilian, rind of thinness of a wafer, flesh a beautiful, glistening, scarlet, sugary sweet. Every size and price.

LUDWIG & MATTHEWS CO.,
Phones 550. 133-35 S. Main

Hand-made Suits
For the Tailor-made Man
Lowman & Co. 131 South Spring St

Toilet Silverware

Sterling silver is in greatest favor and the perfectly appointed dressing table shows many handsome pieces.

Discriminating buyers, who seek the rare and unusual, appreciate the extensive assortments afforded by the H. J. Whitley Co. Newest designs in mirrors, brushes, combs, fancy frames and dozens of other useful and attractive pieces.

Inexpensive, but pretty little cologne bottles, sterling silver inlaid, 75c—suitable for favors, etc.

H. J. Whitley Co.
DIAMOND MERCHANTS
345 SOUTH BROADWAY

WOMAN BIDS TOWN CLEAN UP; IT WORKS.

Mrs. Lizzie Frankish of Ontario Opens Remarkable and Relentless Reform and Brooks no Disobedience. Story of Strenuosity.

"I HAVE made up my mind to clean this town (Ontario) of dirt and filth, both moral and physical."—What Mrs. Lizzie Frankish threatened.

What Mrs. Lizzie Frankish did:

Sent down a man to clean the town bakery—at the baker's expense.

Threatened citizens with arrest by her own hands for spitting on the sidewalk.

Sent loafers home for making remarks about girls.

Got up at 1 a.m. to chase girls off the streets.

Took command of the unwilling street cleaners and made them do her bidding.

She has Rider Haggard's "She-Who-Must-Be-Obeyed" faded.

MRS. ELIZABETH FRANKISH,
who has started in on a strenuous and remarkable reform of Ontario. She says the place must have a moral and physical housecleaning.

Not being at all pleased with the way the pretty little town of Ontario is governed, Mrs. Lizzie Frankish of that place has decided to be the government herself.

Instead of resisting, all the government dares to do is to say "Yes ma'am," in a frightened gasp, and hustle to do her bidding.

Mrs. Frankish is no Carrie Nation. She doesn't believe in prohibition in the ordinary sense; she doesn't even belong to a church. She is a high-spirited southern woman—Canadian by birth. She says she can cook and keep house just as well as she can run towns. She is anything but "mannish"—quite airy and feminine.

"I am sorry there has to be any notoriety about this," she said yesterday, "but I am not afraid of anything."

She gave them fair warning. A few weeks ago she sent a letter to the local paper which made Ontario sit up with a bump.

She said in the letter that the town is full of churches and none of them are doing anything.

Young girls, she said, are going to the bad right in the streets.

BOTTLES AND PROHIBITION.

Although Ontario is a prohibition town, she stingingly called attention to the bottles found lying around the streets.

She said that many Ontario women spill kitchen slops around their yards; and called upon the health officer to get after them.

She said the swear words heard on the streets of the town and "hurled at factory girls" are disgraceful.

Her electric shock closed with these words: "I have made up my mind I am going to clean this town of dirt and filth of all kinds."

She called upon the people of the town to help her; but she claims they didn't.

The fact is, Ontario is one of the most beautiful and ideal little towns in California—lying just under the shadow of the mountains in a nest of orange groves and roses. The conditions did not appear to need any particular remedying to most of the townspeople.

Mrs. Frankish told the story herself in her beautiful Ontario home yesterday. Her husband, who is a man of means, owns and runs one of the large tourist hotels in Ontario. She is his first lieutenant in his business affairs.

In her leisure moments, between the hotel business and reforming the town, she gives delightful "parties" to the society people of Ontario.

She is a handsome, full-blown southern woman. Her gowns are as effective and her dinner "favors" are as daintily planned as though she didn't have the moral welfare of a town on her hands.

TIRED OF ALL THE DIRT.

"I got tired seeing all this dirt," she said briskly, after showing off her Revolutionary teapot and her famous "John Brown plate."

"None of the churches were doing anything. The preachers said their little sermons on Sunday and went swimming at the beach the rest of the week. All the men of the town seemed to be afraid to do anything. They make me think of a lot of children with bread and molasses. All they do is to crane their necks to see if somebody else has more molasses.

"I decided," said Mrs. Frankish softly, "that I would have to do it myself."

She interrupted herself to show her new canary birds, just off the nest; she said they are "darling things."

"What did I do about the swear words?" she repeated musingly.

"Well, I first noticed what vile things the men were saying around the streets. One night I was waiting for a train and heard loafers making remarks to the factory girls as they passed on their way home from the packing-houses.

"GENTLEMEN—OF COURSE NOT."

"I was standing in the shadow and they did not see me.

"What did I do? I went straight up to the crowd of them and said: 'Gentlemen—of course you are not gentlemen—but go home; if I ever hear another improper word from the lips of any one of you I promise you I shall cause your arrest and prosecute you to the fullest extent of the law.'

"Yes," she said with a grim smile, "they went home."

She said her next campaign was against spitting on the sidewalk. She said she walked into a crowd of boys and gave them a sound scolding. One of the boys was saucy so she promptly waved him outside of the group and told him he was not worth talking to.

One man who offended in this nasty habit she read a vigorous lesson to.

"If I ever see you doing that again," she said sternly, "I shall go right up to you and hold both your arms and yell for the Constable until he comes.

"I don't believe," said Mrs. Frankish sweetly to the loafer, "you will like it much."

He evidently didn't think so himself. She says she never saw him do it again.

"What hurt me to think of," said Mrs. Frankish gently, "were the young girls who had gone wrong in this pretty little town. I made up my mind I would stop that, too.

SAVING TWO GIRLS.

"I used to see whisky bottles on the street back of the hotel in the morning, so I knew the carousals must be going on in the small hours. Wherefore I got up at 1 o'clock in the morning, time after time, to investigate. I saved two little girls.

"The brother of one of them has taken her away. Poor little thing, she cried and told me how her stepmother abused her and how her father wouldn't do anything for her.

"Pray? Oh, no, I didn't pray over her. There are too many people willing to pray over people; not enough are for doing anything.

"Not so very long ago I found a poor little girl crying in Arcade Depot in Los Angeles. I found that her father and mother were both taken sick and one of her brothers was just dead. She had a restaurant on her helpless hands; it was all the family had to depend on. She was in despair. I went home with her and took charge of that restaurant for weeks, waiting on the table myself.

"People used to come around there and snivel with sympathy and offer to pray for the sick father. I used to rap

(Continued on Ninth Page.)

HUNGRY JURY WINS APPEAL.

Note Thrown from Window Says Jurors Are in Dire Straits for Food.

Fluttering downward like a large, vagrant snowflake, a scrap of paper fell in front of the Central Police Station at 8:30 o'clock last night. A passing pedestrian noticed the paper, picked it up, and read:

"To whom this may reach: Kindly send up lunch for twenty-four hungry men. We are starving. Pity us. Help. Three flights up; police department. Twelve men with appetites, two each. True and starving. Come quick or send the Coroner."

The finder took the strange missive to the station. It was soon found that the note had been thrust out of a window on the third floor of the building, where a jury had been locked up since 5:30 o'clock, trying to reach a verdict in the case of C. L. Turner, charged with disturbing the peace. At 6:30, the jurymen sent word to Judge Austin that they could not agree. He ordered them back to the juryroom. Then came the note at 8:30, when it seemed the jury would be out all night. They had no supper. At 9:30 Judge Austin took pity on them; they were discharged. The case will be retried.

BRINGING ON "CAMP PAIN."

Democrats Ring Off Hearst to Hear Bell.

Totem Forces Will Be Toted Through Parade.

Hunting Headquarters Their Popular Pastime.

"Hearst! Hearst! Who the—excuse me, but who is Hearst?"

Democrats in Los Angeles were "sore" that the stultifiers in New York should have nominated the yellow journalist for Governor of the Empire State.

"It makes me ashamed to think I come from New York," said one Democrat yesterday.

At the Democratic Club it was frankly stated that the betting was strong that Hearst would never be elected Governor of New York.

A Times reporter interviewed a number of leading Democrats in this city yesterday upon the nomination of the "Yellow Kid," and not one of them would speak a good word for him.

"What is the sentiment in regard to the nomination of Mr. Hearst for Governor?" was asked Frank G. Finlayson, one of the leading Democrats of the State, and a vice-president of the big reception to Theodore A. Bell, the Democratic candidate for Governor of California, tomorrow evening.

"You couldn't print my sentiments," remarked Mr. Finlayson. "If you did it would have to be on asbestos. It is infamous," he added.

HEARSTISM IS DEAD.

But as a fact, Hearstism is a dead issue in Los Angeles and in California. The insulting snub he got at Sacramento voiced the general sentiments of the Democrats of this State as to William Randolph Hearst.

But it is not Hearst which holds any interest just at present for the Democrats of this city. It is Theodore A. Bell, their nominee for Governor. Their interest is centered upon the opening of the campaign tomorrow evening in the auditorium.

The arrangements for this meeting shows the last desperate hope of the Democrats to gather a crowd.

To insure attendance 150 vice-presidents have been appointed, of whom twenty-five are labor unionites. It is expected that the latter will influence some of those wearing the totem collar to fall in line and whoop things up at the meeting.

In fact, when Mr. Bell arrives in Los Angeles tomorrow he will proceed from the Hollenbeck, where his headquarters will be, to the labor headquarters on San Pedro street, and tell the unionites what a fine Governor he will make if they will elect him. If they only will do this they can have anything they want.

TOTEM COLLAR FOR PARADE.

In the evening the walking delegates will collect a gang of men—any kind will do—and form a parade at the labor headquarters and escort the Democrat nominees for Governor and Lieutenant-Governor on a line of march through the city to the auditorium.

Naturally, the bunch of vice-presidents will be on hand, so will the unionites. If there are not enough of them some of the strikers will be imported from San Pedro, just to prove that the Democratic party is the party of the down-trodden workingman.

Yet, strange as it may seem, a great many of the "leading" Democrats in this city don't even know where the Democratic headquarters are on South Broadway. Several vice-presidents of the big rally tomorrow did not know yesterday.

HUNT FOR HEADQUARTERS.

There was Dr. R. V. Day, one of the best-known Democrats in Los Angeles, he tried to direct a reporter, but was away off. He apologized gracefully for not knowing. It don't really make much difference to a Democrat, anyway. Dr. Day is a vice-president.

Henry J. Kearney, Democratic candidate for nomination for Councilman in the Seventh Ward, is also a vice-president. He was one of those who finally found headquarters yesterday.

"By George! I am glad I found the place," he remarked, as he went up in the elevator.

In fact, there was a procession of vice-presidents all day long meandering up and down on Broadway looking for headquarters. Some of them found it. Almost every Democrat seems to be a vice-president.

Capt. George M. Cake, president of the Democratic Club and chairman of the Democratic City Committee, was the presiding genius at Democratic headquarters yesterday. He didn't seem to think much of the Hearst imbroglio in New York. Cake is chairman also of the Committee of Arrangements to receive Mr. Bell. The other members are M. B. Jones, M. G. McGarry, J. F. McElheny and John T. Wilson.

DEMOCRATIC RALLY.

The speakers at the meeting tomorrow will be Mr. Bell, who will make the address of the evening, Thomas A. Toland, Democratic nominee for Lieutenant-Governor; Robert G. Loucks, Democratic candidate for Congress from the Seventh District, and W. Ona Morton, candidate on the Democratic State ticket for Attorney-General. Mr. Bell will be permitted to speak as much as he pleases, but the other speakers will be limited to ten minutes. Meredith P. Snyder will preside.

Anthony Schwamm, chairman of the Democratic County Committee, was another of those who did not want to be quoted as to what he thinks about Hearst.

"Excuse me, but as chairman of the committee it would not be right for me to take sides. I am not feeling well today."

TO NAME DR. LAMB.

Earlier in the day Mr. Schwamm stated that the Vacancy Committee of the county convention, composed of Emmet H. Wilson, A. S. Petterson, Stephen G. Long, J. R. Kirkpatrick and himself, would nominate Dr. W. A. Lamb, the non-partisan candidate for Supervisor in the Third District, as the Democratic candidate for Supervisor from that district.

A nomination is made necessary for this place by the withdrawal of Martin C. Marsh, who objected to the way he was at first nominated, and would not stand, it is said, for the dictation attempted in his case. The Democratic-Republican machine is said to have stirred things up in this fight, but vainly.

But the real point in this Democratic show is the fact that the labor unions of this city have been appealed to as Democrats, as catspaws, as slaves of the walking delegates and professional laborites, to howl for the Democratic nominees, reach for the chestnuts, swallow the promises made in their yearning for San Francisco methods, just to help their totem bosses "do" politics.

ANTHONY SCHWAMM,
dealer in Democratic politics, tobacco and everything else that goes up in smoke.

The Bell-meeting vice-presidents on a hunt for headquarters.

BUYING HOMES AND LOTS.

Kroesen Bros. report the following sales: C. Orlandi to Cora Lee Stone, lot 45x135 feet, with a six-room modern cottage, on the north side of East Forty-sixth street, between South Park and McKinley avenues; price $2750. H. B. Barnes to H. V. Waters, lot 40x116 feet, with a three-room house, on the south side of East Fifty-first street, between South Park and McKinley avenues; price $1350. C. W. Ketchum to M. Kuhs, lot 45x135 feet, on the west side of South Park avenue, between Forty-seventh and Forty-eighth street; price $2100. E. J. Baldwin to Charles Strong, two lots, 40x130 feet each, on the south side of East Fifty-fifth street, between South Park avenue and Walrath street; price $1500. To Mary Otten, lot 40x140 feet, on the east side of Walrath street, just south of Slauson avenue; price $600.

THE PUBLIC SERVICE.

SUMMARY OF THE DAY.

Members of the City Council and the Board of Public Works yesterday agreed upon a schedule of apportionment of street lights for the various wards to be placed during the ensuing year. Councilmen will recommend locations and the board will order the lights placed.

The City Council in special session yesterday appointed Charles Silent on the Charter Amendment Commission, vice Oscar Mueller, resigned. The Council will hold a special session today to further the commission's proceedings.

Property owners on Merrick street have filed a protest against the granting of a spur track on that street to the Santa Fé.

Judge Gibbs issued an injunction yesterday against J. B. McMahon, manager of the Golden Gate Credit Company, restraining him from bringing any further suits against J. M. Bethune, concerning an installment-plan contract for a watch.

Z. T. Nelson began suit yesterday against the Sunset Telephone Company for $25,358 as damages, claiming that he was injured by the fall of a tree which was cut down by employés of the company, and which struck him as he was passing in a buggy.

Joseph Nines was sentenced yesterday to one year in Folsom Prison, on his conviction of having obtained money on false pretenses, through a bogus sale of a restaurant.

Silas F. Glass and Mrs. I. Glass filed suit yesterday against the Southern Pacific Company for $20,000 as damages, charging that Mrs. Glass was injured to that extent in the railroad wreck at Santa Margarita last November.

Juan Gonsales was sentenced yesterday to ten years in Folsom for an attack on a young girl.

Will Francisco, a circus roustabout who fought the police, got a year and a day on one charge and ninety days on another in Police Court. His sentence is one of the longest in months.

Assistant Dog Catcher Spencer paid $15 fine for using violence toward Mrs. Harry Dunnigan when she tried to rescue her pet fox terrier from his clutches in her front yard.

AT THE CITY HALL.

CITY WILL PLACE MANY LIGHTS.

APPORTIONMENT BY WARDS FOR THE NEXT YEAR.

Councilmen Will Continue to Control This Valuable Bit of Patronage, and Board of Public Works Will Heed Their Recommendations as to Where Lights Shall Be Placed.

Members of the City Council and the Board of Public Works have come to an understanding on the subject of placing new street lights for next year. There will be approximately 200 street lights placed, one-half of that number in January, and the balance during the spring months.

Heretofore the distribution of city lights has been a perquisite of the Councilmen, which they have used with reference as to "where they would do the most good," both as to vote-getting and as to shedding light. Under the new régime, that is, since the Board of Public Works has been in existence, the placing of street lights has been really under the jurisdiction of that body.

The Councilmen are loath to surrender this privilege, and yesterday a delegation composed of Blanchard, Ford, Hiller and Smith held a conference with the Board of Public Works, and it was agreed that the light placing is to remain in the Councilmanic hands—that the Council will make recommendations to the board and these will be considered favorably by that body.

At this conference the 200 lights to be placed during the ensuing year were apportioned among the various wards, as follows: First Ward, twenty-five; Second Ward, twenty-five; Third Ward, twenty; Fourth Ward, twenty-five; Fifth Ward, forty; Sixth Ward, twenty-five; Seventh Ward, ten; Eighth Ward, ten; Ninth Ward, twenty.

While this gives each of the Councilmen a goodly array of lights to place in their respective wards, the Board of Public Works is not entirely bereft of capital of the same sort, for to it will come the placing of lights due the city from "outages."

Close tab is kept on the lighting companies, and whenever a light is not burning properly it is reported to the police department, and finally to the City Electrician. At the end of each month deductions are made of the amount of current saved to the companies through these "outages," and as rapidly as there is sufficient accumulation of such saved power the city has the right to install new lights in other locations to make up for this loss.

On account of the vast extension of territory and the extensive building operations in the Fifth Ward, the Councilmen have agreed that this district shall have the benefit of the largest number of lights, and Councilman Smith declares that even forty lights will not begin to supply the actual needs of his ward.

"CANYADA DE LAS TUNAS."

IT'S NOT YET A CITY PARK.

There is still uncertainty as to the city accepting as a public park the offerings of the Pioneer Investment Company and City Treasurer Workman in the Euclid Heights district. The Park Commission at its meeting yesterday forenoon again postponed final action on the proposition.

The proposition which has been placed before the Park Commission is that the commission accept, in the name of the city, a tract of about twelve acres of land lying between Venice avenue and Fresno street. Most of this land lies in a ravine, known for many years among the Spanish-Americans as "Cañada de las Tunas," and in it are beds of immense cactus. The land offered was so broken that the Park Commission decided it could not accept it unless there was some more desirable park land offered with it.

In order to shape up the property in accordance with the ideas of the Park Commissioners, a tract of twenty lots on Dakota street would be required. It was reported to the commission yesterday that a canvass had been made by those interested in having the park established, and that these lots are held at from $500 to $600 each. Members of the City Council had been approached to secure an appropriation of $12,000 for this purpose, but they refuse to take such action, because of the pressing needs of other departments of the city service.

Still hoping to bring about the desired acceptance of the proposed "Plaza de las Tunas," its promoters yesterday secured a postponement of final action by the Park Commission.

TAX PAYING TIME.

CITY'S TRIBUTE RULES.

All taxes due the city for the fiscal year 1906-1907 were payable on September 22. All taxes on personal property will be delinquent on Monday, November 26, at 5 o'clock p.m., and unless paid prior thereto 10 per cent. will be added to the amount thereof. One-half of the taxes upon real estate, mortgages, deeds of trust, contracts or other obligations by which a debt is secured upon real estate will be delinquent on this same date, and unless paid prior thereto will also be subject to an addition of 10 per cent. The remaining one-half of the taxes upon real estate, etc., will be delinquent on Monday, April 29, 1907, and unless paid prior thereto five per cent. will be added. Taxes are payable at the office of the City Tax Collector, room 9, City Hall, and the taxpayer has the option of paying all taxes assessed against his property on or before Monday, November 26.

Charter Amendment Commission.

The City Council met in special session yesterday afternoon to appoint a member of the Charter Amendment Commission in place of Oscar Mueller, who notified the Council that he could not serve. Judge Charles Silent was appointed to fill this vacancy, and the commission began its work last night. As all amendments to be submitted to a vote of the people at the next election must be ready for the City Council to act upon at the Monday meeting of the City Council, it is probable the commission will sit constantly today and tomorrow, in order to complete its work. The City Council will hold an adjourned session this afternoon at 2 o'clock, to give any aid needed in this work.

Stansbury Appeals.

Charles Stansbury has filed an appeal from the decision of the Board of Public Works in placing the assessments for the improvement of San Marino street from Hoover street to Vermont avenue. The hearing of this case has been set by the City Council for Monday, October 3.

Park Proposition Tabled.

The Park Commission has tabled the proposition that it accept as public park land the parking on Andrews boulevard. As this is not connected with any other boulevard project, and as the cost of maintenance would be considerable, the commission is not inclined to accept the care of the garden plots. It already has one expensive experiment of this kind on hand—that of Occidental boulevard, which requires the expenditure of probably $1000 a year.

Protest Against Spur Track.

Owners of property on Merrick street have filed a protest against the granting of a spur-track franchise to the Santa Fé Railway on Merrick street, between Stephenson avenue and Fourth street, also on Stephenson avenue and Fourth street in the immediate vicinity of Merrick street. They state that there now exists a double-track street railway on these streets, and that the placing of a spur track thereon would practically confiscate the street so that it could not be used by the public. The City Council is asked to rescind its action in granting the franchise.

Street Oiling.

The Board of Public Works has undertaken the oiling of eight streets, in conjunction with the street railway companies, and it expects to complete this work before the winter rains arrive. Probably there will be no street oiling undertaken during the winter months, but the work will be resumed early in the spring.

Will Build Engine House.

The Board of Public Works today will advertise for bids for the erection of a fire engine house at Sunset boulevard and Mohawk street. This is one of the three engine houses which this year's financial budget has provided for, and will give protection to a territory which has rapidly built up within the past few months.

City Hall Notes.

J. R. Wheaton, manager of the Butte, Mont., electric street railway, has requested the Park Commission of this city to accept for the winter three white swans, five wild geese, one brant and one domestic goose. These will be placed in the city parks here.

The Park Commission has authorized the construction of cement curbs along the east side of Park View avenue, between Sixth and Seventh streets.

As suitable councilmanic material from the Fifth Ward, gossip at the City Hall mentions the names of Seth Hart and Samuel Young. Young is now serving as president of the University Improvement Association, and Hart is a well-known property owner of the Fifth Ward.

AT THE COURTHOUSE.

INJUNCTION HITS CREDIT COMPANY.

MUST NOT NAG J. N. BETHUNE WITH ANY FURTHER SUITS.

Judge Gibbs Frowns on Work of Installment Plan Concern Which Continues to Annoy Former Customer After He Had Secured Judgment Against Sellers of Watches.

James B. McMahon, owner and manager of the concern known as the Golden Gate Credit Company, received a setback yesterday in his method of collecting upon his watch contracts. Judge Gibbs granted an injunction restraining him from further actions against J. N. Bethune, whom McMahon had begun suits against in the Justice Courts in outlying townships, in efforts to collect an alleged debt. Bethune refused to be annoyed by the suits. He called upon the court for protection and got it.

The company filed about eighty suits last winter in Justice Pierce's court, all of which were brought to enforce contracts signed by men who thought they were going to get a first-rate gold watch for $25, paid on the installment plan.

Any one signing the contract was allowed to take the watch upon payment of the initial sum of $4. Many of the persons discovered that the watch was not first class, and as testified to in court, worth only about $7. The persons who believed themselves victimized would attempt to withdraw from the contract, but the Golden Gate Company managers began suits to recover the balance due on the contracts, and this resulted usually to the benefit of the company.

Bethune paid $4 and after signing a contract was given a watch. He soon discovered that he had put his signature to a document binding him to pay an additional $21 for a watch not worth anything like that amount. He returned the watch, gave notice of rescision of the contract and then did not go near the company any more. He thought himself well out of it with the loss of his first payment of $4.

The managers of the company were too busy to do anything until about a year later, when suit against Bethune was then begun in Justice Pierce's court to recover the balance owed on the contract. Judgment was given later against Bethune in the amount claimed. Bethune's father is an attorney, and then he took a hand in the matter. He appealed the case for his son, and pleaded the rescision of the contract, which the company had virtually agreed to by keeping silent for a year. The court reversed the judgment, and gave a new judgment in favor of Bethune for $4, his original deposit, and also costs, or $9.75 altogether.

The judgment was collected, and Bethune congratulated himself on having an attorney for a father, for he had no lawyer's fees to pay, and regarded the $9.75 as so much profit out of what he had deemed a bad bargain.

McMahon recently attempted to make further trouble for Bethune. Suit was begun in Justice Powell's court at Newhall by "G. H. McMahon" against R. Berg and J. N. Bethune, and in the complaint it was alleged that Bethune had become indebted to the plaintiff and had assigned his rights to Berg. Then were set out the same old details regarding the watch contract.

The assurance of McMahon in bringing suit after judgment had been rendered against him by the Superior Court, on the same set of details, made Bethune and his father quite indignant. Then, too, when they began to look around they failed to find out just who "G. H. McMahon" was. The identity of the personage was revealed yesterday when it developed that McMahon had prompted his wife to pose at Newhall as the plaintiff. But that suit was a mistake, and Judge Gibbs issued the injunction against both McMahon and his wife, restraining them from annoying petitioner by bringing suits against him in any court whatever which may be based on the statements already adjudicated.

WANTS HEAVY DAMAGES.

GAGER SUES INTER-URBAN.

The suit of J. R. Gager against the Los Angeles Inter-Urban Railway Company to recover $25,000 as damages for personal injuries, was on trial yesterday before Judge Bordwell and a jury.

The plaintiff was driving a horse and wagon down Hoover street on August 29, 1903, and at the intersection of Twenty-third street collided with a street car. Gager was thrown to the ground and had three right ribs fractured, and claims to have suffered internal and external injuries, besides having his right leg paralyzed.

The plaintiff claims have suffered great pain for a long time, and also that he was put to great expense.

MUCH COIN ON YOUTH.

ONCE HELD AS BURGLAR.

Floyd Maret, aged 17, has been arrested on a bench warrant, issued by Judge Smith, charged with having broken his parole.

Last February Maret was held on a burglary charge. Later, he was released on probation and ordered to report regularly to Chief Probation Officer Dodds. A few days ago Dodds reported to the court that Maret was not acting properly, and thereupon the bench warrant was issued.

When the boy was arrested there was found upon his person $129 in gold and $2 in silver, and it was also discovered that on Wednesday he paid $70 for a second-hand motorcycle. He claims to have found the money, and Judge Smith is anxious to hear from anyone who has missed coin recently.

SHE MUST WAIT AWHILE.

DIVORCE SUIT REJECTED.

Mrs. Annie Jones wanted a divorce from Amasa Jones on account of the husband's alleged cruelty, but Judge James refused the application. She will have to wait a while.

For the past four years Mrs. Jones has been at Nome, Alaska, except a trip she made to California two years ago. Returning to Nome, she did not return until last December, and went to live with her sister at Sawtelle. While there she met Jones, and on April 7, last, they were married. Jones had his home at Elsinore and took his bride there to live. By May 17, Mrs. Jones had all she wanted of both husband and home and deserted him. June 22 she filed her suit for divorce. From this showing it was apparent that the plaintiff had not acquired standing in court, and so the suit was dismissed without prejudice.

BRIDE-ELECT FLEES.

MARRIAGE PERMIT DAMAGED.

Anselmo Garcia, a Mexican who gave his age as 33, applied for a marriage license two days ago, and with him was a pretty girl, Frances Molay, aged 23. When the license was made out the young couple went away smiling and apparently happy.

Anselmo reappeared yesterday morning, and he was doleful. He pulled the marriage license from his pocket and said that he wanted the girl's name scratched out, and left blank.

The official who issues the licenses pulled his face into the requisite form of condolence, and in a little while learned just what the trouble was. Garcia's sweetheart had kissed him good night and had gone home, the marriage having been arranged to take place the next day. But next day the fair Frances could not be found. She had left home and no one knew of her whereabouts—or, if they did, they would not tell. The marriage was declared off and Anselmo, though wounded in his pride, wanted the girl's name in the license scratched out and a blank left. Inside a week, he said, he would be ready to have a new name inserted and it would all come round all right.

But he wouldn't be comforted when he learned that with a new girl he would have to pay another $2 and get a new license.

FIEND GETS TEN YEARS.

HAD ATTACKED YOUNG GIRL.

Juan Gonzales, a Mexican who was convicted of having attacked a young girl, Carmen Sanches, on May 15, appeared before Judge Smith yesterday for sentence. Through the interpreter the prisoner asserted his innocence.

"I am innocent of this charge," he said, "and loved the girl as my sister."

The jury had believed otherwise, however, and without comment the court sentenced Gonzales to ten years in Folsom prison.

ITEMS OF THE COURTS.

PENALTIES, SUITS, DIVORCE.

ON PROBATION. Bert Hansen, aged 17, who pleaded guilty to stealing a bicycle, was released on probation by Judge Smith yesterday. This course was taken largely on account of Hansen's employer standing by the youth and consenting to take him back in his employ.

CHEERFULLY CONSENTED. P. J. Murphy ambled into court yesterday and cheerfully refused to have an attorney appointed to defend him. He said that he wanted to plead guilty, and he smiled up at Judge Smith with the utmost good nature. Murphy and a man named Frank Hall were arrested and charged with extortion. They hung around Eastlake Park and on two occasions held men up and threatened to arrest them for violation of the park ordinance unless they squared matters. B. R. Cox yielded up $5 on August 29, and on July 23 G. W. Trebue parted with $7 on the supposition that both Murphy and Hall were officers. The case was continued until today to permit of all the facts being presented to the court.

BACON DIVORCE. Margaret B. Bacon was yesterday divorced from L. B. Bacon, on the ground of desertion. They were married in the East in December, 1893, and on the anniversary of the marriage, in 1898, Bacon deserted her.

LIGHT SENTENCE. Joseph Hines, who was convicted of obtaining money under false pretenses, in selling to J. Carter a restaurant at 854 San Pedro street, in which he represented ownership, when, as a matter of fact, he held no title, was sentenced by Judge Smith yesterday to one year's imprisonment at Folsom prison. The court stated that the offense was not a serious one, and so gave the minimum sentence.

GUM TREE FELL. Z. T. Nelson began suit yesterday against the Sunset Telephone and Telegraph Company for $25,358 as damages, and for expenses incurred by reason of an accident. The plaintiff alleges that while driving in a two-seated rig along Hill street and Orange avenue at Long Beach on June 9, the defendant's employés cut down a eucalyptus tree. The tree fell across a wire sustaining a corner pole, and the latter snapped and fell across the vehicle in which Nelson was riding. His right leg was broken, so he avers, his hip, ankle and shoulders injured, and he was otherwise hurt.

IN THE COLLISION. Silas F. Glass and Isora Glass filed suit yesterday against the Southern Pacific Company, to recover $20,000 as damages. Mrs. Glass was in a passenger coach at Santa Margarita on November 2 of last year, when another passenger train collided with the one in which plaintiff was seated. It is charged that her left arm was broken, her arm bruised, and spine injured, besides minor injuries.

THE INFERIOR COURTS.

CIRCUS HOODLUM WELL PUNISHED.

TWO PENALTIES MAKE TOTAL OF FIFTEEN MONTHS.

Big Roustabout Tried on Charges of Resisting an Officer and for Battery and Justice Chambers Inflicts Heavy Sentence When Testimony Shows Prisoner Was Fight Leader.

Will Francisco, the man who tried to escape from Policeman Home and then assaulted Detective McNamara at the circus grounds Tuesday night, was sentenced yesterday by Justice Chambers to serve a year in jail and a pay a $1 fine on the charge of resisting an officer. Later, Francisco was tried for battery and given ninety days more. He pleaded guilty to both charges. He is huge of frame and tall of stature, and beside such men as Home and MacNamara looked a giant. He was leader in a free-for-all fight in which the former officer came off victorious, while the latter, dazed by a long cut on the back of the head, defended himself against a vicious crowd of circus roustabouts.

Drunken Chauffeur Guilty.

Howard Fallon, the drunken chauffeur who tried Wednesday night to kidnap Policeman Banks, pleaded guilty yesterday in Judge Chambers's court to a charge of exceeding the speed limit, and will be sentenced today.

Negroes Guilty of Robbery.

Stella Williams, a negress who robbed a man of her race in a rooming-house, pleaded guilty to petty larceny in the Police Court yesterday, and will be sentenced today.

Dog Catcher Fined.

Charles Spencer said he had just one foot in Mrs. Harry Dunnigan's front yard while he tried to snare her pet fox terrier, but he had to pay a $15 fine in Judge Chambers's court yesterday. Lindsay Britt, who is with Spencer on the city poundkeeper's force, was discharged from a battery accusation brought by Mrs. Dunnigan against the two.

The Dunnigan front yard at No. 511 Avenue 23, was the scene of the misdemeanor. The pair of dog-catchers, in hot pursuit of Mrs. Dunnigan's terrier, followed him to its limits. Then, according to witnesses, the animal ran up to his mistress, who took him in her arms, just as the net swooped over him. Here began the alleged battery.

Mrs. Dunnigan tried to save the dog. The dog-catchers tried to get him. In the struggle Mrs. Dunnigan says she was tripped by the net. She accused Spencer of laying hands upon her.

Girl Bride Accuses Spouse.

E. F. Knapp will be arraigned on a wife-beating charge today. His sixteen-year-old bride of four months is the complaining witness. Knapp was arrested yesterday on a warrant issued from the Police Court. The couple live on Long Beach avenue, in the same house occupied by Mrs. Knapp's parents. She says Knapp threw cold water on her while she was in bed, and that while she went to procure dry clothing he choked her. She said she was afraid to cry out lest her father, alarmed by her screams, would come and kill her husband. The couple were married four months ago.

FORMER JAILER NO MORE.

"Forty-niner," Who Was Once Guardian of City's Prisoners, Thomas J. Belford, Is Dead.

Thomas J. Bedford, one of the "old-timers" of 1849, died at 6:30 o'clock Wednesday night, after an illness of dropsy. He was 80 years of age, and came West from Kentucky. For a number of years he was a policeman and city jailer in the 70's. At one time Mr. Bedford was quite wealthy, having laid the foundation for a fortune during the gold excitement. Later he expended it in the cattle business in this State and at Banica, Nev.

Mrs. Bedford died in 1871, and Mr. Bedford never remarried. Five children are living—Thomas L. Bedford of No. 243 Berendo street, with whom his father lived until removed to the hospital two weeks ago; Lee M. Bedford of Colorado; Guy Bedford, an artist of Chicago; Miss Nina Bedford, a sister of charity at San Antonio, Tex., and Mrs. Lela Banning, living on Banning street.

Mr. Bedford was a member of the Methodist Church. Funeral services will be conducted at Rosedale Cemetery this afternoon at 2 o'clock.

The Great Liver Medicine.
Van Haren's Liver Beans. 25c a bottle.

For Sluggish Conditions.
Take a Liver Bean at bed time.

DR. CICERO STEVENS, the dentist, has removed his offices to 411 and 412 Lankershim Bldg. S.E. corner Third and Spring sts.

Important Announcement.
There will still be reduced rates for the round trip to some points via the Gould System. The Denver and Rio Grande and Texas and Pacific R.R. Our lines show you the grandest scenery and has splendid through car service. Our office is at 250 South Spring st., opposite the Orpheum Theater.

We Handle Hacket-Carhart
Fine Clothing
MATHESON & BERNER
Broadway, Cor. Third Street

Henckel's Famous Cutlery

In the year 1731—to be exact, June 13 of that year—Peter Henckel manufactured his first piece of cutlery at the town of Solingen, in accordance with a custom, the origin of which is not known, that Henckel nailed to the parish church door a sign bearing a legend stating that he had started in the business of making blades. From a little shop of one small room it has grown, until today it makes more high-grade cutlery than any other like institution in the world.

In all these years the Henckel quality has been up to the standard—today it is the standard by which all other blades are judged.

When you buy a pocket knife, a pair of shears, or any similar article, be sure that it bears a Henckel trademark—"The Twins." To be sure of getting the genuine Henckel product, the safest plan is to trade here.

LADY'S KNIFE
This is something new. It has a patent opener which does away with the ruinous effect the old-style knives have upon the finger nails. Two blades with decorated gun metal handle $1.75

MAN'S KNIFE
This is an exceedingly strong, well looking article. It has a nail clip, nail file, two blades and buckhorn handle. Price $1.50
Same knife with pearl handle, $2.25.

ORNAMENTAL KNIFE
This knife is very compact. Takes up little room in the pocket. The handle is of finely decorated metal. It has a nail file and three blades. Comes in chamois case with clasp. Price $3.00

BOY'S KNIFE
Two stout blades in brass. Just the thing for school use. Price .....

METAL HANDLED KNIFE
One of the most serviceable we know of. Has two blades, nail file, in plain gun metal handle. Comes in two sizes. Price .....

MANICURE KNIFE
Has one blade, nail file and scissors. Is indispensable. With pearl handle. Price .....

DESK SET
Consists of shears and knife with gold handles. Neatly packed in leather case, gun metal tip. Price .....
Same in smaller size, with metal handles, price .....
We have a complete line of Henckel's shears, razors, etc. We ask you to examine.

Cunningham Curtiss & Welch Co.
SUCCESSORS TO STOLL & THAYER CO.
THE BIG BOOK STORE 252 S. SPRING ST.

The Glenwood Range
A Beauty in the Kitchen
of our artistic, handsome and efficient Cooking Range, the delight of the housewife's heart. Any range or cook stove, gas stove, baker, or doesn't burn coal, one of these fine ranges. The price is low and the proposition that you get will surely repay you.
Over 4,000 in use in Los Angeles and vicinity.
Jas. W. Hellman
Phones 16.

Furniture At 25 to 50 Per Cent
LEASE EXPIRES—MUST VACATE. CARPETS AT
A. B. WILMANS & CO., 516 South Spring

THEY STICK TO THE
REO
BECAUSE IT FILLS THE BILL. MORE SATISFIED CUSTOMERS HAVE DUPLICATED THEIR PURCHASES OF THIS AUTOMOBILE—IN SOME INSTANCES BUYING TWO, THREE AND EVEN FOUR CARS, THAN ANY OTHER AUTOMOBILE SOLD IN LOS ANGELES CAN SHOW
I AM SELLING
1907 ADVANCE MODEL CARS
FOR IMMEDIATE DELIVERY
SELECT YOUR CAR AND TAKE IT AWAY TODAY
20 H.P. TOURING CAR $1350
8 H.P. RUNABOUT - $675
GUARANTEED FOR 1 YEAR
LEON T. SHETTLER
H. M. FULLER, CITY SALES MANAGER
633 SOUTH GRAND AVENUE
HOME EXCH. 167 SUNSET EXCH. 633

Saturday Special

"The Lost Viol," a Splendid New Novel, Regularly $1.50, at... 57c
This special should interest everyone who seeks the best in literature.
"The Lost Viol," by M. P. Shiel, is a book which is being read with interest throughout the entire country. It is a book somewhat after the style of the French writer, Daudet, in treatment a book in which is told how beauty sins how the lure of a valuable violin brought tragedy to many. A powerful novel of temperaments. Startlingly keen and intense.
This is the regular $1.50 edition. It is not a cheaply bound book. We have been selling it at the publisher's price for several weeks.
Tomorrow, Saturday, we shall sell one copy of "The Lost Viol" to each customer at 57 cents.
Cunningham Curtiss & Welch Co.
SUCCESSORS TO STOLL & THAYER CO.
THE BIG BOOK STORE 252 S. SPRING ST.

Glendale Valley View Tract
"NO INTEREST" "NO TAXES"
Over 100 lots sold this month. Why? Because they're the best buy in the best buy in the market. Street work, cement curbs and walks, water, electricity, building restrictions. Easy terms. Low prices. Go out at our expense.
ERKENBRECHER SYNDICATE Ltd.
J. F. Simmons, Glendale Agent. 103 and 122 West Sixth Street. "Where the ...

ISTERS' BAN DIVORCEES.

ery Adopts Measures st Menacing Evil.

Called Upon to Use tion in Marriages.

Form Brotherhood to Men Into Church.

d for its aggressive spirit was ing of the Los Angeles Pres- which closed yesterday after- routine business was disposed , and matters of importance careful consideration. Sev- churches throughout Southern

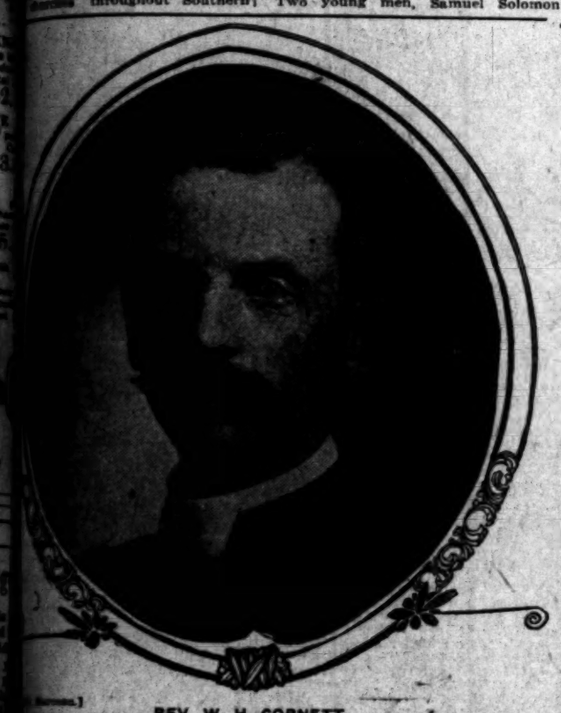

REV. W. H. CORNETT,
who will organize the Presbyterial Brotherhood.

were represented, and spir- ions were features of each

the stand taken Wednes- question of marriage and Presbytery passed em- tions urging ministers of to exercise caution in per- marriage ceremony of di-

F. Maclaren, who has been mover in the action taken inisters, delivered an address the morning session, and the resolutions were unanimously There was no opposition to al measures advanced by the and the campaign against the evil which the clergymen be- threaten the home and society, waged earnestly, with the un- ing that recommendations for endment of the State laws of on divorce will be made to Legislature.

wing are the resolutions:

ew of the dangerous condi- set forth in the report on mar- and divorce which threaten our and social life and imperil the foundations of society and the

it resolved, that we pledge our- to cooperate in the lines of re- set forth by our committee.

ved—That we call attention to uitable and uncompromising po- always taken by our Presby- church in regard to the sanctity home and the marriage rela- and in accordance therewith we upon our ministers to exercise caution at marriages and not to at all persons who have been and for any cause of which our would not approve."

ral services for Rev. Preston ney were held, and a testimo- regard for the work of the who recently passed away adopted, and will be presented widow.

TO FORM BROTHERHOOD.

to reach the men who are out- church resulted in the forma- a committee empowered to an organization to be known as Presbyterian Brotherhood. Rev.

REV. J. R. COMPTON,
of Second Church, where Los Angeles Presbytery was held.

H. Walker presented the matter and the work done by such in the East.

R. Cornett, acting pastor the First Presbyterian Church of was chosen chairman of the Rev. Cornett is a young and a forceful speaker. He was ten years pastor of the Presbyte- church in Albany, N. Y. He is of as the probable president of Brotherhood.

members of the committee are R. E. Ganey, Rev. W. E. Dodge Hugh K. Walker of Los An- and F. C. Yoemans of Long C. L. Andrews of Pasadena and Walker of Los Angeles.

organization of the Presbyterian will be a decided for- movement, and is in line with methods for reaching the men who do not attend church. Prom- inent ministers of the churches are identified with the movement, and the determination is to effect a society which will be attractive to men.

Rev. E. P. Thomas spoke in favor of the old-time style of preaching. His topic was "Effective Preaching." He is pastor of the Welsh Presbyterian church, and his idea that the church needs the old-time religion was indorsed.

DETERMINATION NEEDED.

"We as a church need determination," said Mr. Thomas. "We need to be aroused to the demand there is for the preaching of the old gospel, which is always full of power. We should expect to see results at every service. In Wales it is the custom to have two preachers at each service. We need to think less of ourselves and more of Christ. It would not hurt us to study the lives of some of the prominent men of other lands. There are great men outside the church in America. We need more of the spirit of God in our churches, and more of the love of God in our preachers. Then, when both are filled, we shall have such revivals in this country as have recently swept over Wales."

Two young men, Samuel Solomon and E. J. Harper, who have finished the course of study prescribed by the Presbytery, were ordained at the afternoon session with solemn ceremony. Their application for such honor caused the Presbytery to establish a precedent.

Heretofore applicants for the ministry have been required to preach a trial sermon before the body of ministers. This has always been a trying ordeal for the novitiate. The Presbytery, after some discussion, voted to dispense with this sermon in the two cases in question.

Other ministers who took an active part in the Presbytery are Rev. Drummond McCunn of Burbank, who was

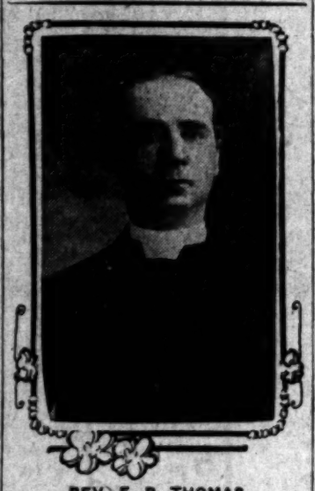

REV. E. P. THOMAS.

moderator; Rev. W. S. Young, stated clerk; Rev. A. B. Pritchard, assistant moderator; Rev. A. G. Fessenden, pastor of Grand View Presbyterian Church; Rev. T. E. Stevenson of Inglewood, and Rev. R. W. Cleland.

Ladies of the Second Presbyterian Church, where the Presbytery was held, served a banquet to the delegates and others.

Rev. J. R. Compton, pastor of the Second Church, has done much to make the gathering a success. Good speakers have given lectures, and the comfort of the visitors has been provided for. The Presbytery recognized the work of the pastor by a rising vote of thanks given just before adjournment.

WOMEN IN RUNAWAY.

Escape Death as Buggy Hits Car. Policeman in Auto Chases Vehicle.

A two-mile, wild runaway race between a horse attached to a buggy containing two women, closely followed by an automobile carrying a policeman, occurred yesterday afternoon on Main street and Broadway. The buggy struck a street car at Mercantile Place and Broadway, hurling the women to the pavement and demolishing the vehicle.

Mrs. E. L. Schlich of No. 222 West Eleventh street and Mrs. A. L. Harrison of No. 144 West Twenty-first street, the occupants of the buggy were taken to the Receiving Hospital, suffering from many bruises. Their escape from being killed in the runaway was most remarkable.

The horse became frightened at an automobile at the corner of Moneta avenue and Forty-eighth street. He started to run and the women lost all control of the reins. After racing swiftly to Main street, the maddened animal ran north on that thoroughfare. Policeman Fisher of the University sub-station saw the women in the swaying carriage. He leaped into an automobile and the chauffeur put on all speed.

Up Main, then north on Broadway, the runaway raced, followed by the auto. They passed through the crush of street traffic, narrowly missing vehicles and cars. At Mercantile Place the horse dashed the rig against the side of a passing Pico Heights car. Both women were thrown almost beneath the wheels. Fisher assisted the women to a drug store and an ambulance was called. The horse ran up Broadway until he fell exhausted at the junction of First street.

LARGER COMMITTEE.

Chairman of Non-Partisan City Central Organization Names Twenty-one New Members.

Chairman J. A. Foshay of the Non-Partisan City Central Committee of One Hundred, has announced the appointment of the following-named twenty-one members of the enlarged Executive Committee of that organization: Russ Avery, Fred L. Alles, Arthur S. Bent, N. B. Blackstone, F. W. Braun, F. M. Coulter, Fred Detmerr, Archibald Douglass, J. A. Foshay, H. W. Frank, A. Fusenot, W. E. Hampton, Fred Hines, W. G. Hutchison, J. C. Kays, M. Lissner, Charles A. Moody, Octavius Morgan, W. C. Patterson, W. R. Rowland and Willard H. Stimson.

The enlarged Executive Committee will consist of twenty-five members, and the four additional will be announced within the next few days.

THE TIMES ESPERANTO LESSON.

The students of Esperanto who have kept up with the weekly lessons given in the Sunday Times have now made considerable progress in the language and are able to read it quite readily. The lesson next Sunday will take up the subject of the comparison of adjectives and adverbs and will contain also two short reading exercises. The vocabulary contains words relating, for the most part, to articles of food. Students should cut out and preserve these lessons. By doing so they will have the equivalent of a good practical text-book convenient for reference at any time.

POPULAR FALL COLORS.

Peculiar Tones Rather than the Usual Ones Will Prevail Among the Ladies.

In regard to the fashionable colors for fall and winter, it will be the peculiar tones, rather than the usual ones, that will be the most fashionable. Dark shades are to be favored in striking contrast to the delicate tints which were so much the vogue last autumn. The very new point about the new colors is that they all, more or less, look as though they were seen through a mist or veil. The vivid shades are all subdued. For instance, there is an ashen tinge to the reds. The greens are softer, and the browns are dulled to mode, the blues reflect a gray shadow, and even the grays themselves are deepened. Instead of pure gray we have taupe, which much resembles mole, and another deep gray known as elephant's breath.

Brown will be extremely fashionable all through the fall and winter, much more so, in fact, than gray. A shade of brown known as modore, and which has a decided greenish tinge, will be a very exclusive and fashionable shade. The chestnut browns will also be good style, and puce, which is another shade of brown, having a pinkish tinge.

Deep, but a brilliant blue, called pavois will be much the vogue, as well as a bronze green. The rose shades that deepen into wine are good, but pink and old rose will not be used as much as in the spring. Dahlia, petunia and orchid purples will still be seen.

The shades under the name of sherry brandy will be extremely fashionable, and as for black, it will maintain its position as a leader straight through the season. All-black gowns and hats will be much worn by the women who have a reputation for smart dressing.—[Grace Margaret Gould in Woman's Home Companion for September.

CASTORIA
For Infants and Children.
The Kind You Have Always Bought
Bears the Signature of Chas. H. Fletcher

WEAK, PALE, THIN

DR. WILLIAMS' PINK PILLS RESTORED MRS. ROBBINS TO HEALTH.

Tney Also Cured Her Daughter of Anæmia and Saved Her From Consumption.

Mrs. Josie Robbins of 1121 Clar street, Decatur, Ills., is enthusiastic over the merits of Dr. Williams' Pink Pills for Pale People. "In 1900, because of overwork," states Mrs. Robbins, "I was threatened with nervous prostration, complicated with heart trouble. I consulted my family physician, who said it was heart trouble and he gave me three or four different kinds of medicine, but I felt no benefit from them. I was very weak, pale, thin and troubled with headaches. My appetite failed so that I did not relish my food. I was unable to do my work because my limbs pained me so and my feet were swollen. I got numb and dizzy, my tongue seemed at times to be paralyzed so that I couldn't speak distinctly. My extremities, when in this numb state, felt as if some one was sticking needles into me all over their surface. Through my shoulders at times I had such pain that I couldn't sleep. Many times I awoke with a sensation of smothering.

"When I saw that the physician's remedies failed to benefit me I began to look for something that would. My sister, Mrs. McDaniel, of Decatur, recommended Dr. Williams' Pink Pills to me and I at once purchased some. I was greatly encouraged when I saw how they acted on my nervous condition and continued using them until cured. I am now able to attend to my duties without the slightest illness and have not consulted a physician since I began to use the pills.

"I also gave them to my daughter, who had always been weak and who at this time seemed to lack vitality. Her cheeks were colorless and she was thin and spiritless. She had anaemia and we feared consumption, because every time she went out of doors if it was at all cold or damp she would take cold and cough. But Dr. Williams' Pink Pills brought color back to her cheeks and strength to her body. Today she is able to go out in all kinds of weather and is never affected by the cold."

When the nervous system is overstrained a healthful balance of the body is endangered. This lack of balance may bring on symptoms of functional and constitutional disorders baffling the wisest physician. As the nerves get their nourishment from the blood they depend upon that vital fluid for their health. Dr. Williams' Pink Pills make new blood and so restore the shattered nerves.

Dr. Williams' Pink Pills are sold by all druggists, or sent by mail postpaid, on receipt of price, 50 cents per box, six boxes for $2.50, by the Dr. Williams Medicine Co., Schenectady, N. Y.

October Everybody's

inevitably reminds one of these tremendous lines of Tennyson:

"When the centuries behind me like a fruitful land reposed,
When I clung to all the present for the promise that it closed,
When I dipped into the future far as human eye could see,
Saw the vision of the world and all the wonder that would be."

Jack London, beginning his remarkable description of mankind "Before Adam," pushes human recollection far back before the days of earliest recorded history; Charles Edward Russell, seeking in Australia further "Soldiers of the Common Good," seems to snatch the veil from an almost imminent millennium, while in between the teeming, busy, restless, resistless present is presented in many a tale, such as "The Thief Takers of Paris," by Vance Thompson; "Help! Help! Help!" the old problem of domestic service, by Roy L. McCardell; Hughes and Jerome contrasted, by Frank H. Simonds, and "The Strings of Liberty," a story of bitter, biting, passionate realism, by Maximilian Foster. It makes a wide, broad and deep magazine, but such must a magazine be which claims to be

Everybody's Magazine

15 cents on all news-stands. $1.50 a year.

THE RIDGWAY COMPANY
31 East 17th St., New York

Ridgway's A publication appearing every seven days, edited along new lines, published simultaneously in Boston, New York, Pittsburg, Chicago, St. Louis, Cleveland, Denver, San Francisco, Seattle, Atlanta, New Orleans, St. Paul, Washington and Philadelphia, will appear with its first number about October 6th.

The Smartest Fall and Winter Styles

For Big Boys and Juveniles

We don't content ourselves with keeping the best clothes for men and young men only; the beauty and high quality of our garments for Big Boys and Juveniles, have gained for us a town and country wide reputation.

We believe that Boys Clothes should be judged by their wearing quality as well as by their beauty

Here are to be found the latest ideas in Sailor Suits, Norfolks and Russian Blouse Suits for the Little men, and suits for Boys of all ages both for School and Dress.

Our Stock Embraces the Following Items

Boy's Bath Robes
Boy's Overcoats
Boy's Rain Coats
Boy's Shirts
Boy's Waists
Boy's Hosiery
Boy's Underwear
Boy's Hats and Caps

We also carry a choice assortment of Girls Reefers and Girls Coats at money saving prices. Choice make and newest patterns.

Boy's Sweaters
Boy's Worsted Jackets
Boy's Neckwear
Boy's Collars and Cuffs
Boy's Sleeping Garments
Boy's Under Waists
Boy's Night Robes and Pajamas
Boy's Gloves

Bring the boys here for clothes and you will have no trouble in making your selections. Moderate and pleasing prices always.

Harris & Frank (INC.)
LEADING CLOTHIERS
337-341 South Spring Street

Glendale Valley View Tract

"No Interest"
"No Taxes."

Costs you nothing to investigate. Best property in the market today. 50-foot lots from $275 to $525. Every modern improvement. Easy terms. Monthly payments if desired.

ERKENBRECHER SYNDICATE, Ltd. Owner's Agents

J. F. Simmons, Glendale Agent. 103 and 122 West Sixth Street. "Where the cars start."

SAN FRANCISCO OFFICE

Los Angeles Times

...Midway Building...

771 Market Street, Between 3rd and 4th

J. H. LIBBEY, Representative

Advertisements and Subscriptions Received

Southern Californians, when in San Francisco, can have their mail sent in care of The Times office.

Copies of the Times on file.

TILLMANN & BENDEL, Distributers
San Francisco, Cal.

Ocean Steamships.

North-German Lloyd

FAST EXPRESS SERVICE
PLYMOUTH—CHERBOURG—BREMEN.

Kaiser, Oct 9	10 a.m.	K Wm II, Nov 13	10 a.m
K. Wm II, Oct 16	5a.m	Kr'prz'n Nov 20	9 a.m.
Kronprinz Oct. 27	noon	Kaiser Dec 4	10 a.m.
Kaiser Nov. 6	10a.m.	Kronprinz Dec 15	2 p.m

TWIN-SCREW PASSENGER SERVICE
PLYMOUTH—CHERBOURG—BREMEN.

Bremen Oct 11	10 am	*York Nov 8	10 a.m.
Friedrich Oct 18	10 am	*Bremen Nov 15	10 am
*Chemnitz Oct 25	10a.m	Friedrich Nov 22	10am
*Rhein Oct 20	10 am	*Main Nov 27	10 am

*Bremen direct.

MEDITERRANEAN SERVICE
GIBRALTAR—NAPLES—GENOA.

P Irene Oct 13	11 am	K Luise Dec 8	11 an
K Luise Oct 27	11 am	K Albert Jan 12	11 am
K Albert Nov 10	11 am	P Irene Jan 18	11am
P Irene Dec 1	11 am	Kaiser Jan 24	11 am

From Bremen Piers, 3d and 4th sts., Hoboken.

NORTH GERMAN LLOYD TRAVELERS' CHECKS GOOD ALL OVER THE WORLD

From Bremen Piers 3d and 4th sts. Hoboken. OELRICHS & CO. NO. 5 BROADWAY NEW YORK. ROBERT CAPELLE, 1110 BROADWAY, OAKLAND, CAL.

FURNITURE

Our motto: The best goods for the least money. Watch for our special ads. Wednesdays and Sundays.

R. W. PIERCE FURNITURE CO.
209-205-207 North Spring St.

BELL'S EXCLUSIVE TAILORING
Makers of Men's Fine Clothes
$35 to $50
345 South Broadway Loft 2

PATRONIZE HOME INDUSTRY
Trunks and Traveling Bags Made at
G. U. Whitney's Trunk Factory
are guaranteed to give good Satisfaction
228 S. MAIN ST.

UNIQUE
Cloak and Suit House
245 South Broadway

Hoffman's
THE LARGEST Millinery HOUSE ON THE PACIFIC COAST
133½-135 S. SPRING ST LOS ANGELES

Delicious Wines & Liquors

Absolutely pure and immensely healthful. Riesling and Claret 75c a gallon. 6-year-old Port & sherry $1 a gallon.

German American Wine Co.
314 West 5th St. Just off Broadway
Telephone 22: Home 422 Main

DR. BURNER
..Temple of Health..
512 South Broadway
Take elevator to 4th floor. Office hours from 9 a. m. to 5 p. m.

Offices of the
SUNSET HOSPITAL
452½ South Broadway, Cor. 5th
Stock is now selling at 75c. Buy today
Phones: Home 5189, Main 5187

Open now?
Swelldom
CIGAR STORE
321 South Broadway.

FAVORITA
The New Beer—$1.00 Doz.
EDW. GERMAIN WINE CO.
635 S. Main St.

NEWMARKET
Extra specials Saturday.
See tommorrow's ad.
522-4 SOUTH BROADWAY

We will save you money on your jewelry purchases.
Our 64 Page Catalogue No. 6 will be sent free on request to out-of-town patrons.
Brock & Feagans
Jewelers
4th and Broadway, Los Angeles

ECKSTROM WALL PAPER CO.
324-30 SPRING ST.
DECORATORS-FRESCO-FABRICS
Fabricona Dyed Burlaps in all colors.

Legal.

Eastern Cherokees, Notice.

DEPARTMENT OF THE INTERIOR, OFFICE of Indian Affairs, Washington, D. C., August 20, 1906.

Notice is hereby given that the Secretary of the Interior has been directed by the Court of Claims in the decrees of May 28, 1906, and May 28, 1906, in the cases of the Eastern Cherokees and others, against the United States, to ascertain the individual Eastern Cherokee Indians entitled to share in the fund awarded by the Court of Claims in said decrees, for which appropriation was made by the Act of Congress of June 30, 1906. The decree of the Court of Claims of May 28, 1906, provides that said fund described in Item two of the decree of May 28, 1906, shall be distributed to the Eastern Cherokees, as individuals, whether East or West of the Mississippi River, parties to the treaties of 1835-38 and 1846, exclusive of the Old Settlers, and that in the preparation of the rolls of all persons entitled to share in said fund, the rolls of 1851 upon which the per capita payment to the Eastern Cherokees was made shall be accepted as a basis, and the fund shall be distributed to the individuals named in said rolls of 1851, or to their legal representatives. Therefore all persons now living, who were enrolled for the per capita payment in 1851 as Eastern Cherokees, either East or West, and all the legal representatives of persons so enrolled, who have died, should make application to the Commissioner of Indian Affairs, Washington, D. C., to be enrolled for participation in the fund arising from the decrees of the Court of Claims above referred to. Applications for minors and persons of unsound mind should be executed by their guardians or persons having their care and custody. All applications must be made upon the blank forms prescribed which may be obtained by applying to the Commissioner of Indian Affairs, or to the Superintendent of Indian School, Cherokee, North Carolina, or to the United States Indian Agent, Union Agency, Muskogee, Indian Territory. Applications not on the prescribed forms will not be considered. All applications must be filed by January 31, 1907. F. E. LEUPP, Commissioner of Indian Affairs.

THE TIMES-MIRROR COMPANY

H. G. OTIS....President and General Manager.
HARRY CHANDLER.....Vice-President and Assistant General Manager.
MARIAN OTIS-CHANDLER..Secretary. ALBERT McFARLAND...Treasurer.
PUBLISHERS OF

Los Angeles Daily Times

Daily, Weekly, Sunday and Weekly Magazine. Vol. 30. No. 116. Founded Dec. 4, 1881. Twenty-fifth Year.

EVERY MORNING IN THE YEAR

NEWS SERVICE—Full reports of the Associated Press, covering the globe; from 250 to 2,000 words transmitted daily over more than 20,000 miles of leased wire.

TERMS—Daily and Sunday, including Magazine Section, 75 cents a month, or $9.00 a year; Daily without Sunday, $7.50 a year; Sunday, $2.50; Magazine only, $2.50; Weekly, $1.50.

TELEPHONES—Counting-room, Subscription Department, Editorial Rooms, City Editor and Local News Room, Sunset Press 1; Home, ask for THE TIMES.

AGENTS—Eastern Agents: Williams & Lawrence, Tribune Building, New York; 1216 Marquette Building, Chicago; Washington Bureau, 61 Post Building, telephone 1247 Main, where the latest copies of The Times may be consulted. San Francisco office, Midway building, 721 Market street, between Third and Fourth.—J. H. Libbey, Representative.

SWORN CIRCULATION—Daily not average for 1886, 18,901; for 1897, 19,258; for 1898, 20,121; for 1899, 22,753; for 1900, $0,788; for 1901, 28,448; for 1902, 30,930; for 1903, 50,346; for 1904, 57,702 copies; for 1905, 48,150. Sworn daily average for every day of the first six months of 1906, 51,804 copies; Sunday average for same period, 71,820 copies.

Yesterday's Regular Edition 45,000

THE TIMES has a larger regular bona-fide circulation than any local rival. It circulates widely among the intelligent, industrious, substantial, forehanded classes. The greatest volume of business advertising, the finest display, the best classifications, the largest results to advertisers.

Offices: Times Building, First and Broadway.

Entered at the Los Angeles Postoffice for transmission as mail matter of the second class.

PART II: EDITORIAL, LOCAL AND BUSINESS SECTION

Pen Points

It is becoming clearer all the time that the Cuban government's Rural Guards were mostly Rubes.

The first really distinguished tourist to the Pacific Coast was Vasco Balboa, but the last is not yet in sight.

There's no reason why the political bosses shouldn't have a bad year once in awhile, the same as other people.

Speaking of discoverers, every man must discover this world for himself, although he will afterward be sorry he did so.

Gov. Pardee sends word that he will not bolt the Republican State ticket. Thus one more vote is assured to the candidates.

A prize fighter cuts his hair short, while a football player lets his grow long. Thus science sometimes also has its differences.

If Pino Guerra can find the tree that Joe Wheeler climbed, he ought to be able to make good use of it within the next few days.

Gen. Kaulbars threatens to "inundate Odessa in blood." And the housetops are scarcely yet discernible from the last inundation.

The suspicion that Stensland never was a true sport, anyway, is rather strengthened now by the fact that he has turned squealer.

The same dollar that's used for crime today may be used for virtue tomorrow. So long as it is a dollar no questions are asked.

A school boy in Maine has attempted to kill his teacher. The youngster should be severely dealt with. This country is short on teachers, as it is.

Bryan and Hearst were both cheered at a convention in Seattle, the other day, but at last accounts they had not yet been heard to cheer each other.

The Democratic party in New York has done more to kill Hearst by indorsing him than the Democratic party in California was able to do by repudiating him.

Having been requested to do so, the Cuban rebels may consent to put up their arms. But it must not be expected that they will agree to shut up their mouths.

There is a party in Cuba called the "Radical Moderates." Perhaps it has been upon this precedent that Mr. Bryan is able to present himself as Radical Conservative.

The American politician is all that everybody says he is, and more, but the Cuban grafter has the worst we can produce backed clear off the boards and into the cesspools.

The Los Angeles County Jail must be a rather pleasant place, too. When the prisoners therein "confined" are not playing cards they seem to be indulging in free fights.

It is to be hoped that Mr. Taft will not entirely obscure the view when the first decisive move is made. The Cubans will no doubt be eager to get a look at Gen. Funston.

According to Bourke Cockran, Hearst represents "riot." Then, such being the case, why should any one say that he has not a right to carry the standard of the Democratic party?

Those seven or eight Mexicans who are trying to get up a revolution south of El Paso can't expect to have any standing until at least five of them can prove they are generals.

Perhaps the reason St. Louis has invited the Emperor of Germany to pay her a visit is that, in a great many of his characteristics, the Kaiser bears strong Missourian resemblances.

"I love my country," said Senator Thomas F. Grady when he placed Hearst in nomination. His country regrets to say, however, that it finds itself unable to return the compliment.

While the Sullivans and the Gradys were keeping the noise going at Buffalo, the O'Farrells were in the thick of things at Havana. The Phoenicians still appear to be wherever the fighting is.

If Willie Hearst's leg were as long as it really ought to be, after all the pulling it has had, he could take a kick at Tim Spellacy and these other fellows in California without ever leaving New York.

The local women's clubs, upon taking up their meetings after the summer vacation, have discovered that a great many questions which they settled before the spring adjournment are now ready to be settled again.

Hopes are entertained that when the Cuban Congress meets, today, matters will be straightened out. But if the Cuban Congress is anything like the Congress in this country, things will be mixed up worse than ever.

A reporter who sought Hearst in his home at the hour the Buffalo nomination was made, stated that the hero had "retired." If he calls at the same street and number election night he will find that Willie has been retired

THEORY AND PRACTICE.

The Railroad Rate Bill passed by the last session of Congress and now in practical operation is throwing a great deal of light on the difficulty of regulating business by law in such a way as to make everything work like the multiplication table.

The railroad system of the United States has grown in the last fifty years with the development of the country until it is today about the most complicated business enterprise in the world. It is under the control of many competing corporations and does business in localities where conditions are all different, the one from the other. The growth of the system and the ways of doing business have been a gradual development based upon the conditions as they have arisen. As it exists today, this railroad system, with its multifarious and complex methods and interests, is something that no human mind can grasp in its entirety. The ablest railroad expert in the United States today, if given ten years for exclusive study into the system and the help of a corps of fifty expert clerks, would not be able to take in the system in all its complications and details.

A year ago, when the rate law to regulate the business of the railroads was acutely agitated, the raw economists talked and wrote as if it were the simplest thing in the world to frame an act of Congress which would make this whole complicated and intricate system work, in its relations with the business public, with all the accuracy of a watch. The law has just gone into operation, and in the few days in which it has been effective the whole business world has been set by the ears by unforeseen and unexpected difficulties in the application of the law. The enlightening point about these difficulties is that it is not the railroads but the public engaged in business with the railroads who are suffering from these unexpected difficulties. It will not do to say that Congress was derelict, was purposely influenced in favor of the railroads, and that in this way intricacies were purposely introduced into the act in order to make the application of the law impossible or irksome to the business public.

Here in the city of Los Angeles about the first thing the public bumped up against in the application of this law was this—that arrangements heretofore entered into by the railroad companies for the purpose of expediting business and lessening the cost of railroad service to the public were impossible under the new law. The railroads had certain agreements about switching cars from the tracks of one road to those of another for a single fee. The new law made this illegal under its terms, and the shippers found themselves in numerous instances forced to pay double fees for this switching service. The agreement between the railroads under the new act of Congress was in restraint of trade, and in order to remove that restraint, the shipper paid $5 instead of $2.50 for getting a car from one track to another.

The next question (and one of greater importance) arising under the action of the new law, is whether the orange shippers will be allowed to "divert" orange shipments from one point of destination to another without paying extremely excessive charges. The railroads, in order to facilitate trade and save the shippers of oranges money, entered into an agreement by which a carload of oranges might be consigned to New York in blank. Upon arriving at Omaha or Arlington, near Kansas City, if the shipper found a good market at either of these places, or at some city close to them, he was at liberty to divert his shipment to the desired point. If a carload were consigned to Memphis or St. Joseph, and on arrival at Arlington, conditions at the point of destination were found unfavorable for marketing the fruit, the railroads without further cost diverted that car to Atlanta, Ga., or even to New York or Boston, without charge to the shipper. The orange growers of Southern California kept close watch over the new rate law, but neither they nor any member of Congress, and perhaps no railroad man in the United States foresaw that the new act would make this agreement among the railroads (which was really to facilitate trade) an offense "in restraint of trade." Unless some way is devised to get around this apparent provision of the law, the orange growers of Southern California stand face to face with a very difficult problem.

For years the transcontinental railroads have in the fall entered into an agreement to make a rate of about $30 from the central cities of the United States to the Pacific Coast in order to enable homeseekers leaving the East for the West to make the transfer at a very materially lower expense than the regular rates would come to for their families. The new law seems to declare this low rate making "in restraint of trade." The railroads hope to be able to show the Railroad Commission the great desirability of not interfering with this homeseekers' rate. Perhaps the commission may be able to see the matter in this light, and perhaps it may not. Some intermeddling economist may please to take the matter before the courts, and when the question reaches the Supreme Court of the United States, that court is very likely to take no other consideration than the exact letter of the law. The judiciary does not make laws. It simply interprets them.

The lesson is that business is a living organization and not a machine. It grows according to the laws of its own life. Years are required to bring business into exact accord with the fundamental principles of absolute justice between man and man. The conditions under which business is done vary so often and so greatly that the terms of agreement by which men do business with other men have to be continually modified. The new rate law was all right in its intention. It is in the main all right in its terms. Such laws have to be made from time to time as conditions of business change. The making of such laws in times of transition in business requires the greatest care, the most profound study, and call for great patience on the part of the business community in putting them in practice.

THE VAIN PLEA OF TIMOTHY.

In the midst of the rioting at Buffalo on Wednesday night, when the hired shouters of the Bowery were acclaiming the hero of the hour, and the name of "Hoist" was upon a thousand tongues that were not so thick with emotion as they were with beer, there fluttered in from the golden clime of far-distant California a message from Timothy Spellacy, Democrat.

It was a pathetic message. In fact it was a plea. Timothy Spellacy, Democrat and a leader of Democrats, hearing what the wires were saying from Buffalo felt his heart burn within him. He stood is as long as he could but no longer. So he hiked for a telegraph station and got onto the wires himself. He raised a cry out of Macedonia.

The cry went, all right. That is to say it went as far as the telegraph company was concerned. The message was landed in the Convention Hall at Buffalo, a few minutes before Bourke Cockran took the platform to state that he felt forced to make a choice between "rottenness and riot" and therefore would cast his vote for "Hoist."

But did that aggregation of Bowery toughs and East Side hooglums pay any attention to the cry of Timothy Spellacy? Did it care a tinker's damn that Tim told them that in California Hearst was not regarded as a Democrat, "nohow," but as an enemy to Democracy? That the party in New York should not indorse a man who had been repudiated by the party in California? That a Democrat is a Democrat all the time and everywhere, and that he can't be one thing at two different places at the same time, or two things at one place at different times? Nix. After the plea of Timothy had been placed on file the remark was made that he was filled with the prunes of San José. The cheers for "Hoist" were louder than ever.

The solution of the world-old problem, "Why is a Democrat?" appears now to be farther away than ever. "What is a Democrat?" is, of course, another question. But we hate to think of it.

CONFESSED NEWS FAKER.

"Extra! Extra! New Orleans swept away by a tidal wave," yelled the newsboys yesterday in their eagerness to sell a fake edition of Sammy's twilight sheet. With nothing more substantial than a Wall-street rumor, flashed over the wires, as a basis, the Evening News issued an extra edition announcing that New Orleans was ten feet under water, thereby causing needless excitement and distress to many persons.

Having caused all the scare it could and raked in a few handfuls of pennies, the News, in its next edition, warned the public not to accept its reports without verification, cheerfully discrediting its own statements and admitting that it was printing "alarming" rumors without the least reason for believing them to be true.

The management of the queer little sheet seems to lack utterly the sense of responsibility. It prints any sort of thing that happens to suit its temporary purpose, without regard for the facts or care for consequence. In its frenzied zeal to serve the corporations which financed the paper, it emits copious floods of misstatement concerning the Owens River project, misquotes, garbles and invents, and when taken to task for lying, dodges the point at issue and lies about something else.

Such alleged newspapers are discreditable to journalism and mischievous to the community; but their power to do serious harm is shortlived because the public soon learns to distrust them and to understand the small motives behind their reckless distortion of news.

MR. BAILEY'S VINDICATION.

Senator Bailey of Texas has issued a long statement which has been made public after having been duly blue-penciled by his political friends and sponsors. Concerning his work as a railroad attorney, Mr. Bailey declares that he "accepted the employment and performed exactly the same kind of service which would have been expected of any other reputable lawyer." Mr. Bailey declares that if the doctrine that no man in public life has a right to pursue a private business were applied to all men and all officers, it would so reduce the public life in this country that only rich men or rascals could afford to accept an office. He further says that if he had found that his time and strength would not permit him to serve as Senator and practice law at the same time, he would have abandoned the law without hesitation, because of his belief that "the public service holds the highest claim upon every man who undertakes it." The Senator also defends his conduct as attorney for the Kirby Lumber Company, and asserts that when the Waters-Pierce Oil Company was granted permission to operate in Texas "it was an independent company."

Perhaps the constituents of Mr. Bailey will be entirely willing to accept his explanations. It does not follow, of course, that if they are satisfied the rest of the country ought to be; for every Senator of the United States is supposed to stand for the interests of the entire public, in addition to those of his own particular State. There are some people who entertain a sort of old-fashioned notion that a man ought not to hold the position of a United States Senator and that of a railroad and corporation attorney at the same time. The duties of these positions might conflict in many possible ways, when the Senator would find it extremely difficult to serve two or more masters.

If Senator Bailey's regular occupation had been that of a carpenter, a brick-layer, a coal-heaver, a doctor or a preacher, he might, perhaps, have worked at odd jobs, in the intervals between his Senatorial labors, without impropriety. But as a lawyer—well, there is room for more than one opinion in the premises.

FOOLISH REPORTS OF NEW ORLEANS' DESTRUCTION.

(From the Evening Record)

Los Angeles was given a repetition, Thursday morning, of the irresponsible journalism that caused it to be circulated throughout the country that this city, like San Francisco, last April, had suffered from an earthquake visitation.

Upon the merest "flash" from the telegraph wires, telling that it was rumored on the New York Stock Exchange that New Orleans had been visited by a tidal wave, the Evening News rushed an "extra" into the downtown streets, proclaiming the annihilation of the metropolis of the South.

In the same manner the News, last April 18, when all of the country was wrought to a great state of nervous excitement over news of the San Francisco disaster, put out an "extra" edition here, telling of the damage to several of the principal business blocks and public buildings in this city by earthquake, and caused the same report to be sent broadcast over the country.

The Record said then, and now repeats, that in its opinion such "journalism" should be put under restraint.

It is the duty of a newspaper to publish the news, regardless of whatever interests may be affected; but the newspaper that publishes as news that which is not a fact is doing irreparable damage, as the Evening News did to Los Angeles by publishing the false earthquake story, and has done again in spreading an unconfirmed and later denied report of a tidal wave destroying New Orleans.

"MY POP."

My pop, when he goes to his work
He lets me go with him part way;
He'll catch the street car with a jerk
An' call "good-by," an' then I'll stay
Right on the corner till I see
The street car turn 'way off somewhere,
An' think of what he says to me
Sometimes: "We'll take life share and share,
'Cause you and me are pardners, Jim."—
An' I couldn't do without him,
An' he
Couldn't do without me.

You see, we're all there is; just Pop
An' me; that's all there is of us.
He says that's why we mustn't stop
Our good times long enough to fuss
Or scold each other, but we'll just
Have all our good times share and share.
"We'll eat our cake, or eat our crust,
An' always have a crumb to spare,"
He says, "to them that's worse off, Jim."
An' I couldn't do without him
An' he
Couldn't do without me.

No matter if he's tired, at night
He's got the time to sing to me,
An' see how well I read an' write—
Or mebbe, if it's pleasant, he
Will take me on a trolley ride
Or to a show, or to the park,
An' hug me close up to his side
When we ride home, 'way after dark;
An' he'll say: "Good old pardner Jim!"
An' I couldn't do without him
An' he
Couldn't do without me.

My ma's in heaven—she went there
So long ago that I forgot
About her, 'cept her pretty hair
An' soft white hands that used to pet
Me, like my Pop does now. An' so
Sometimes I think when my Pop goes
To heaven, he'll wait in the glow
Before the gate they never close
An' tell the angels: "Wait for Jim,
'Cause I couldn't do without him
An' he
Couldn't do without me."

WILBUR D. NESBIT.

[Copyright, 1906, by W. D. Nesbit.]

The American woman is made for flirting, the Parisian for love. An American woman is—a Parisian frozen on ice.—[Neue Freie Presse.

CALIFORNIA FOOD PRODUCTS.

What happened in New York to the protesting Democracy of the Golden State.

OUR FOREIGN COMMERCE AND TARIFF REVISION.

BY WALTER J. BALLARD.

American foreign commerce came within $30,00,000 of crossing the three billion dollar line in the twelve months ended June 30, last. Now it has done so. Bureau of Statistics figures for the twelve months ended August 31, last, total at $3,013,817,633, made up of exports, $1,759,417,898, and imports $1,254,399,735. This does not include our trade with the several pieces of noncontiguous American territory, which trade amounts to fully $100,800,000 a year more, and was included in our foreign commerce totals until about five years ago. Consequently that trade is to the good of any figures of our foreign commerce since 1900, which we may use in comparison with figures of earlier years.

Nothing more strikingly evidences the remarkable growth, and, as one might almost also say, typifies the history of our great young country, than an exhibit of its imports and exports, for each decennial year of its life. The exhibit follows:

	Imports.	Exports.	Total commerce.
1790	$ 22,000,000	$ 20,000,000	$ 42,000,000
1800	91,000,000	71,000,000	162,000,000
1810	85,000,000	67,000,000	152,000,000
1820	74,000,000	70,000,000	144,000,000
1830	63,000,000	72,000,000	135,000,000
1840	98,000,000	124,000,000	222,000,000
1850	172,000,000	144,000,000	317,000,000
1860	352,000,000	332,000,000	685,000,000
1870	436,000,000	293,000,000	729,000,000
1880	668,000,000	836,000,000	1,504,000,000
1890	789,000,000	858,000,000	1647,000,000
1900	850,000,000	1,394,000,000	2,244,000,000
1902	903,000,000	1,382,000,000	2,285,000,000
1904	991,000,000	1,461,000,000	2,452,000,000
1905	1,117,000,000	1,578,000,000	2,695,000,000
1906	1,226,000,000	1,744,000,000	2,970,000,000

As one looks upon that tree of figures, one can, as it were, see the United States growing in development, in commerce, and in wealth.

The years 1790 to 1812, were the formative period and as such are not comparable with later years, in a search for the chief cause of these almost continuous increases both in imports and exports.

The years 1813 to 1816, were protective tariff years during which our imports increased from $22,00,000 to $147,000,000 ,and our exports from $27,000,000 to $81,000,000.

The years 1818 to 1824 were low-tariff years during which imports fell from $122,000,000 to $72,000,000. And exports also fell from $93,000,000 to $68,000,000.

The years 1825 to 1833 were protective tariff years, during which imports rose from $90,000,000 to $101,000,000, and exports ranged between $64,000,000 and $90,000,000.

The years 1834 to 1842 were low-tariff years during which imports fell from $176,000,000 (1836) to $96,000,000 (1842.) while exports reached $124,000,000 (1836 and 1840) from $102,000,000 (1834.)

The years 1843 to 1846 were protective tariff years, during which imports rose from $42,000,000 to $117,000,000, while our exports also rose from $82,000,000 to $109,000,000.

The years 1847 to 1857, were the much talked of Walker low-tariff years, during which occurred the California and Australia gold discoveries, the Crimean War, the famine in Ireland, the revolutions in Europe and other startling world events, all of which created a great demand for American products and an increased demand in the United States for foreign products, irrespective of which kind of tariff happened to prevail, while the influx of foreign money lasted. In that "merry today for tomorrow we die" period our imports rose from $117,000,000 to $348,000,000, and our exports also rose from $154,000,000 to $294,000,000. In each of those eleven "happy go-lucky" years, except the first, the yearly balance of trade was against us. The imports totaled $2,482,000,000, and the exports only $2,170,000,000, leaving a net balance the wrong way for us, of $312,000,000. Then came lessened orders for American products and goods, which, coupled with losses from extravagance at home, financial disturbance abroad, no accumulated credit balances in other countries, and no protection to American industries or American labor, climaxed in the fearful panic of 1857, spreading ruin on every hand.

The same tariff did better in the years 1858 to 1860, during which imports rose from $263,000,000 to $353,000,000, and imports from $272,000,000 to $333,000,000.

Protection prevailed during the years 1861 to 1894, during which imports rose from $269,000,000 in 1861 (with a drop in 1862, 1863 and 1865,) to $865,000,000 in 1893, with a drop to $654,000,000 in 1894 fiscal year (June 30,) anticipating an earlier adoption than August 28, 1894, of the Wilson-Gorman, 665 amendments—low-tariff. In the same years, 1861 to 1894, exports rose from $319,000,000 to $892,000,000.

The fiscal years, 1895 to 1897, inclusive, were low-tariff years. One naturally expected that, as the Democrats promised, the American would no longer be prevented from buying all the cheap labor foreign goods they had, also as the Democrats said, been deprived of by the protective tariff for so many years. The age of cheap living was dawning said they, and it was. But it was not "cheap living" because of cheap foreign goods, but "cheap living" because of very little work and much less wages, both in rate and volume. People had to live cheap or starve. All the "many years desired opportunity" to buy cheap foreign goods did was to raise the imports from $731,000,000 to $764,000,000, instead of the $866,000,000 imports of 1893—a protective tariff year. But the adoption of the Wilson-Gorman low tariff did do something: it reduced our exports from $892,000,000 in 1894, protective tariff fiscal year, to $807,000,000 in 1895, low tariff fiscal year, a loss of $85,000,000, exports in a single year. In 1894 (protection) the balance of trade was $238,000,000 in our favor, but in 1895 (low tariff) it was only $76,000,000, a loss of $162,000,000, which added to Cleveland's sale (at a discount,) of $262,000,000 government bonds to pay running expenses, making a total Democratic loss in these two items only, of $428,000,000.

It is a strange thing (but human nature is sometimes hard to understand) that, in spite of this frightful example, Gov. Cummins, some Massachusetts shoemakers, W. J. Bryan and a few other disturbers of the public peace (and pocket,) want to upset our industrial and commercial equilibrium again, by "tariff revision in spots." It is just as if a Californian would say, "Yes, I'm for tariff revision, except on oranges and lemons," or the Massachusetts shoemaker might cry, in fact he is crying, "Take off the 15 per cent. duty on hides, no matter how the cattle raiser may suffer, but don't touch the protective tariff on boots and shoes;" or, as others are saying, "Do what you like to the other fellows' business, but leave mine alone." The whole of them may just as well quit their "hollering." The Republican party does not do business that way. It may not be very strongly agreed on the doctrine of "eternal punishment," but it—the party, not just a few of its "ragged edges"—is a unit against "eternally" changing the tariff, at the whim of "the butcher, the baker, and the candle stick maker," nor even to please the shoemaker. The Republican party does not build protection platforms to be tumbled down as were the three low-tariff, free trade, tariff revision, badly braced platforms of Grover G. and William B.

Policies and platforms built by the Republican party for profitable general use, such as present protective tariff, stay, at all time as the party in full national (or local) convention assembled, is not otherwise. When that time comes the tariff will be revised, changed wisely, justly, and conservatively, but not earlier, nor in any other way.

But to return to our marvelous foreign commerce story. That story reads like a fairy tale, but it is a fact. The deposit-ledgers of our banks, from Maine to California, from Montana to the Gulf of Mexico, contain the proof record.

The fiscal years, 1898 to 1906, inclusive, under protective tariff years. With the election of Martyr McKinley in November, 1896, the change came that had been out waiting for the formal enactment of the promised (present) protective tariff. Furnace fires were lighted, got work, banks braced up, wheels began to move, we began to import foreign raw materials, and our exports began at once to increase. Our imports rose in all lines. Imports rose from $616,000,000 in 1898, to $1,520,000,000 in 1906, and exports from $1,100,000,000 in 1897, to $1,744,000,000 in 1906, a gain of $810,000,000 in imports, and $644,000,000 in exports, or a total gain in our American foreign commerce, under the present protective tariff, without revision, of $1,204,000,000. That is, $1,204,000,000 is but $9,000,000 less than our entire exports and imports for only thirty-one years ago.

From 1790 to 1906, inclusive, the American foreign commerce stands as follows:

Exports .... $ 44,000,000,000
Imports 47,000,000,000

Total $91,000,000,000

That is equal to an average of $400,000 a year for the entire 116 years, and is most remarkable progress for a nation, whose age, compared with that of many other nations of the world, is as but yesterday.

Protective tariffs have been in force during 59 of the 116 years and during 42 of the last 45 years. It is during those 42 years that the bulk of this wonderful work has been accomplished.

That progress is still on, and remain, a "continuous performance," will be our own fault if the tariff is rung down on election day in November.

AUGUST CIRCULATION OF THE TIMES.

The following are the statements of the circulation for August, 1906:

STATE OF CALIFORNIA, COUNTY OF LOS ANGELES, ss.:

Harry Chandler, Assistant General Manager of the Los Angeles Times, being duly sworn, declares upon his oath that the following true and correct statement of the daily circulation of said newspaper for each business day of August, 1906:

1	44,850	17	
2	45,500	18	
3	44,730	20	
4	44,980	21	
6	60,000	22	
7	44,420	23	
8	44,450	24	
9	44,490	25	
10	44,480	27	
11	44,520	28	
12	44,540	29	
13	68,500	30	
14	44,210	31	
15	44,120		
16	45,020		
	44,210		

Total

The average circulation for each day of August, 1906, was...

The average circulation for each day of August, 1905, was...

Showing an average daily increase over the corresponding month in 1905 of .....

HARRY CHANDLER, Assistant General Manager.

Subscribed and sworn to before me this 1st day of September, 1906.

[Seal] T. [illegible]
Notary Public in and for the County of Los Angeles, State of California.

A. L. Dohrmann, being duly sworn, says: That he is and has been for seven years last past superintendent of Circulation of the Los Angeles Times; that the above statement of the daily circulation for the month of August, 1906, is true and correct, and shows the actual number of papers printed for each day of the month.

Superintendent of Circulation.

Subscribed and sworn to before me this 1st day of September, 1906.

[Seal] T. [illegible]
Notary Public in and for the County of Los Angeles, State of California.

S. K. Dolphin, being duly sworn, says: That he is and has been for seven years last past foreman of the pressroom of the Los Angeles Times; that the above is a true statement of the number of copies of said newspaper printed each day of the month of August, 1906.

S. K. [illegible]
Foreman of the Pressroom.

Subscribed and sworn to before me this 1st day of September, 1906.

[Seal] T. [illegible]
Notary Public in and for the County of Los Angeles, State of California.

[PUBLISHER'S NOTE—The figures shown are practically full, as many of the papers being returned unsold from carriers, reputemen, country agents, newsdealers and newsstands. Railway news agents are permitted to return unsold papers, being the exception to the rule.

The Times guarantees that the average circulation from month to month, year in and year out, is more than the bona-fide circulation of the other two Los Angeles daily papers combined. It has confidence in the circulation from the American Newspapers' Association, whose examiner recently investigated carefully its circulation records. The Times was the only morning newspaper in Los Angeles which dared permit the association's representative to personally investigate its circulation by carrier and mail service, etc.]

We Invite the Attention of Brides-to-be to our Newest Designs in Fine Wedding Stationery, New Styles of Engraving, New Sizes of Invitations, Church, At Home And Visiting Cards

Samples on Request.

MONTGOMERY BROS.
JEWELERS
Spring Street at Third

The easy payment plan suits you — best musical instruments at

FITZGERALD'S
113 S. Spring St.

Why pay $5 to $8 for glasses while you can obtain first quality (bellow ground) lenses for $1.00; or we will, in ten-year gold-filled complete, for $2.00; guaranteed. No charge for testing.

$1.00 FLEMING "Optician"

WE OFFER AN INVESTMENT THAT PAYS AND GUARANTEES
Divided Interests in Central Business Property.
Certified Investment Bonds issued in any amount.
Income Distributed Quarterly. Will net 6 per cent.
THE TRUSTEE COMPANY,
Cor. 4th and Spring Sts. Los Angeles

MUSIC AND THE STAGE.

Francesco Ferullo has but one more week with the Ellery Band.

He will leave after the Pittsburgh engagement, and the ardent impresario will have to get another leader.

Ferullo is fifth or sixth in a dynasty of Ellery leaders, and though he lasted longer than did most of them, it seems certain that great success and public favor turned his very human head a bit.

But that Ferullo is not a thorough and consistent director; he is, indeed, a most brilliant leader that the band has had, and his achievements were based upon a solid artistic basis. He would have recognized, however, that one important factor in his work

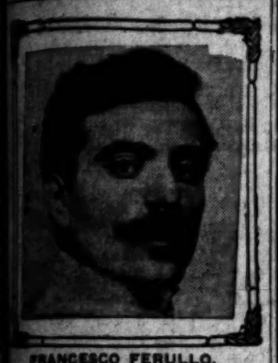

FRANCESCO FERULLO.

was the hall upon which he played. It is said that there are few bands in the country as finely organized and harmoniously blended as the Ellery Band.

It is said that Ferullo intends to spend the winter in Los Angeles with his father-in-law's family, the Roccos, wealthy Italians of Kansas City. It is, perhaps, papa's intention to buy his son-in-law a band of his own—which he is certainly able to do.

In this case Los Angeles will receive the efforts with his individual organization, and in the future the Rocco-Ferullo, will probably make a permanent home in this city.

The organization of an Italian band in this country today is fraught with unprofessional dangers, as the record of many of these companies during the past few years has been more than elevating to the professional standard. They have cheapened art to the plane of mere unskilled labor. Their efforts have been in the most part frankly sensationalistic, relying upon eccentric manners or unpronounceable names as inspirers of awe. Their work has been a noisy round of illy-played masterpieces from their own pens. Every one of these barnstorming aggregations has prefixed the word "Italian" something or other to their names.

Of course, there are a few Italian bands that have really been of worth to the communities supporting them. Such is the Ellery Band, under Ferullo's faithful guidance an additional artistic forces of the whole city. Another, on a lesser scale, is the self-reliant, wholesome little band in Long Beach.

Ferullo must have a band, let it be either of these two. The other examples had better—far better—be out of the country.

Ferullo will probably join Ferullo, the ranks of six other resigning members have been filled by men from the Band of Orsata Venezila, which disorganized in Chicago last week.

Blanche Donnell, a pretty soprano girl, who left for New York study some years ago, has just returned to make her home in this city.

Miss Donnell's time was spent mainly under the tuteiage of Oscar Sanger and Anna Von Felitz, and her voice, as a soprano, is said to be well placed and beautifully developed. She will be heard in recital soon.

The Gamut Club will give its initiation ceremony at its own auditorium on Thursday evening, November 1. A unique programme will be rendered, in which ninety-five of the best musicians of the city will take part. Five orchestra leaders will be present, violins in the special orchestra having been organized for this occasion.

The Harmonia Club, a new musical organization of women, will commence its season on next Thursday, at the home of Mrs. Harrison Allright, No. 1247 Thirty-seventh street. The subject for first study will be Handel.

Officers elected are: Mrs. George Allright, president, and Mrs. Blonda B. Hancock, secretary. They are assisted by a number of committees.

The choir of Earl Bishop Valentine will assist in an opening recital tonight at Metropolitan Hall, South Spring street. They will be assisted by Miss Blanche C. Hancock, reader.

The participants will be the Conservatory quartet, Albert Dovey, Yerma Bergmann, Dannebaum, Mary Decker, Dannebaum, Alta Maitland, Mrs. Raphael Blakesley, and Marion Van Deventer and Mrs. Dix.

Madame Gadski will not make her customary visit to Los Angeles this year. Her first American concert engagement will be at Muncie, Ind., on October 15. She will have an active, busy season, and her time is filled with East and Middle West engagements until Christmas, when she will return to Germany to appear in opera.

Olive Wyman, principal mezzo-soprano and support of the Savage company during its last engagement here, has been engaged by Heinrich Conried for one of the numerous prima donnas of the Metropolitan Operahouse. The manager will bill Miss Wyman as "Rita Fornia."

Father Yorke, the celebrated priest-composer, has forsaken the oratorio field wherein he excelled, and is about to write opera. The announcement, just made public, has caused a sensation that cannot fail to create wide interest in the United States.

Twenty years since Perosi issued a challenge to the world. His last production was a treatise on the life of Moses, which he dramatically that friends have urged him to try his genius for the secular stage. Without hesitation, it is announced that he has done so, and is now working on a two-act opera upon the Arthurian legend. Most of the music is already written, and have been heard of surpassing beauty. The opera will be given public production in a short time.

Nothing has been so circumstantial that he has never seen a dramatic production of any sort, other than those enacted upon the stages of the public seminaries.

PERSONAL.

Mrs. M. Boyd has returned by way of Lake Tahoe from an extended hunting and fishing trip in the mountains of Nevada and Idaho, part of hte time the guest of his brother, Dr. T. O. Boyd, of Twin Falls, Idaho. The doctor has had an excellent trip, and in three months bagged much big game.

HF THE MARK OF GOOD CLOTHES
KNOW US FOR BEST VALUES

Fall Suits Now Ready

Time now to be thinking about that Fall and Winter suit.

Our new suits have just arrived from America's foremost tailoring shops, and every Fall style has been honored in the making of these high-class garments.

The fabrics are unusually handsome.

The tailoring is perfect. The prices are most reasonable, and you'll be surprised what clothes value you can get here for a modest price.

We show special styles for stout men and we'll guarantee a fit equal to that any tailor can give you. We also cater to the tastes of the ultra-fashionable young man.

Drop in and have a look. It will be a pleasure for us to show you.

Harris & Frank (Inc)
LEADING CLOTHIERS
337-341 South Spring Street

Stylish Footwear For Women

Women who are particular in regard to their footwear will find all the difficulties of getting the correct kind overcome at Staub's

We carry a full line of the most exclusive shoes made in America and have expert salesmen who know how to fit every foot correctly.

Come to Staub's if you want absolute shoe satisfaction. Come this morning.

Extra good values at $3.50 and $4.

C. M. Staub Shoe Co.
Broadway Cor. Third

Ricksecker's
Ping Pang

Perfume has no equal. It is fragrent, lasting; delicate, and not a bit like other toilet waters.

75c Per Bottle

Ping-Pang Perfume 75c Per oz.

Off Vaughn Drug Co
352 SOUTH SPRING—Cor. FOURTH
S. F. Bothwell, Pres.
H. M. Newlon, Sec.

Lily Cream
Wins First Prize
at State Fair—another conclusive proof of superiority. Use it daily for table and cooking purposes.
Pacific Creamery Co.
Los Angeles, Cal.

STENSLAND IS WORKING.

JOLIET (Ill.) Sept. 27.—Paul O. Stensland, the Chicago bank president, was today put to work in the sorting-room of the broom factory, where he will labor alongside of John A. Linn, ex-clerk of the Superior Court of Chicago, under sentence for embezzlement.

REGISTERED IN PARIS.

PARIS, Sept. 27.—[Exclusive Dispatch.] Mrs. Seth A. Keeney of Santa Barbara, registered at the Herald office today.

J. W. Robinson Company
BOSTON DRY GOODS STORE
235-237-239 SOUTH BROADWAY

Dollar and dollar-fifty Automobile Veils selling this morning at fifty cents. Yesterday's papers gave more complete information.

Men's Furnishings
Way Underprice on Saturday

These end-of-the-week offerings save many a dollar to the thrifty people who habitually take advantage of them.

50c Suspenders 15c
Fine lisle webs, as good a web as you get in any dollar suspender; cast off buckles and leather ends.

$1.75 Underwear $1
McNamee Irish linen mesh shirts and drawers, in large sizes only, at $1 a garment; regularly $1.75.

$1.75 Underwear at $1.15
Men's shirts and drawers of winter weight lisle, in blue and flesh color; highly mercerized; looks and feels like silk. $1.15 a garment; regularly $1.75.

Unlaundered White Shirts 45c
In materials and make-up they equal any laundered shirt buyable at a dollar. Made of Longdon muslin, with pure linen bosoms, re-inforced stays and all the little points that go to make up a perfect-fitting, long wearing shirt.
(On Sale Saturday, not today, at main entrance.)

25c Printed Irish Dimities 15c
On sale today and tomorrow at ..

Misses' Suits $10 to $35

Nothing cheap looking or trashy about the ten-dollar suits, either—smart gray mixtures, made up in the jaunty Johnny Jones style, with the latest pleated skirts; just the right thing for a 14 to 16 year-old girl to wear to school.

Another particularly strong value in medium priced suits is of handsome Scotch tweed, with half-fitted coat lined with Skinner satin and prettily strapped—$15

Dozens and dozens of distinctly different styles between $15 and $35 — unquestionably the choicest collection to be found in the Southwest.

Girls' shirt waist suits of Scotch plaids, blue serges and plain cloths, at $12 to $25—especially desirable for school wear.

Misses' Peter Thompson suits in the regulation style; yoke skirt with lacings; in navy blue, garnet, black and white checks and cream serges; 15c to 35c.

Splendid showing of one-piece dresses in Scotch Plaids, Serges, Panamas and Etamines, for girls 2 to 14 years.

Winter coats in 2 to 16-year sizes at $3.50 to $40. Included are the new "Bearskins," Boucles, serges, large plaids, Scotch tweeds; every material and style fashion favors.

Children's sweaters in 2 to 14-year sizes.

(Rear of Annex)

ALFRED BENJAMIN & CO.'S
HIGH GRADE CLOTHING
SOLD ONLY BY
JAMES SMITH & CO.
137-39 SOUTH SPRING ST.

"READY AND RIGHT"
THE NEW CLOTHING
On Sale at the
Silverwood Stores

Labor Saving Office Appliances.
—The Globe-Wernicke Filing Systems—
Grimes-Stassforth Stationery Co. MOVED TO 232-234 S. Spring Street

KODAKS
Photo Supplies
Artists Materials
Picture Framing
Developing
Printing and
Enlarging
HOWLAND & CO.
PHONES 211
510 South Broadway

H. JEVNE CO.

Jevne's Delicious Bread

You particular people who are in the habit of baking your own bread because you want something a great deal better than ordinary baker's bread—we want you to try Jevne's bread. There's a world of difference between Jevne's bread and the average baker's bread. Here's the secret: Too many bakers are striving night and day to make a passably good loaf from cheap materials. We strive to make the perfect loaf from the best materials. Our bakers are experts and there is no reason why they shouldn't succeed. Thousands of people say they have succeeded. But the final argument is in the bread itself. The large golden brown loaves, light, flaky and wholesome through and through—these tell the story.

Try Jevne's bread today. It will surely mean the end of home baking for YOU.

White, Graham, Whole Wheat, French, Rye, Pumpernickel, Boston Brown Bread, 5 and 10c loaves.

Ask for Our Free Catalogue.

SMOKE JEVNE'S FINE CIGARS
208-210 S. SPRING ST—WILCOX BUILDING

Sale of
Matched Sets of
Muslin Wear

Our New York buyers secured a quantity of fresh, perfect sets of domestic, La Grecque tailored and French hand-embroidered makes, at much less than we usually have to pay; and here they are, in all sizes, too.

$5: Value $7. 6-piece set; long skirt, short skirt, chemise, corset cover, drawers and gown, trimmed in Cluny lace, beading and ribbon.

$8: Value $12. Nainsook 6-piece set, trimmed with polka dot Val. lace, beading and ribbon.

$21: Value $25. 4-piece set of extra fine nainsook, with swiss embroidery in French pattern; gown cut square, low necked, elbow sleeves; elaborately ribbon trimmed.

$38.50: Value $45. 4-piece set; long skirt, gown, skirt, chemise, and drawers. Embroidered in bow knot design, a very close imitation of real hand work.

$18: Value $20. 3-piece set trimmed with medallions back and front in corset cover and gown. (La Grecque.)

$6: Value $8. 3-piece set of English long cloth; chemise and gown having round yoke of solid lace, beading and ribbon; umbrella drawers with wide ruffle of same.

$8: Value $12. 3-piece set of nainsook, trimmed with Teneriffe embroidery and Val. lace.

$30: Value $35. 4-piece set. Long skirt, chemise, gown and drawers. Embroidered and Point d'Esprit lace trimming.

$17: Value $19. La Grecque 3-piece set; gown trimmed back and front alike; combination corset cover and underskirt, with drawers. Round thread German Val. lace trimming.

$27.75: Value $30. 3-piece set trimmed with German Val. insertion lace and ribbon. (La Grecque.)

Three-piece sets of genuine imported French make; hand embroidered. $15 sets for $12; $20 sets for $17; $25 sets for $20; $30 sets for $27; $37 sets for $32, and $50 sets for $40 each.

We have sole Los Angeles agency for the De Bevoise combination Brassiere, combination drawers and corset cover, of new style, especially adapted for stout figures, as the corset cover is carefully boned. Ask to see it.

Little Lots---Little Prices

Whenever a line of goods reaches the first stage of incompleteness here, out it goes, at the price we think will close it out. Here are some examples.

A lot of broken sets of fine embroideries of various sorts, on Nainsook, Swiss and mull, both wide and narrow, at half price—37½c to $3.75 a yard.

Fancy chiffon allovers for which, in a regular way, we get as high as $3.75, today $1.25.

Hair brushes and clothes brushes with real bleached or unbleached bristles, and backs of light or dark solid wood, on sale today at two for the usual price of one.

Single odd leather and silk belts from stocks selling regularly up to $1.50 at 50c each, less than the unmade materials are worth.

Trustworthy Black Silks

Black silks from our own irreproachable stocks, dependable in every way, and guaranteed by us to wear satisfactorily, at lowered prices Friday and Saturday.

27-inch Brushoff black taffeta, $1.50 value, $1.25.
36-inch Brushoff black taffeta, $1.75 value, $1.50.
36-in. black taffeta, $1.50 value, $1.22 1-2.
23-in. Swiss black taffeta, $1.25 value 75c.

Colored Taffetas 50c. Of a grade well worth 75c, good assortment of shades, 19 inches wide. On Friday and Saturday pay but 50c a yard, use it for gown linings or for petticoats.

Crepe Pompadour $1.25

A new arrival and one that shows every indication of being highly popular this fall, is crepe pompadour--a soft and clinging fabric, dyed in delicate shades suitable for dinner gowns and similar affairs. 24 inches wide, $1.25 a yard.

225-7-9 S. Broadway — Boulevard Dry Goods Co. — 224-6-8 South Hill St.

Pretty Silk Candle Shades

There is nothing that adds so completely that artistic finishing touch to a handsomely appointed room as the soft, subdued candle light through one of these silk shades. They are so homelike and cosy. Try them on your dining table and you will be delighted with the effect.

Our assortments are large and comprehensive, embracing all the newest and prettiest designs. Moderate prices.

Ornamental Candlesticks

These sticks come in many new and novel designs—in silver, brass, cut glass, etc. Ask to see them.

H. F. VOLLMER & CO
513-515 S. Broadway
Next to Examiner Bldg.

ANDERSON & CHANSLOR GROCERS

Open an Account Here October First

If you want the very best groceries that money will buy—if you want to buy them at the lowest prices consistent with first quality—if you want to deal with a thoroughly reliable grocery house—open an account with us October first.

You'll find it will pay you to trade here—not only in dollars and cents, but in the satisfaction that reliable goods and careful service afford you. Genuine economy for the careful housekeeper in having an account with the A. & C. Co. Try it and see for yourself.

SPRING·ST·426·428·430
PHONES·EX·58·

YOU ARE WANTED

J. E. Carr and Wm. D. Stephens

Are selling good groceries at reasonable prices, with satisfactory delivery. If you pay promptly we want your account and would like to have you commence October First. We have FRUIT JARS. We also have other good things that few stores keep.

WE ARE RELIABLE GROCERS.

Either Phone 950 — Carr & Stephens INC. — 621-623 SOUTH BROADWAY

Women's Boot Price $3.50

A graceful and very serviceable boot for general wear. It comes in Patent Calf, with dull mat top, welt sole and plain toe. Comfort and style, too, in this sensible model.

Wetherby-Kayser Shoe Co.
215-217 South Broadway

ARIZONA.

EXPECT BURBANK AT THE FAIR.

PLANT WIZARD INTENDS TO MAKE EXHIBIT.

Much Live-Stock Will Be Shown at Phoenix and Many Entries Are to Be Made from California—Los Angeles Poultry Raisers Are to Be Among the Exhibitors.

[SPECIAL CORRESPONDENCE OF THE TIMES.]

PHOENIX (Ariz.) Sept. 26.—Much work has been done already on preparation of the programme for the second Territorial Fair, which, this year, will be held in Phoenix between November 12 and 17. The offering of about a score of $1000 purses has insured the attendance of racing stock of national reputation. Many noted harness horses will begin to arrive soon from the eastern circuits. The last fair was an unqualified success and the thousands of Arizonans who attended it are expected to return this year and bring their neighbors.

The live-stock exhibit will be notably large, many entries coming from California. A number of Los Angeles poultry raisers will be among the exhibitors. The demand for space has already shown the necessity for enlarging the exhibition buildings. It is probable that one of the exhibitors will be Luther Burbank, the plant wizard, who says it is his expectation to be present and bring with him a display of his plants and work.

President J. C. Adams of the Arizona Fair Association is in the East piloting a number of Arizona horses around the central circuit. A late telegram from him announces that one of his horses, Custer, at Libertyville, Ill., did a mile in 2:05¼, incidentally taking in a purse of $2500 of money up for a 2:20 pace. Another Arizona horse, Bystander, at Cleveland, took down a $1000 purse in a 2:12 pace, his best time being 2:08 in the third heat.

RUSH AT ROOSEVELT.

Work is being rushed at Roosevelt on the placing of the upstream face of the foundation of the great storage dam, favored by the best of conditions of weather and by low water in Salt River. Every rock that is used is washed perfectly clean before being lowered and every precaution is being taken that the dam may be made absolutely proof against any pressure that may be put upon it. The rock is of the finest quality, pronounced even better than granite, and is brought by swinging cables directly to the dam site from the quarry where the spillway is being made. Preparations also are being made for active work upon the diversion dam at Granite Reef, twenty-five miles east of Phoenix. A large quantity of cement is on the ground already. The first work will be the excavation of a spillway and channel around one end of the dam site, in order to divert the waters of the river to as great an extent as possible during the time of construction.

ITEMS NOT BRANDED.

Much excitement has been caused on the Upper Verde, near Prescott, where service of summons has been made upon every farmer, in the suit of Hurley vs. Abbott, an action intended to define the water rights of every farmer on the Verde and Salt rivers. About 100 farmers on the Verde are affected and each of them, it is understood, considers the suit in the light of a deep-laid plot to deprive him of his water supply. The farmers have secured counsel in Prescott and Phoenix and will join with the water users under the Tempe Canal in fighting the suit in the courts.

The southern extremity of Gila county projects down into the Gila Valley, after passing over a rugged mountain range. In this narrow strip of land lately has been developed one of the richest mining districts of the Southwest, including the camps of Christmas and Winkelman. Globe, the county seat, is remote, only to be reached on horseback or by buckboard, and it is alleged that life and property are not sufficiently safeguarded owing to the difficulty of access to the Sheriff and county officials. A movement is now on foot seeking the separation of this southern strip of Gila county and its annexation to the county of Pinal, which it joins, and whose county seat, Florence, is readily to be reached in an hour's journey by rail.

In pursuance of the new regulations of the army, all the troops in army posts of this Territory are being exercised in practice marches, each nearly a month in length. A late visitor to Phoenix was Troop E of the Fifth Cavalry, Capt. Charles S. Haight, commanding, which had made the march from Fort Apache in Northeastern Arizona, covering a distance of 202 miles in nine days.

As an indication of the near approach of the millennium is to be instanced the action of the local electric-lighting company, which, through President L. H. Chalmers, has announced that it voluntarily has reduced its contract for city lighting to the extent of $6 per lamp per annum, in consideration of the fact that the city finances are in a rather bad way. Much of the stock of the company is held in Los Angeles.

It is announced that the Armour Company will change its icing station from Tucson to Yuma and at the latter point will erect an ice plant with a daily capacity of 100 tons. The main reason for construction of the plant is reported to be the remarkable development of the melon-growing industry of the Imperial and Coachella valleys.

An item of interest to both California and Arizona melon growers has just been brought from New York by Nelson Bradley, a well-known Arizonan. He says that at the Fulton market, New York, he paid close attention to the display of western fruits. He found that cantaloupes during the season retailed for $4.50 a crate, as high as 25 cents being asked for single melons. The most notable feature, however, was that many of the Coachella melons were placed on sale as Arizona melons, the public seeming to prefer the designation, though in quality the product of the two localities seem almost identical.

The Pima Indians are notable for honesty. One of their tribesmen, however, has broken the record by driving off from the reservation agency at Sacaton twenty-five head of fat cattle belonging to a prosperous Indian neighbor, selling the cattle at Tempe for the remarkably low sum of $150. He then decamped for Yuma, where he spent his ill-gotten gains. The Indian, generally known as Tempe Bill, has had a fair education, secured in Indian schools. He speaks English well and was cunning enough to forge a letter, apparently signed by Indian Agent J. B. Alexander, giving him authority to sell the cattle he had stolen.

The ice factory of Prima & Olney at Safford was destroyed by fire last Sunday. It is believed that the fire was an incendiary one.

The quail season in Arizona will open October 15. The game has been protected for a number of years and there is no doubt that the fall shooting will be the best ever known in this locality.

Weak, Weary Watery Eyes, Welcome
Murine Eye Remedy. It Soothes. It Cures.

Have Your Sunday Dinner
At the Europa. Course dinner, 50c. Best in city. 212 W. Seventh st.

From The Wiley B. Allen Co. GOES TO BROADWAY

324 West Fifth Street

"OUR NEW HOME"

An Important Move in Music Circles

AN EVENT that marks the permanent establishment in Los Angeles of one of the largest and wealthiest music firms on the Pacific Coast. This completes our chain of big stores from Canada to Mexico, selling nearly 400 cars of pianos annually.

We are sole agents for such makes as:
The Peerless Knabe.
The Mason & Hamlin.
The bell-toned Ludwig.
The Fischer, the oldest and most used piano in America.
The Packard.
The Conover.
The Knabe-Angelus, the $1000 combination.
Also the beautiful Emerson Angelus.
And fully a score of other makes, all prices and styles.

Our new building will permit us to exhibit an acre of pianos, comprising more than twice as many standard makes as shown by any other local firm.

What We Are Doing

WE have ordered a whole train load of new pianos for our formal opening. But our first move will be to close out everything in the shape of a piano now on hand. The workmen are not through and the noise of the hammer and saw is going on, but we have hastily moved into the new store a miscellaneous stock of about 200 pianos, and the entire lot will be closed out at a discount of from 15 per cent. to 45 per cent. Fully half of this stock has been received during the last 90 days, some were left over from the Metropolitan stock, also a goodly number of rent pianos. They must all go. The big shipment is due in ten days. We must sell in ten days. The goods are marked to sell. The prices and terms will sell them.

Prices quoted during this sale will have no bearing on prices quoted to our outside houses or various agencies, as it is a general clean up mainly to advertise our new location and get it permanently fixed in the minds of the public. One piano only to each purchaser at sale prices. All pianos delivered within the city limits, or boxed and placed in the depot, without scarf. Stool furnished with each piano. Printed conditions of sale attached to each piano.

Sale Begins Saturday Morning at 8 a. m.

NOTHING will be offered for sale until Saturday morning, 8 o'clock. People who do not care to pay cash can have our usual terms of $8.00 or $10.00 per month, 7 per cent. interest on deferred payments; however, an extra 2 per cent. will be allowed for cash. This sale will be made without any rash statements through the papers or by our salesmen. We are not giving any goods away, we will sell them. Come in and see the class of goods our stock is made up of and compare the piano with the price we are asking.

We shall make this sale one of the stepping stones to our future. You will have just ten days in which to buy a Knabe, Ludwig, Fischer or Packard piano that brings regularly $400.00 to $650.00 the world over at a price that you will ordinarily pay for a very cheap unknown make. It will cost you nothing to verify this statement. Visit our store during the next four days before the stock is too much broken up. OPEN EVENINGS.

416-418 South Broadway

DON'T MAKE A MISTAKE and go to the old place. Our new location is in the Broadway Van Nuys Hotel Building. 416-418 South Broadway, opposite the Broadway Department Store.

Van Nuys Hotel Building

Are you a lard eater?

Half the time when a person feels blue and out of sorts you may take it for granted that he is a victim of the "lard habit." Lard cooked food and good stomachs are never friends for long. Lard food is not healthful food and no ordinary stomach can thoroughly digest it.

Cottolene is the perfect shortening and frying medium. It is pure and healthful. It contains not an ounce of hog-fat. Lard comes from the pig-sty; *Cottolene* from the cotton fields of The Sunny South.

Lard is hog-fat; the basis of *Cottolene* is pure cotton seed oil. Lard is greasy, indigestible, and sometimes absolutely harmful; *Cottolene* makes food digestible, nutritious, delicious and healthful.

Cottolene is today in use by thousands of housewives who would no more think of going back to lard than they would of reverting to tallow dips for lighting their homes.

Cottolene is endorsed by the most prominent cooks and household economists of the country, as well as by the medical profession. It is one of the products which pure food advocates always endorse.

COTTOLENE was granted a GRAND PRIZE (highest possible award) over all other cooking fats at the recent Louisiana Purchase Exposition, and food cooked with COTTOLENE another GRAND PRIZE.

"Home Helps" a book of 300 choice recipes, edited by Mrs. Rorer, is yours for a 2 cent stamp, if you address The N. K. Fairbank Company, Chicago.

A NEW FEATURE—The patent air-tight top on this pail is for the purpose of keeping COTTOLENE clean, fresh and wholesome; it also prevents it from absorbing all disagreeable odors of the grocery, such as fish, oil, etc.

Nature's Gift from the Sunny South

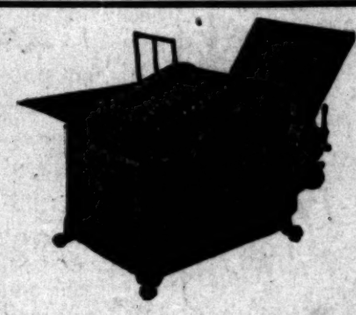

"Burroughs"

Adding and Listing ...Machines...

When you buy, get the best. The bank you carry your account in uses Burroughs.

Sizes for all kinds of business.

Prices $200 and up.

Other makes at half price.

Burroughs Adding Machine Co.

212-213 American National Bank Bldg.

Closing out clothing stock of Jones & Meyer at
THE MAY CO.
460 South Spring Street

SMOKERS FIND LEWIS' SINGLE BINDER
5¢ Cigar better Quality than most 10¢ Cigars

The Largest Desk House on the Coast
R. D. BRONSON DESK CO.
542 So. Spring st.

Every Woman
is interested and should know about the wonderful
MARVEL Whirling Spray
The new Vaginal Syringe. Is up-to-date—Most Convenient. Cleanses Instantly.
Ask your druggist for it. If he cannot supply the MARVEL, accept no other, but send stamp for illustrated book—sealed. It gives full particulars and directions, invaluable to ladies. MARVEL CO., 44 E. 23d ST., NEW YORK.
GET DRUG CO., 214 S. Spring, L. A., Cal.

EVENTS IN LOCAL SOCIETY.

Mrs. JOHN L. SEHON of San Diego, the charming young sister of Hamilton B. Rollins, is visiting her mother, Mrs. James H. Rollins of Severance street, and yesterday she was an honored guest at a prettily-appointed luncheon given by Mrs. Hamilton B. Rollins at her Redondo home. The table was decorated with pink carnations and ferns, and places were set with hand-painted baskets of flowers tied with fluffy bows of tulle. Mrs. Sehon the guest of honor and places covers were laid for Mmes. Edward D. Woolwine, Rosalie Breese, West Hughes, R. H. Ingram, Dwight Whiting, Fred George, Harry Lee, Lucia Burnett McGoodwin and Frank E. Rollins.

Today Mrs. Hamilton Rollins and her mother-in-law, Mrs. James H. Rollins will entertain at the home of the former in Redondo with a luncheon, in compliment to Mrs. O'Fallon and Mrs. Gray, cousins of the hostesses from Texas, who are spending a few days here. At this luncheon pink roses will decorate the table, and handsome miniatures of Chinese figures among which wistaria is wound will mark the places. Those from the guests of honor and hostess, covers will be laid for Mmes. Sehon of San Diego, A. G. Charles C. Carpenter, Willoughby Kinman, Adna R. Chaffee, Scott Wilson, George Wilshire, J. F. Conroy and Charles D. Viele.

MRS. FREDERICK DAVIS, who was married yesterday.

Return.

Mr. and Mrs. Charles R. Drake of 2220 South Hoover street, with their daughters, the Misses Drake and Miss Pearl Seeley, have returned from a delightful outing of two months at Long Beach, where they enjoyed many delightful outing parties.

Leave for East.

Mr. and Mrs. J. H. Bohan of No. 245 West Adams left this evening for a trip to the Grand Cañon, and will be accompanied on this interesting journey by Mrs. Bohan's sister, Miss Page, and her cousin, Mrs. Albert Crutcher of No. 1235 West Adams street. Mrs. Crutcher and Miss Page will not go further, but will come home after seeing the cañon, but Mr. and Mrs. Bohan will journey on to Louisville, Ky., their old home, and from there will go east to New York, Chicago and other large cities, returning by way of the Canadian Pacific. They expect to be away about two months.

Visit Kingsburys.

Mr. and Mrs. William Kingsbury of Boston are in the habit of spending the summers at Hotel Redondo, and expect to return in a few days, after a short outing there. On Wednesday evening they were honored with a dinner given by Mr. and Mrs. Hamilton Bowan Rollins of that place, and other guests were Mr. and Mrs. Avery McCarthy, Mr. and Mrs. Perkins and Mr. Burnett.

Visit at Home.

Mr. George W. Field of Pasadena is entertained with an informal dinner yesterday, and will give another on Sunday.

Mrs. Childs.

Miss Agnes Green of Santa Monica has entertained a party of twenty friends with an enjoyable dinner party yesterday evening as a compliment to Lloyd Childs.

Returns to Return.

Mr. Harper and Mrs. Carter Harrison Harper, with their children, expect to come out here to spend the winter and will arrive about November 1. At Redondo, which they for the last three winters have made their home. There are many prominent people coming to the same hotel this winter, and it will be the center of much social activity.

Visiting Guests.

Mrs. Wood entertained with a theater party on Wednesday evening for Mrs. W. Flagg of Salt Lake City and Mrs. A. T. Marix of Mare Island, who are the guests of Mr. and Mrs. Jevne of Arapahoe street. Mrs. Flagg expects to leave the first of the week for the North to join her husband, Capt. Marix, U.S.A. Mrs. Marix will remain here two weeks with her sister, Mrs. Jevne, and then go to Mare Island to visit her mother and sister-in-law, Capt. and Mrs. Marix.

Davis Wedding.

A pretty home wedding last evening was that of Miss Edna Short and Mr. A. Davis, which took place at the home of the bride's parents, Mr. and Mrs. C. R. Davis of No. 522 West Adams avenue, with Rev. J. Whitmeyer of the Pro-Cathedral officiating. The house was decorated with a profusion of beautiful blossoms and ferns, and in front of the bridal pair. In the dining room, where the service was laid, a canopy of smilax was hung the entire room and a bower of smilax under which a floral wedding bell of white carnations was suspended over the couple. White ribbons and white carnations finished the pretty effect. The hall was decorated in white and green as was the dining-room, and supper was served. Palms stairs in a large room. Palm boughs canopied the room, and hearts were enmeshed in smilax with artistic results. The table was a large round one with scarlet carnations and ferns and red candles lit the table and room.

The bride was attired in a handsome gown of white silk made princess and with elaborate trimmings of Duchesse lace. Her long tulle veil was caught with a wreath of orange blossoms and she carried a shower bouquet of bride roses and lilies of the valley. Miss Regina Classan was maid of honor and she was attired in a dainty gown of pink organdie over white silk and her bouquet was of pink roses. A cluster of pink roses was caught in her hair. Little Miss Gertrude Simmons was ring bearer, and wore pink silk and lace and carried the ring in a basket of pink roses. The white satin ribbons, forming the aisle were held by Misses Harley Berne and Marie Houghton, gowned alike in dainty white. Earl Hastings supported the groom as best man. Miss Jessie Whitmeyer rendered the organ music, which included the wedding march from "Lohengrin" and Mendelssohn's march and soft music during the ceremony.

About eighty guests witnessed the ceremony and later 200 guests were received. The bride is a native daughter, her parents having been pioneers, having come here in 1868. Mr. and Mrs. Davis will go to Mt. Vernon, N. Y., to make their home.

For Motor Tour.

Mr. and Mrs. William G. Hutchison and Mrs. Augustus Chauvin and their guest, Mrs. Grace Buell, made up a jolly party who left for Santa Barbara, Del Monte and other northern resorts on Wednesday.

Returns from Europe.

Miss Carrie Barmon has returned to her home, No. 1428 Alvarado Terrace, after six months spent in Europe visiting friends on the continent, and traveling through places of interest there.

Noll Returns.

C. H. Noll, who, with his wife, has been visiting his father and mother, Mr. and Mrs. George Noll, in Michigan, arrived home yesterday after a six weeks' absence. Mrs. Noll remained in the East and on October 16 will go to Boston to attend the World's National W.C.T.U. Convention there and on October 26 she will go to Hartford to attend the National W.C.T.U. Convention, to which she is a delegate by virtue of her office as secretary of the Loyal Temperance Legion of Southern California.

Mrs. Noll will return about November 1.

Birthday Anniversary.

Mr. and Mrs. Theodore Kosh of No. 2901 Maple avenue entertained on Wednesday evening with a party in honor of the eighteenth birthday of their daughter, Rosa. Vocal and instrumental music was rendered, and a speech was made by Rev. Kamp, and later refreshments were served. Guests were Rev. and Mrs. Kamp, Mr. and Mrs. W. A. Schave, Mr. and Mrs. Miller, Mrs. Anna Stork, Mrs. Emily Armstead, and Misses Catherine Kramer, Frida Kramer, Lydia Manger, Amelia Deckmeyer, Nenin, Adella Weinhaar, Laura Schillinger, Viola Schillinger, Birdie Armstead, Ruth Foster and Messrs. W. Winterlich, W. S. Marmann, G. T. Wright, Raymond Koch, Edward Armstead, Alfred Hammerli, Fred Schillinger, Ernest Hammerli, Robert Armstead, Herbert Hillmer and Fred Nieman.

Felicidad Whist.

The Felicidad Whist Club met at the home of Mrs. Charles Bowman. The scores were kept on hand-painted cards and the prizes were won by Mrs. J. T. Neighbors, Mrs. Joe Ferris and Mrs. Thede. The prizes were all beautiful hand-painted china. Those present were Mmes. Joe Ferris, Chas. Bowman, Carl Otto, F. Walters, Joe Wenger, R. Edgar Ellithorp, Chas. Bruebaker, Renney, J. T. Neighbors, C. A. Edwards, F. S. Thede, W. A. Sewright.

For Miss Probeck.

Mrs. Samuel Wadsworth Schenck of No. 1972 Hobart boulevard entertained charmingly yesterday afternoon with a luncheon at the Jonathan Club, followed by a box paryt at the Belasco for Miss Jessie Probeck of Cleveland, who is visiting her. The centerpiece for the table was of pink and white roses and corsage bouquets of fragrant violets marked each place, while place cards, were hand-painted cards with violets sketched on them. Those who enjoyed the afternoon were Mmes. Lewis Clark Carlisle, J. T. Stewart, Frank S. Byington, Ethel R. M. Graham and Walter J. Wren.

Invitations Issued.

Mr and Mrs. H. W Creviling have issued invitations for the wedding of their daughter, Miss Willma Edna Creviling, to Dr Gardner W. Closson, to take place on Tuesday evening, October 9, at the Vernon Congregational Church, corner of Vernon and Hoover avenue.

In Training School.

At the Training School for Christian Workers Willard Robert Stewart and Miss Amelie Zahn were married. The superintendent of the school, Rev. L. Maria Deane, performed the ceremony.

Notes and Personals.

Mrs. Emma Rice Neidig will entertain the California Business Women's Association and their friends on Saturday evening in Alhambra Hall and parlors, Fraternal Brotherhood Building, No. 343 South Figueroa street.

Mr. and Mrs. Otto Louis Erdt of the Hinman, and their daughter, Miss Olive Erdt, are at Ocean Park, where they expect to remain for the winter.

RIDGELY TALKS TO DIRECTORS.

COMPTROLLER'S ADDRESS TO PENNSYLVANIA BANKERS.

Says There Is no Reasonable Excuse for Bank Failure, Except in Sudden Panic-Runs — Discusses Bank-Wreckers, Laws, and Modern Systems of Conducting Finance.

[BY THE ASSOCIATED PRESS—P.M.]

PHILADELPHIA, Sept. 27.—The Pensylvania Bankers' Association began its annual meeting here today. The principal address of the afternoon was delivered by William B. Ridgely, Comptroller of the Currency, who discussed "Bank Directors." He said, in part:

"Except from very rare and exceptional cases, such as sudden panics or runs due to false rumors, there is never any reasonable excuse for the failure of a bank or trust company. It is almost always the result of inexcusable folly and incompetence or dishonesty and fraud, and often due to all of these combined. When a bank does fail, it is the fault of the board of directors.

"Many others may be to blame, perhaps more than the directors, but the final responsibility of bank management rests upon the directors, and they are to blame, that is, the whole board as a board, and the members as individuals, are to blame if they allow the officers or perhaps a few of the directors, to so manage the business of the bank as to bring on insolvency. It may be the president or cashier who commits in detail the acts or crimes which wreck a bank; the directors may be entirely ignorant of what is being done, but it is their fault, if they allow themselves to be kept in ignorance or to be deceived and thus permit it to be done. It is the duty of the directors of a bank to keep themselves informed about its business and to so direct its affairs as to prevent its failure.

"The laws under which most joint stock banks are organized define the duties and responsibilities of directors in practically the same terms. The National Bank Act provides that 'the affairs of each association shall be managed by not less than five directors,' and that 'each director when appointed or elected, shall take an oath that he will, so far as the duty devolves on him, diligently and honestly administer the affairs of such association, and will not knowingly violate, or willingly permit to be violated, any of the provisions of this title.'

"In many cases the Federal courts have declared that a director's duty is not discharged by merely electing officers of good reputation, ability and integrity to manage a bank and then leaving its business in their hands. The board of directors, the courts have held, is bound to maintain a supervision of the affairs of their association, and to have a general knowledge of the character of its busines and the manner in which it is conducted, and to know at least upon what security its larger lines of credit are given.

"Above all, the directors of a bank should most closely scrutinize the loans to officers and other directors, and see that they are kept down to not only legal but safe amounts.

"Far the most frequent cause of bank troubles, in fact, the almost invariable cause of bank failures, is the granting of credits far beyond the legal and prudent limits to the officers or to one concern or group of allied concerns, generally owned and managed by the officers or directors of the bank, or in which they have, directly or indirectly, some large pecuniary interest.

"When a bank is in anything approaching this condition, it is in grave danger, for its entire safety depends on the success of outside enterprises, and the man who should protect the bank has, perhaps, a greater interest in protecting the other concern. It is probably the most common, serious dereliction of duty on the part of directors to allow such a condition as this to gradually obtain in a bank. It may sometimes be done honestly as the result of bad judgment, only, but in my experience it is the most frequent cause of dishonesty and fraud among bank officers. I do not remember a case where a bank officer had the moral courage to let loans of this kind carry down his bank without resorting to crimes of some kind to conceal or postpone the catastrophe in hopes that some fortunate circumstance might intervene to save him and conceal his fraud."

YOUNG ATTORNEY DEAD.

After Illness of a Year and a Half Charles R. Holterhoff Passes Away in Redlands.

Charles R. Holterhoff, for nine years a practicing attorney in Los Angeles, passed away at Redlands, after an illness dating back over a year and a half.

Mr. Holterhoff was well and favorably known in this city and in Pasadena, where he had made his home for the last few years. He was born in Cincinnati in 1867, and was the son of

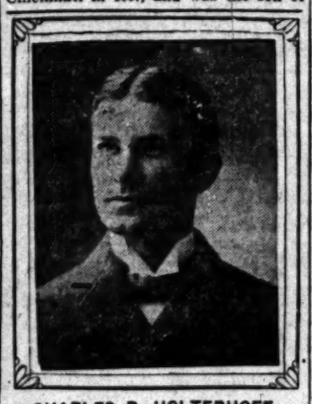

CHARLES R. HOLTERHOFF.

Mr. and Mrs. Godfrey Holterhoff, both of whom are still living.

He graduated from Harvard College, and studied at the Cincinnati Law School. About nine years ago he came to Los Angeles, and continued the practice of law. He had offices in this city, but made Pasadena his home.

He had a weak constitution, and about a year and a half ago went to Redlands seeking relief from illness.

G. Holterhoff, assistant treasurer of the Atchison, Topeka and Santa Fé Railroad, is a brother of the deceased, and will have charge of the funeral services. Mr. Holterhoff leaves also a sister, Ida Holloway, and a brother, Ralph Holterhoff, of Cincinnati.

If You Want to Go East C. Haydock, Agent Illinois Central R.R., 111 W. Sixth.

IF YOU ATTEND OUR BIRTHDAY PARTY TO BE GIVEN SOON YOU'LL HAVE THE BEST TIME YOU'VE EVER HAD AT THIS OR ANY STORE.

Ribbon Remnants

Short lengths and remnants of the finest satin taffeta and fancy ribbons; all lengths and all widths; splendid variety of colors. Friday at half value.

The 5th STREET Store
BROADWAY COR. FIFTH STREET

Lace Remnants

New handsome torchon and German Val. laces; come in all widths and lengths to 2½ yards; wanted designs and patterns. Quick clearance Friday at half value.

Women's Knit Underwear

Pure white Jersey ribbed shaped vests; high neck and short sleeves; drawers are knee length with lace and cuff knee; all 25c value. Friday at

17c

20c Vests 12½c

Women's pure white low neck and sleeveless vests; lace trimmed neck and shoulder. Richelieu and Swiss ribbed. Regular 20c value.

Friday--"Something Doing" Day Here

TODAY is the last "SOMETHING DOING" day in September. This has been a month of great value giving, and we have done a remarkable business. Today and Saturday winds up the months business and ends a most successful year for this house.

Certainly the character of the merchandize for the last "SOMETHING DOING" day, together with the generous saving on each individual item makes it doubly important why you should make it a point to shop here first Friday.

Innumerable lots of merchandize that we haven't room to advertise here—find their way on the bargain tables and are piled high on every counter, and in every department.

This is your shopping place today. Come and see if there's "SOMETHING DOING." Come early.

49c Chiffon Veiling 25c

Dainty veiling in every wanted shade; handsome embroidered dots, squares and fleur de lis patterns; good color combinations; worth 49c a yard. Choice, Friday, at 25c.

35c Waist Fronts 15c

New lot of dainty waist fronts; variety of handsome new worked effects. Very pretty and worth 35c easily. Choice at 15c.

Men's Shirts and Underwear AT HALF

A local merchant retiring from business offered his stock of men's shirts and underwear at a figure which we accepted. Consequently we can let you have them Friday at half and less than half their original worth. Read below:

MEN'S 50c SHIRTS 17c.
Men's work and negligee shirts; that splendid wearing and good all round shirts; odd kinds and sizes in the lot. All good 50c values. Friday at 17c.

$1.50 OUTING SHIRTS 49c.
All the better grades of wool, madras and cheviot outing shirts; soft collar attached; full cut and extra well made and finished; values to $1.50. Choice at 49c.

MEN'S $1.00 SHIRTS 29c.
Men's negligee work and laundered shirts; some of Wilson Bros.' make; Jersey ribbed with laced front; well made; values to $1.00. Friday at, choice, 29c.

$1.00 UNDERWEAR 35c.
Men's fleece lined underwear; several well known makes, such as Wright's wool fleece; also some Sanitary fleece; others Jersey ribbed; values to $1.00. Yours Friday at 35c a garment.

39c UNDERWEAR 15c.
Summer lightweight undershirts and drawers; all kinds and all qualities; one pile here Friday; values to 39c. Choice at 15c.

39c UNDERWEAR 17c.
Boys' shirts and drawers; gray Jersey ribbed kind; good fitting garments; worth regularly 39c each. Friday at 17c.

$1.50 UNDERWEAR 49c.
Men's wool underwear; camel hair and natural shirts and drawers; some natural flat and ribbed styles; values to $1.50. Choice at 49c.

$2.50 Street Hats $1.98

New street hats made of felt and fancy braids; trimmed in quills, buckles and velvets; sailor style in high and low crowns.

Untrimmed Shapes $1.25 Values

All the new fall styles; all colors.

98c

50c fancy Coque Feathers, Wings and Breasts; all colors; Friday priced at 25c

Women's 19c Hose 12½c

Fast black white polkadot hose with medallion figured fronts; full seamless with double heels and toes; a dozen styles; worth 19c a pair.

$15.00 Suits $12.50

Women's new fall suits made of fancy Panamas and mixtures; come in eton, Pony and semi-fitting coat styles; satin lined; the skirts are circular, gored and plaited effects. Suits well made and easily a $15.00 value. Friday at just $12.50.

$12.50 Coats $8.98

Women's new fall coats made of fancy mixtures and plaid materials; have velvet collar and cuffs, patch pockets and flat or turnover collar. Full 7-8 length coats worth $12.50 Friday at $8.98.

SILKS $1.00 Values 78c

Shadow stripes and checks and fancy wide silks in mostly Louisine weaves; good styles and weights in wanted colors.

College men and other discriminating smokers who try the various brands of cigarettes at all prices, invariably come back to

IMPERIALES CIGARETTES

Not because of their low price, but because no other cigarettes can give the complete and lasting satisfaction they get from these high-class, handmade, mouth-piece cigarettes.

That is one of the reasons why 80,000,000 Imperiales Cigarettes were smoked by the Men of the West in 1905.

The perfect blend of Imperiales is due to the high-grade, selected tobacco they contain, and to the fine, thin mais paper, *crimped* without any paste to spoil in the slightest their flavor and aroma.

Sold everywhere—in cigar stores, cigar stands, clubs, restaurants, hotels, etc.

10 for 10 cents

THE JOHN BOLLMAN CO., Manufacturers, San Francisco

McBurney's Kidney and Bladder

Rheumatism Cure

ONE BOTTLE CURES.

Pains in the small of the back, stone in the bladder, Bright's disease, female troubles, incontinence of urine, brick dust deposit, bed-wetting of children, gravel, gall stones, thick, turbid, frothy urine, dropsy, diabetes, rheumatism. Price $1.50.

McBurney's Liver Regulator and Blood Purifier.

The liver is affected by catarrhal poisons, extending from the stomach into the ducts of the liver. Quickly cured with little cost.

"Do you get dizzy?"
"Do you have cold feet?"
"Do you feel miserable?"
"Do you get tired easily?"
"Do you have hot flushes?"
"Are your spirits low at times?"
"Do you have rumbling in bowels?"

McBurney's Liver Regulator and Blood Purifier will cure the most stubborn case of liver trouble. Price $1.00.

W. F. McBurney 2007 Vermont Ave., Los Angeles, Cal. Sold by all druggists.

Home Phone 3544

YALE DENTISTS

444 S. Broadway

The largest and most elegant dental offices on the Pacific Coast.

Only the best men of the profession employed. Every painless method and modern instrument known to dentistry used.

$50.00 FREE

for any tooth we cannot fill or extract without pain.

$6—BEST SET OF TEETH—$6

A written guarantee for 10 years on all work. WE WANT YOUR WORK; WANT TO DO IT TO SUIT YOU AND DO IT ALWAYS. GOLD BRIDGE AND CROWN WORK, $5.00. If work does not suit you when done, no pay expected.

Open evenings till 8:30; Sundays 9 to 12 a. m.

Hair Goods

Our parlors are the best equipped on the coast. Our stock is the largest and we show the greatest variety of hair in all shades, of any house west of Chicago. We give you the finest quality and the best service. Can match any shade.

Mail orders our specialty.

WEAVER-JACKSON HAIR CO.

443 So. Broadway

Glendale Valley View Tract

"NO INTEREST" "NO TAXES"

Nothing like it in the history of Glendale. Over 100 lots sold this month. Join the procession of money-makers who have bought in this splendid tract. Lots of lots left.

Erkenbrecher Syndicate, Ltd. Owner's Agents

J. F. Simmons, Glendale Agent. 103 AND 122 WEST SIXTH STREET "Where the cars start."

IRISH HUMOR BUBBLES OUT,

Methodist Conference Hears "Erin Go Bragh."

Wit and Religion Mingle in Riverside Meeting.

Reports on Finances Excite Much Admiration.

The Methodist Episcopal conference at Riverside is proving one of the most interesting ever held in Southern California. Conditions are such as to compel this result.

The 600 men and women who are there, either as ministers or delegates, are comfortable; that counts for much. The audiences pack the house; that gives inspiration. The bishop is alert with a fine sense of humor; that adds zinger.

"Now, here is that long-deferred and much-expected report of Dr. Pitner's, which has been at home locked in his wife's bureau drawer," he announced, while the preachers laughed.

The secretary was about to proceed with the examination of two young preachers, when he was interrupted by the bishop.

"Hold on, hold on," he said to the secretary; "they are not members of this conference."

"Oh, yes; they were transferred by Bishop Cranston," responded the secretary.

"How about Bishop Moore? I guess we'll have to keep them on the anxious seat a little longer," was the bishop's rejoinder, and the examination was suspended.

"I'M DOING IT NOW."

The conference had an illustration of the Hibernian cuteness of Bishop Moore, at the business session, and of his contempt for common formalities.

Having called to the platform Rev. G. W. Wilson of the Soldiers' Home, an old friend, the bishop said:

"Brethren, I wish to introduce to you Brother Wilson of this conference."

"No, no;" protested Mr. Wilson, soto voce; "I'm not a member of this conference."

Quoth the bishop, in a stage whisper: "I'm doing it now."

Almost the entire conference wondered what amused a few of their brethren, who sat close enough to hear.

GOOD FISHIN'.

The reports of the remaining two presiding elders were read in the morning, and were on a par with the two presented on Wednesday, so far as good results are concerned.

"I never heard anything like it," exclaimed the bishop; "where do you get the money."

Considerable amusement was occasioned by the figure that water cut in the reports, and the facetis of Dr. J. B. Green of the Fresno district, occasioned a hearty laugh. He said:

"Overabundance of rain at an unseasonable time in the early summer; floods from the snow-burdened Sierra Nevadas, and a partial failure of the fruit crop in certain sections in the great valley, dismayed us for a season, but faith, courage and generosity won a victory for us.

"The year's work in Visalia was greatly obstructed by conditions, which taxed the faithful pastor and people. Weeks passed early in the year, before the church could be put into condition to occupy at all. The unusual floods in the winter put the church furnace out of commission, and later put many of the streets and roads of the town and vicinity out of use for any but irrigation and fishing business, and induced an unusual exodus of people from this community during the summer and thus greatly hindered the progress of the work."

"VALLEY OF WITCHERY."

Dr. J. L. Pitner dealt in more glowing periods of rhetoric, and lauded the Imperial Valley and its great possibilities. Thus spake the eloquent presiding elder of the San Diego district:

"The Imperial Valley, that valley of witchery, lies within the bounds of the San Diego district.

"Brawley and Silsbee are provided with ample building lots, on which churches would have been erected this year but for the great alarm that spread through the valley caused by the alleged blunder of some engineer, whereby the whole flood of the Colorado River was turned into the Salton Sink, thereby threatening the supply of water for irrigation.

"The Colorado will soon be chained to its former bed; vast wealth is behind the enterprise, and we are assured of success."

ERIN GO BRAGH.

Dr. Pitner, in making his financial statement, said that with $1.78 per capita raised for mission, San Diego district stood at the head of the list, with a flag in its hand, and, suiting the action to the word, picked a flag from the platform and held it aloft.

Dr. S. A. Thomson of the Pasadena district, who had made his report on Wednesday, was a close second, but after making his report received an unexpected gift of $500, putting his district in the lead. Bubbling with hearty Irish fun, Thomson arose and demanded that the flag be surrendered to Pasadena district.

Dr. Pitner, who is an old soldier, responded:

"Dr. Thomson always has something up his sleeve, but I have never yet surrendered the American flag to anybody, and I don't propose to begin now."

This brought out good-natured badinage from all around, with Thomson declaring he neither had it up his sleeve nor in his pocket, and he demanded the flag.

Bishop Moore brought down the house and ended the fun by shouting: "Erin go bragh!"

VETERAN MISSIONARY.

Dr. R. S. McClay, the aged veteran minister, who saw thirty years' service in China, is absent from conference for the first time in many years. His absence attracted marked attention, and Secretary Inwood was directed to address to him a letter, conveying the highest regard of the assembled body.

Dr. McClay has the honor of having personally received from the Emperor of China permission to open the first Christian missions in Korea. He has written and translated books into the Chinese dialects, and has been an effective spiritual force in the Orient. He is now 83 years of age, and sent his greetings to the conference, coupled with the information that he expected to be with them next year.

THE SACK.

Dr. J. B. Green, treasurer of the endowment funds of the conference, made a report showing the several items to be as follows: The Hough endowment consists of $81,025 in real estate and $15,560 in securities, a total of $96,585; conference fund, $18,064; annuity fund, $12,264.49; grand total, $126,913.49. Net earnings for the year just passed, $5287. A considerable portion of the funds is at present nonproductive.

CALIFORNIA WONDER.

Dr. George B. Smythe, mission secretary for the Pacific Coast, made the statement yesterday that the mission collections of this conference, for the year just ended, are $3800 in advance of any former year. He declared there is nothing like it in the history of Methodism, and that he would like to transfer the presiding elders, preachers and people from the East and the Middle West, that they might learn how it is done.

The temperance anniversary brought out a fine address by Rev. F. G. H. Stevens of Santa Monica, one of the youngest ministers in the conference, and rapidly coming to the front as one of the best. D. M. Gandier also delivered an eloquent address at the same meeting. The singing of the "Sunbeam Chorus" of Riverside was a pleasant feature.

HOME MISSIONS.

That great money-producing agency of the Southern California conference, the Woman's Home Missionary Society, which leads every other Methodist society of the same kind in America, in amount of money raised for missions, presented an account of its stewardship to an audience that packed every part of the house.

Mrs. P. H. Bodkin, field secretary of the society, made a comprehensive report of the splendid work she accomplished during the year. She traveled more than 7500 miles, raised over $800 and organized ten new societies.

Miss Mathias read a paper under the title "Pressing into the Kingdom;" Miss Laura Halman, on "Does it Pay?" and Miss Westbrook, on "Advantages of Education and Religious Training."

A striking feature of the anniversary was a song by the "Original Americans," consisting of a group of girls from the Riverside Indian School. There were songs by a Chinese girl in native costume, a group of Spanish-American girls, two American girls costumed as Japanese, and a quartette of deaconesses sang "White Ties," a song written for the occasion by Rev. P. H. Bodkin.

SPOTTING THE MAP.

A lot of Methodist churches are on the map of Southern California today that were not there a year ago, as shown by the final reports yesterday. The thirteen dedicated in the Los Angeles districtfi from the major portion of the entire gain, the total number of new churches in the four districts being twenty-seven. Pasadena district dedicated six; San Diego, five, and Fresno three.

In this connection it is interesting to note how two of the Los Angeles churches were born, taken from their swaddling clothes, and appeared in the reports yesterday as regularly organized congregtaions. Rev. P. H. Bodkin, editor of the California Independent, in order to hold his active place in the conference, must have a regular appointment as a pastor. He is not only a most successful organizer, but he is an inspirational preacher who wins the hearts of the people. He selects his own territory, where there is no Methodist church, and is assigned to it by the bishop. Two years ago he was given Echo Park, where he began at once by organizing a Sunday-school in a vacan thouse. It was soon discovered that the people of Edendale, a growing suburb in its own right, would not go to Echo Park, so Mr. Bodkin went over there and started another Sunday-school in a hall, and divided his time between them, preaching once every Sunday in each place.

CONGREGATIONS GROW.

Edendale flourished most rapidly, and comes to the conference this year with fifty members under the charge of J. M. Baxter, with two lots paid for, and plans on foot for building a church.

Echo Park Church, being closer to the city, has not so large a membership, but its services are well attended, and the congregation owns a lot upon which it is proposed to erect a church. The work is in charge of Rev. Morris Walton, an ordained local preacher from the First Methodist Church of this city.

The penalty Brother Bodkin pays for attaining success in the organization of churches, is that as soon as they begin to amount to something, the work becomes too onerous for him, in conjunction with his newspaper work, and he is compelled to hand them over to preachers appointed by the presiding elder, in order that they may be properly nurtured.

He organized the Union-avenue church some years ago, which went into the ranks in the usual way, and now has more than 150 members.

His most recent enterprise, preceding that at Echo Park and Edendale, was the West Adams Church. This was the ten-strike of his work. It has a membership of about 200, and is erecting a church that when complete, will have cost about $60,000.

This year Mr. Bodkin has sighted the promised land on West Washington street, to which he will be assigned by Bishop Moore at the close of this week, and next year he will place at least one more church on the Methodist map.

TOPEKA'S PLUM.

Topeka, Kan., is figuring in the talk in the hotel lobby. When Dr. W. C. Evans accepted a place as head of the Pacific Theological Seminary, he left a juicy plum at Topeka in the shape of the leading Methodist Church, paying a splendid salary. It is said to be $4000 a year, but Southern California ministers are not falling over one another to get the place.

Matters have become a little more complicated by the appearance on the scene of Dr. J. A. Wood, whose father died in the Methodist harness at South Pasadena, not many months ago, and the son has come here to be with his widowed mother. Dr. Wood has been in the service for many years, and comes directly from the leading pulpits in Central Pennsylvania Conference. Tyrone, Bellefonte, Lock Haven, Williamsport and Curmensville are pulpits that only an able preacher can command. He has not yet been transferred to this conference, but hopes to be, and his eminent standing in the East has caused his name to be associated with West Adams Church, for which Dr. McLish is slated.

The suggestion comes from one in close touch with affairs, and who can see through a stone wall, as far as the next fellow, that "there are prospects that Dr. McLish may be transferred to Topeka."

KNIGHTEN'S RIVAL.

In Rev. A. C. Welch, whose transfer from Reno, Nev., has been mentioned, Rev. Will A. Knighten has a rival as "the marrying parson." Mr. Knighten had fifty-five weddings last year, and Mr. Welch had fifty. The former made his record with the handicap of many other preachers, and the advantage afforded by a large city; the latter was handicapped by residing in a much smaller town, but had the advantage of being the only Methodist preacher. It wouldn't be strange if Mr. Welch would succeed Mr. Knighten at Prospect Park.

TALKS HIMSELF OUT.

Bishop Moore has a peculiar but very pleasant way of talking himself out of the house, so that there is no holding him beyond his allotted time. Near the close of his address on "Missions," he reached his hand toward the lady who presided and led her to the front of the rostrum, she wondering what it all meant. He never for a moment ceased speaking, but by the aid of her helping hand dropped lightly to the floor, talked right on as he walked up the side aisle, and said "good-by" as he stepped out the door. It was so slickly done that everybody laughed when they realized what had happened.

The educational anniversary was held last night, at which there were two addresses. Dr. D. F. Howe, pastor of Westlake Church, this city, spoke upon "Our Brother in Black." As the title readily suggests, it was a plea for the education of colored people.

The cause of education in general, and of U. S. C. in particular, was presented by Dr. G. F. Bovard, president of that institution.

FOR YOUNG PEOPLE.

Today is "Young People's Day," and will be marked by Bishop Moore's address to the class asking admission to the ministry.

The Sunday-school anniversary will be held at 3 o'clock, the Lay Association will meet at 1:30, the Ministers' Wives' Association will banquet at the Glenwood at 6 p.m., and the Epworth League anniversary will be held at 7:30.

BRIEF NOTES.

By unanimous vote of the conference, Dr. W. M. Sterling, who had been made a supernumerary at his own request, was made an effective member of the body. He will be returned to Asbury Church, East Los Angeles, where he has been serving under appointment of the presiding elder since the death of Dr. J. C. Healey.

Harold K. Vann is one of the assistant secretaries of the conference, instead of O. W. Reinlus.

Rev. A. M. Field, one of the veteran ministers of Southern California, is confined to his room at the Glenwood, having been taken seriously ill yesterday.

The post-prandial speeches were made yesterday by Dr. J. L. Pitner and Dr. S. A. Thomson, on the topic, "Under the Flag." The assembly sang the well-known national airs, and great enthusiasm greeted the eloquent and patriotic utterances of the two presiding elders.

Secretary George B. Smythe will preach in the First Methodist Church, Los Angeles, on Sunday morning. Dr. McIntrye will preach in the conference church at Riverside.

MINES ARE MERGED.

Three Companies in the Searchlight District Are Joined in One Consolidation.

[SPECIAL CORRESPONDENCE OF THE TIMES.]

SEARCHLIGHT (Nev.) Sept. 25.—A deal in mining properties in this district has just been consummated by the consolidation of three of the companies of Eldorado Cañon, which have been merged through the efforts of C. E. L. Gresh, with a combined capital stock of $2,000,000. The companies are the Black Hawk, the Venus and the Mountain.

The merger was effected in Pittsburgh on the 15th inst. The new concern will be known as the Black Hawk Consolidated Mining Company. The first meeting will be held in Pittsburgh October 3, when officers for the ensuing year will be elected. There will probably be a decided change in the personnel of the directorate for the reason that on the board will appear the names of several new members who, collectively, have subscribed to $100,000 worth of treasury stock.

The companies will be benefitted by the speedier development of the various mines controlled by them, and with much greater economy than was otherwise possible. The Venus and the Mountain, which are parallel groups, have both produced good ore from the grass roots.

President C. M. Stillito of the old Black Hawk Company says that under the plan of consolidation the company will start free of indebtedness, with over $100,000 worth of development work done; with approximately $2,000,000 in ore blocked out; one ten-stamp mill on the ground, ready to be erected and paid for.

The Black Hawk Mining Company is allotted 1,000,000 shares of stock in the new company by giving three shares of new stock for each share of Black Hawk Mining stock now outstanding, and three and one-third shares of new stock for each share of treasury stock issued. The Venus gets 500,000 shares of consolidated stock on a basis of one and one-third to one, and the Mountain Eldorado company gets 500,000 shares at the rate of one of consolidated for two of the new Mountain-Eldorado.

BROTHERHOOD OF ST. ANDREW.

To Meet at St. Paul's Tonight to Hear Traveling Secretary Shelby. Many Are Expected.

The members of the Los Angeles District Assembly of the Brotherhood of St. Andrew will meet at St. Paul's Pro-Cathedral at 7:30 tonight to meet and hear G. Frank Shelby, who is one of the most prominent and successful traveling secretaries of the brotherhood.

Mr. Shelby arrived in the city yesterday, and will be here only a day or two, as he will soon leave for the national convention of the brotherhood, which is to be held at Memphis, Tenn., next month. He has just completed a vigorous campaign in San Francisco, where his efforts resulted in a successful reorganization of the work there, which had suffered much from the general chaos following the earthquake.

The Brotherhood of St. Andrew is a lay organization in the Protestant Episcopal Church and the Church of England, and has a very large membership extending throughout the entire world.

Plans have been made for an interesting meeting tonight, and it is expected that many men who are not members of the brotherhood, but who desire to learn something of its work, will attend.

After the meeting, while light refreshments are being served, an informal reception will be held to give every one an opportunity of meeting Mr. Shelby personally.

ANNUAL MEETING CLOSES.

Gathering of Missionary Society Will Be Held Next Year in Trinity Methodist Church, South.

After a three-day session the twentieth anniversary gathering of the Women's Home Missionary Society of the Methodist Church, South, closed yesterday afternoon at 4 o'clock. The sessions have been held in St. Paul's Church on Eighteenth street and Union avenue.

Devotional services at 9 o'clock yesterday opened the last day of the conference. The morning was taken with reports from officers of the association.

Interest in the afternoon centered in the election. Mrs. C. Jackson was chosen president; Mrs. L. Holcomb, first vice-president; Miss Anna Cooper, second; Mrs. C. Clayton, third; Mrs. J. H. Wilson, treasurer; Mrs. J. S. Conder, recording secretary; Mrs. J. E. Crutchfield, corresponding secretary; Mrs. P. F. Brady, agent of Deaconess Home; Mrs. Emma D. Albro, superintendent of Press Committee.

The next annual meeting will be held the last Tuesday, Wednesday and Thursday of September, 1907, at Trinity Methodist Church, South, by invitation of Rev. E. P. Ryland, pastor of the church.

GAS FOR FUEL.

When you use GAS Fuel you get the quickest results with the greatest ease. Only costs 85 cents per M.

A
50%
Investment

SAFE AS A GOVERNMENT BOND

A "Ramona Acre" 5 miles east of Los Angeles, will increase 50 per cent and probably 100 per cent within 12 months. New car line completed within 60 to 90 days. Only fifteen minutes between your office and home. Free car and auto tickets—call today.

The Emerson Realty Co.

426 S. Spring St. Suite 301-02 Delta Bldg. Los Angeles, Cal.

We Cure Weak Men

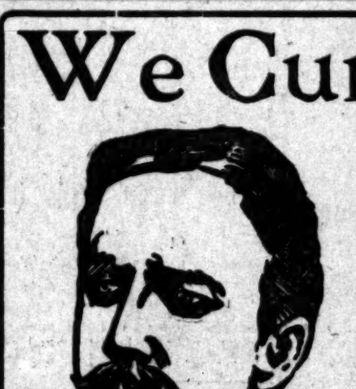

Strictly Reliable

Our method completely and permanently revives power after "cure-all" remedies and "quick-cure" specialists fail even to benefit.

Our scientific, systematic course of treatment for weak, nervous, broken down youths and men who have, through folly, dissipation and excesses, unfitted themselves for work and the enjoyment of life, is a system that has been tested many times over and proven entirely satisfactory. It is totally different from the many sickening pills and tablets and the stimulating, stomach-ruining drugs given by would-be specialists. Our specific treatment for all the symptoms indicating Failing Strength is harmless, though as effective as to remove them immediately. It is constitutional; therefore, by purifying the blood, strengthening the nervous system, nourishing the tissues, the patient becomes strong and healthy, with all signs of the trouble forever gone. This treatment is to the human system what the sap is to the tree—it buds energy, ambition and confidence that leaf into prime, healthy, manly feeling of new life.

WE CHARGE FOR CURES ONLY. We do not expect pay for our services unless we cure a patient sound and well, so that he will be entirely satisfied and will never again have to be treated for the same trouble. Our patients receive a written agreement to this effect, which secures them against any possibility of loss should we fail to cure. WE WANT PAY FOR SUCCESS AND NOTHING FOR FAILURES. INVESTIGATE AND LEARN THAT OUR WORD IS AS GOOD AS OUR BOND, OUR FINANCIAL STANDING IS SOLID, AND THAT OUR LONG EXPERIENCE IN TREATING SPECIAL DISEASES OF MEN INSURES YOU OF MODERN, SCIENTIFIC TREATMENT THAT WILL ACCOMPLISH DESIRABLE RESULTS IN ALL CURABLE CASES.

Consultation Free, Confidential and Invited. A personal, thorough and searching examination is required. Write for information and symptom blanks. Terms are always made to suit the convenience of anyone applying for treatment, and very reasonable charges. Do not treat elsewhere until you have investigated our methods and terms. Office hours during the week, 8 a. m. to 8 p. m. Sundays, 9 to 12.

Dr. Greene & Co.

254 South Broadway, Corner Third

SAN DIEGO OFFICE—Corner Sixth and F Streets.

SAN BERNARDINO OFFICE—550 Third Street.

WEAK MEN

Let Me Guide You on Your Way to Regain Your Health and Renew Your Strength

Do you feel that you are not the man you once were? Do you feel tired in the morning and easily exhausted? Is your back weak? Is your memory failing? Have you difficulty in fixing your thoughts? Are you losing ambition? If you have any or all of the above symptoms, you surely do not desire to remain so. Let me explain to you my methods of rebuilding the vigor of men, and refer you to the thousands I have cured. I guarantee to cure all the Special Diseases of Men, such as Varicocele, Hydrocele, Stricture, Contracted Disorders, Contagious Blood Poison, Nervous Debility, etc.

Get Cured Now

It is not a question of whether you can be cured, but whether you will be cured. Don't wait until it is too late. The cure is absolutely certain. I cause no pain, and you need not be detained from your work for one day. I especially solicit those cases in which the many so-called treatments have failed, or where money has been wasted on museum doctors, electric belts and other appliances.

Examination Free

I offer not only FREE consultation and advice, but to every case that comes to me I will make a careful examination and diagnosis without charge. No ailing man should neglect this opportunity to get expert opinion about this trouble. If you cannot call, write for diagnosis chart. My offices are open all day from 9 a. m. to 9 p. m., and Sundays from 10 to 1.

DR. TAYLOR
The Leading Specialist

You Pay When Well

What better proof or more sincere assurance can I offer than that I am willing to wait for my fee until I effect a cure? Could I afford to make such an offer if I was not absolutely certain of curing every case I take?

DR. TAYLOR & CO.

305½ South Spring Street

Corner Third and Spring Streets Ramona Block

Right in Los Angeles County

1¼ Miles from S. P. R. R.
1 Mile from Nearest Town

Cultivated 5 and 10 Acre Farms
With Shares of Water Stock $75.00 Per Acre

$1.50 Down $1.50 Per Week
No Interest, No Taxes

Investigate at Once---Before Advance in Price

Secure an Income and Double Your Money Quick

C. H. Crampton & Co.

328-9 O. T. Johnson Bldg.

Cor. Fourth and Broadway Los Angeles, California

TAPE WORMS And Other Parasites Removed. FREE DIAGNOSIS DRS. SMITH & ARNOLD 323½ S. Broadway

MEN

The Results My Treatment Are Permanent Cures

I Do Not Promise You Unreasonable Things.
I Do Not Try to Treat You By Mail.
I Have Nothing Free to Give You.
But I Can Give You CERTAIN, Lasting Results by a Thorough Personal TREATMENT AT A REASONABLE FEE.

Functional Decline

Termed Weakness by Some

Decline of functional activity, strength and vitality is nearly always traceable to a disturbance of the functions of the reproductive system. Under my treatment functional equilibrum is restored, the nerve irritation reduced, the circulation increased and strength renewed. My cures are absolute and permanent.

Varicocele

I cure in four to six days. Many men have treated unsuccessfully for varicocele. My treatment is painless and the results are complete and forever.

Stricture

I cure the right way, once and for all. I remove urethral obstructions, inflammation and soreness, and restore the membranes to a healthy condition, usually in ten to 15 days.

Contracted Diseases

Failure to quickly cure these conditions is due to harsh measures, which are the direct cause for chronic conditions. My treatment is the most cleanly and perfect known.

I cure rectal, kidney and bladder troubles, piles, fistula and blood diseases, wasting, nervous and chronic conditions.

Hours, 9-4, 7-8. Sundays, 9-12.

DR. MORTON

318 S. BROADWAY.

A Woman's Gratitude

"For more than a year I had been a sufferer, completely broken down. I had not slept but two or three hours any night for weeks. I had such awful misery in my head, and oh, I was so irritable. I could not depend upon my judgement, and my memory was failing. I realized that I was losing my mind, and I thought the grave, or worse, the asylum, would be my doom. My doctor said my case was beyond the reach of medicine. I went to a druggist and told him my condition. He recommended Dr. Miles' Nervine; he was pretty sure it would help me, so I bought a bottle. That night I took a table spoonful, and fell asleep in a few minutes, the first rest I had in weeks, and oh, I will never forget that sweet sleep while I live. I have continued taking it, and sleep like a baby, and gain rapidly."

MRS. VIOLA BARKER,
Orange, Texas.

Dr. Miles' Nervine is sold by your druggist, who will guarantee that the first bottle will benefit. If it fails, he will refund your money.

Miles Medical Co., Elkhart, Ind

LADIES

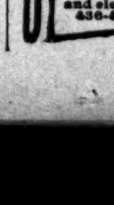

DR. CARTER'S MONTHLY REGULATOR

ALWAYS relieves the most obstinate Monthly Irregularities in a few hours.

It will not injure the most delicate woman and is POSITIVELY GUARANTEED in every case.

Ladies are cordially invited to call and consult free of charge, a regular licensed physician of 25 years' experience in treatment of Monthly Irregularities, Sterility, Change of Life, Cancer and all diseases peculiar to women. By improved methods, without resorting to painful and dangerous operations.

Consultation free and strictly confidential. Hours 9 a. m. to 8 p. m. Sundays 10 to 12 a. m.

DR. & MRS. CARTER

324 Mercantile Place, over 542 S. Spring Street
Home Phone 9048, Main 4570

Scott's Oxzema SALVE

Instantly relieves and cures Chronic Facial and Infantile Eczema, Salt Rheum, Ringworm, Piles, Pimples and all Skin Diseases. Acts directly upon the affected parts. Recommended by physicians. 25c large jar.

SUN DRUG CO.'S STORES

Marvel Millinery
Exclusive designs in women's Hats
271-273 So. B'dway

Money Loaned
Open evenings.
Private rooms for ladies.
Reference, by permission, First National Bank.
M. D. Cohn & Brother
273 SO. MAIN ST.

PARMELEES

See our fine display of gas and electric lamps
436-444 South Broadway

MEN

Successfully Treated

In the treatment of the numerous vic diseases so common among men, we believe that our experience, and good, warrant us in saying that we can accomplish all that is possible, and invite every man to come and see us, who has any STRICTURE, VARICOCELE, WEAKNESS, DISCHARGES, CONTAGIOUS PRIVATE DISEASE, BLOOD POISON, ETC.

"It is no more than we expect to do nearly every man who consults us tells a long story of his having been previously treated, but in nine cases out of ten his experience can be attributed to the fact that the afflicted man, for he has had his money, under the care of physicians of not sufficient experience to be past their experimental practice.

Any man seeking treatment should know that to insure himself of efficient treatment he should employ a specialist of ripe and long experience.

Come to see us and note the difference in the way experienced specialists will treat you, and how soon you can be benefited by the right kind of treatment. If you are skeptical we can refer you to former patients who will vouch for our honesty and successful, "GOLDEN RULE" dealing with them. To demonstrate our cures, we will on Oct. 1st charge only ONE-HALF our regular fee.

BEECH'S VIGORINE cures impotency, failure; compounded and used only by us. In plain package, by mail, $1; 6 for $5. Write for it.

Men out of town, write for booklet explaining how many cases we cured by our special home treatment.

Hours—9-12; 1-5; 7-8; Sundays, 9-1.

DRS. BEECH BROS.

224 South Spring St.
Germain Bldg. Opp. Orpheum

Men and Women
All Diseases
$5
A Month Medicines Included.

We treat successfully Catarrh, Rheumatism, Female Weakness, Heart, Lung, Kidney and Bladder Disorders—and all forms of chronic and nervous disorders. Consultation free. Office hours 9 a.m. to 8 p.m.

Dr. Martin & Co.

254 S. Broadway
Suite 18. Los Angeles

DR. HARRISON,

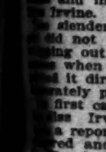

Treats Diseases of Men Successfully

27 years' experience and ... in Los Angeles. Send for ... explaining troubles peculiar ... Sent free.

202½ South Broadway

Hours 9 to 4—7 to 8—Sunday...

Catarrh, Deafness, Asthma, Obstinate Diseases and Chronic Ailments of Men, Women and Children permanently cured.

We are regularly licensed Physicians and Specialists. Third year in Los Angeles. Consultation and friendly advice free.

PACIFIC MEDICAL CO.

26 Bryson Block, N. W. Cor. 3rd and ...

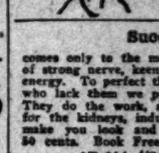

CANCER ... By the ... Bridge ... knife. ... Twenty ... perience ... Bridge ... J. C. ... 454 S. ... Hours ...

Success

comes only to the man or woman ... of strong nerve, keen brain, ... energy. To perfect these qualities ... who lack them we put up Paine's ... They do the work, and besides ... for the kidneys, induce restful ... make you look and feel years ... 50 cents. Book Free.

AT ALL "RUN" STORES

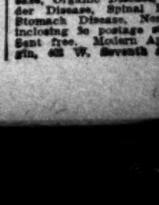

Ladies' Diseases ... All Ailments ...

To the sex exclusively ... quickly and ... Superfluous hair, ... veins, etc. removed ... an EXPERT. ... and confidential.

Merrill Medical ... Suite 5 206½ So. ...

Blood and Skin ... seases a Specialty

Rupture, Piles, ... cele and Stricture ... Without Cutting.

MELVIN E. STEE...

D... 423½ S. ... Grand Public ...

FREE DIAGNOSIS; IF QUESTIONS ASK

Our herbal remedies have cured ... can diseases for two generations.

FOO & WING HERB CO.

903 South Olive Street, Los Angeles

FREE

Consultation ... tion and ... in order to ... new methods. ... all cancerous ... Bring this ad.

THE LOS ANGELES ... INSTITUTE

Room 402-No. 517-S. Broadway

Rupture

NO Knife used or time lost. Pay until cured.

Call and see testimonials in our office, or address FIDELITY RUPTURE CURE CO., 230 Spring St., Los Angeles. Rooms 4, 5, 10 to 5 and 7 to 9.

RUPTURE DEFORMITIES

And other ailments absolutely cured by natural methods. Sunday Magazine, Care of the Sick, ... ment. Adolph Petter, 227 Mercantile ... Home phone 7202.

WE CURE MEN

same, Organic Diseases, Private ... der Diseases, Spinal Disease, Liver ... Stomach Disease, Nervous Debility ... including 4c postage stamp or call. ... Sent free. Modern Appliance Co., ... gin, 421 W. Seventh St., Room ...

MEN

essfully Treated

reatment of the numerous Pe- as common among men, we in- our experience, and feel assured in saying that we can assure it is possible, and invite every and see us, who has either VARICOCELE, WEAKNESS, CONTAGIOUS PRIVATE DIS- OD POISON, ETC.

more than we expect to bur y man who consults us needs a d in nine cases out of ten can be attributed to the fault of man, for he has had the re of physicians of not sufficient to be part their experimental pra-

oaking treatment should have ure himself of effectual treatment employ a specialist of ripe and experience.

ose us and note the difference. experienced specialists will tell you you can be benefited by kind of treatment. If you do can refer you to former patients for free consultation, or GOLDEN RULE" dealing with the ntrate our cures, we will not arge only ONE-HALF our re-

VIGORINE cures weakness and mpotency and used only by us. 1; by mail, $1; 6 for $5.

of town, write for booklet explain- any cases we cured by our ad- treatment.

1-5; 7-8; Sundays, 9-1.

. BEECH BROS.

24 South Spring St.

n Bldg. Opp. Orpheum

n and Women

All Diseases

55

Medicines

Martin & Co.

54 S. Broadway

8. Los Angeles, Cal.

HARRISON,

ts Diseases of Men ccessfully

experience and 15 Angeles. Send for our g troubles peculiar to

South Broadway

9 to 4—7 to 9—Sundays

, Deafness, Asthma, ases and Chronic Women and Children red.

rsonally licensed Physician Third year in Los Angeles ad friendly advice free.

IC MEDICAL COMP'Y Block, N. W. Cor. 3rd and

CANCER

By the Elm. L. J. Bridge Remedy. No knife. No pain. Twenty years' experience. Bridge is with J. C. Aldrich Co. 454 S. Spring St. Hours 9 to 4.

Success

ly to the man or woman who is nerve, knee brain, and backache. To perfect these qualities in them we put up Prime Tablets. the work, and besides are you kidneys, induce restful sleep, and a look and feel years younger. Book Free.

AT ALL "SUN" STORES

Ladies' Diseases and All Ailments Peculiar

To the sex scientifically and quickly and painlessly cured. Superfluous hair, moles, veins, etc. removed forever by an EXPERT. Consultation free and confidential.

Merrill Medical Institute Suite 5 209½ So. Broadway

Blood and Skin Diseases a Specialty

Rupture, Piles, Varicocele and Stricture Cured Without Cutting.

MELVIN E. STERN,

D., 422 1-2 S. Spring Grand Pacific Hotel.

FREE DIAGNOSIS, NO QUESTIONS ASKED

hal remedies have cured Asthma for 1900 generations. & WING HERB CO., 900 Olive Street, Los Angeles.

EE

Consultation, examination and treatment free in order to introduce our new methods. We cure all chronic diseases. Bring this ad.

LOS ANGELES MEDICAL INSTITUTE 402-No-517-S. Broadway.

Rupture

NO Knife used or time lost Pay until cured. 200 testimonials in our office. DELITT RUPTURE CURE, 336 S. Main St., Los Angeles. Rooms 4, 5, 6 and 7 to 9.

UPTURE

DEFORMITIES

or ailments absolutely cured by natural methods. Write for Magazine, Care of the Body, Adolph Petter, 317 Mercantile Bldg. Phone 7102.

WE CURE MEN

nic Disease, Private Diseases, Spinal Disease, Liver Disease, Nervous Debility. No postage stamp or call. Modern Appliance Co., 336 Seventh St., Room 4.

MAN SHOT BY CATTLE QUEEN.

Answers Insults With Bullet, Wounding Him Seriously.

She Is Most Skillful Woman Vaquero in the World.

Also Is Treasurer of the State of Wyoming.

(SPECIAL CORRESPONDENCE OF THE TIMES.)

SHERIDAN (Wyo.) Sept. 20.—Miss Ora Irvine, the beautiful, vivacious and accomplished daughter of State Treasurer Irvine of Wyoming, and the daring and skillful bronco buster and cow-puncher of her sex in the West, has been bound over to the district court under a heavy bond to answer the charge of shooting and perhaps fatally wounding George H. Knighton, foreman of the Leiter Cattle Company's Big Red Ranch near Clearmont in this State.

The shooting of Knighton by Miss Irvine has created a sensation throughout Wyoming and has been the subject of much end of gossip. Miss Irvine herself has been indisposed to discuss the affair further than to say that she was provoked to shoot the foreman by some insulting remark he made to her, the more or less mystery still surrounds it.

There has been a good deal of litigation and not a little bad blood has been engendered over the ownership of the Big Red Ranch where the shooting occurred. The parties to the litigation have been the Leiters of Chicago and Col. J. H. Pratt, a wealthy cattleman of Omaha, and some of the issues involved in it are not yet settled.

Miss Irvine's father, Judge Irvine, was for a number of years manager of the ranch and of other ranches in which the Leiters were interested. He is one of the most widely-known men in the State and it is because of his wealth and social prominence and the rare beauty, vivacity, wit, accomplishments and popularity of his daughter that the shooting has given rise to so much talk.

INSULTED THE GIRL.

Miss Irvine's family still make their home on the Big Red Ranch and it is known to some of their neighbors that Miss Irvine and Knighton, the ranch foreman, have not been on good terms for a long time. The young lady says that when her father has been away from his home she has been subjected to much annoyance by the foreman. The Tuesday morning of the shooting the barn doors were left open by some one and the horses got out of the granary. On finding the barn open and the horses in the open Knighton, it is said, went to the house and made insulting remarks to the slender, rosy-cheeked western girl, who did not brook the insult, but, pulling out the revolver she always wears when she is on the ranch, she fired directly at the foreman and hastily pulled the trigger. The first cartridge failed to explode, but Miss Irvine pulled the trigger again, a report followed, and Knighton reeled and fell, pierced by a bullet which entered his loin, inflicting a dangerous wound.

Knighton was found by some of the men on the ranch lying in a pool of blood, while the young lady who had fired him down stood above him with flashing eyes, pale, set face, and with the smoking revolver in her hand. She told the men what she had done and showed no contrition of heart for the deed.

KNIGHTON MAY RECOVER.

Knighton was put in a light spring wagon and brought to Sheridan, where surgeons probed and dressed his wound. It was feared for a few days that blood-poisoning might set in and that the wounded man might die, but he now bids fair to recover.

Miss Irvine was promptly advised that shooting and gave it out that she would stand by his daughter to the last. Miss Irvine declares that she was justified in shooting Knighton down and that she is not afraid to go into court and face the charge preferred against her.

Miss Irvine is not only a singularly beautiful and attractive young lady, but is an uncommonly daring and skillful one as well. She bears the reputation of the most skillful horsewoman in the State, and the most graceful woman wielder of the rope. She breaks broncos, rope, hog-tie and cut out steers, round up the herd and provides herself with equal skill. She has on numerous occasions given exhibitions in the feats that have caused old and experienced bronco busters and cowboys to sit up and take notice. No horse is too wild for her to mount, no steer is too vicious for her to control. She is by no means a professional bronco buster, nor does she follow the business of roping and hog-tying and cutting out steers, or breaking calves. She rides wild, vicious horses and works with the cattle as a recreation, and she takes delight in performing all the feats that cowpunchers perform for the entertainment of her friends. The incidents that occurred at the ranch near Cheyenne illustrate the character and some of the achievements of this good-looking, daring western girl.

A resident took prizes three years ago when Miss Irvine had a number of ladies from the East as guests of the ranch. One day the young girls fell to discussing life on the ranch and the "busting" of broncos and the roping of steers. Miss Irvine, unfamiliar with the subject than the others, did not join in the talk with her wonted vivacity, and presently excused herself with sitting by and listening to the talk of the others. Finally one of the little party finally fell to talking about her accomplishments as a horsewoman, and one of the girls said in a jesting way:

"Ora ACCEPTS THE DARE.

"Ora, Ora, I don't believe you can rope that heifer," pointing to a heifer that was grazing quietly by.

Miss Irvine's response to this remark was to mount her saddle horse, a fine animal, unswung her rope, which was always fastened to the saddle, made a dash for the cow, and with a few throw, drop the noose over the cow's head. Without checking the speed of her horse she swerved him suddenly to one side, the rope was taut with a snap as of a whip, and the cow described a complete somersault in the air, and landed in a heap on the ground with its neck broken—

Another incident occurred at the ranch two years ago, when Miss Irvine, who was a guest there, was showing the men to cut out and brand the calves.

A wild dash her horse lost his footing and fell on his fair rider. It was thought that she was killed, or at least painfully hurt, the men hastened to Miss Irvine's rescue. They found her lying on the ground, her face down and nothing.

"Oh, Ora," she protested. "I'm sure only I think my leg is broken." And it was broken.

WOMAN CLEANS TOWN.

(Continued from First Page.)

on the table and say, 'Here, we can do all the necessary praying ourselves. Is your sympathy worth $1 or $5?'"

A JOLT FOR THE BAKER.

She told how in the course of her campaign one of the several town bakers fell under disapproving eye.

"Everybody was scared of me by this time," she said candidly. "When I went down a street and looked around critically, everybody would rush out and clean up their yards. Well, I went to see the baker—one of the bakers.

"He said nervously: 'Howdydo, Mrs. Frankish, ain't I all right?'

"I said: 'You may be all right in some ways, but you are the dirtiest man the good Lord ever saw.' I told him I would send him a man to clean up his place. He said he couldn't have him that day. When I demanded to know when he would have him, he said he might have him Saturday. I knew he was just trying to get out of it.

"Well, I went around about Saturday noon and the man wasn't working. The baker said he had decided not to have him after all.

"'All right,' I said, 'but you will pay him just the same. He has run up half a day's pay already. If you rather pay him to sit around and do nothing—' The man went to work in that bakery the next Monday. He certainly did clean it up. It's a mighty clean bakery now."

SHE OILS THE ROAD.

Some one present admired the smooth, sleek, clean-looking oiled road that runs past Mrs. Frankish's house, and seems to go straight into the midst of the snow mountains in the distance.

She smiled and her eyes twinkled.

"I thought this street ought to be oiled, and they hemmed and excused themselves and said there was no money, available money, to do it with. I put on my hat and went straight down town and told the business men I wanted some money. I raised it in ten minues, and had the street oiled.

"That wasn't all though. A man drove by with a street cleaner, and I asked him politely to clean this street, which surely needed it. He tried to wave me off and said he was ordered to clean some other street.

"'Here,' I said, 'you stop right where you are. Clean this one.'

"'Whose going to pay for it?' he asked, grumbling.

"'The city's going to pay for it,' I said. He cleaned it."

SEEING THE EDITOR.

In the course of her campaign, Mrs. Frankish, who, like Napoleon, does all her writing at 1 or 2 o'clock in the morning, sent a letter to the local paper.

"The editor said he didn't think he ought to publish it," she said scornfully. "He was afraid of offending some one. I told him if he didn't I would send it to the Upland paper and fill the town with them. He published it then."

Mrs. Frankish added thoughtfully: "The trouble with so many men is they are too timid. They 'knock' people behind their backs, but they are afraid to say it out loud.

"The other day," she continued satirically, "I suggested a man to the Trustees for road overseer. The Trustee to whom I was talking stuttered and stammered and said he understood my friend was crooked.

"'Here,' I said, 'wait just where you are until I go get him. I want you to say this to the man's face. If he is crooked, I want to know it. My husband says the man is an admirable citizen. I want to hear what he has to say about it himself. I want you to tell him he is crooked.'"

"What did the trustee do?" she repeated. But she scorned to answer her own question, except in a sniff of high disdain.

"Oh, how I do hate talking behind people's backs," she said. "If I have anything to say to anybody I say it straight out. That's the reason I never kiss women.

"I am from the South, so I am always calling people 'dearie,' and 'honey,' but I never kiss people. Swapping microbes! (She made a face.) And then have them talk about you behind your back!"

"Goodness knows," she said, as the farewells were being exchanged at the door of her cool, pretty home, "that I hate to get into the paper with all this. But I am not afraid. I am going to clean up this town and make it the sweet, pretty place God intended it. If newspaper notoriety is part of it, I can stand it with any other unpleasant things."

The last seen of Mrs. Frankish was a plump, pretty woman in white marching down the main street of the town of Ontario.

Her eye fell upon a shamefaced-looking man, trying to slide off the curb and sneak for safety. She smiled and beckoned to him, and then crossed rapidly to him. He gave up flight and came crawling up the sidewalk in her direction, like a very naughty little boy.

Whatever he had done, he "got his."

BULLET HITS THREE.

Children Playing With Revolver Are All Injured by Accidental Shot. One Will Die.

(BY THE ASSOCIATED PRESS—A.M.)

NEW YORK, Sept. 27.—While playing with a revolver late yesterday, three children dropped it and it exploded, the bullet wounding them all, one so badly tha the died. The other two children received only slight abrasions.

Joseph Hanna, 5 years old, is the dead child. The others were Salvator Rizzoli, 8 years old, and Josephine Saroli, 8 years of age.

The children found the revolver in a trunk in the Rizzoli home.

The Northern Pacific Railway

office has removed to its new location at 545 South Spring street, where elegant quarters are being fitted up. If you are thinking of making a trip East, we would be pleased to have you call and learn regarding our route, scenery, service, etc., and secure some of our interesting literature. Grand scenery and unexcelled service are special features of the Northern Pacific. Rates to all eastern points as low as by any line. For full information call on or address C. E. Johnson, Traveling Passenger Agent, 545 South Spring street, Los Angeles, Cal.

No care nor expense is spared to make Puritas Beverages of absolute purity. The purest fruit juices and Puritas Doubly Distilled Water is used in their manufacture.

Sold in original packages at all fruit stands

Put up by L. A. Ice & Cold Storage Co. Either Phone—Ex. 6

Gophir Diamonds

All rings, pins, brooches, studs, cuff buttons, etc, formerly sold from $1.50 to $4.50, while they last

10c

GOPHIR DIAMOND CO., 421 So. Broadway

Made in New York

WALL Street—The Waldorf—The Horse Show—Delmonico's—all mean "Correct Clothes for Men." There are many Alfred Benjamin & Co. Clothes in these famous places—for they are leaders in Styles.

Alfred Benjamin & Co. MAKERS, NEW YORK

Don't wear last year's models, now being copied by other makers. Wear to-day's New York Styles—made by Alfred Benjamin & Co.

Correct Clothes for Men

EXCLUSIVE AGENTS

James Smith & Co.

137-139 South Spring Street

Dean's FRIDAY BARGAINS

Safety and Saving

The straightforward methods we employ and the quality of drugs we handle would make it worth while to come here if our prices were high. But they are always low, so low that we have won the trade of hundreds of buyers who are both careful and saving.

Look over this list and see if it does not contain several items you can use and save money on each.

50c COIN PURSES—A great variety of Calf Skin, Buck Skin, Seal Skin and Pig Skin in large and small sizes. FRIDAY 33c

10c Williams' Shaving Soap 6c

ONE FULL POUND TALCUM—This is a good talcum put up in sprinkle top, full pound cans, and answers every purpose for which small cans are used, and sold for less money. FRIDAY 15c

10c Toothpicks 6c

25c VIOLET WITCH HAZEL—Has all the medicinal effects of the uncolored and unscented witch hazel, but is delicately perfumed with violet. FRIDAY 17c

10c Wash Rags 5c

$1.00 CLOTH BRUSHES—These cloth brushes are fine grain rosewood backs, but of hard wood and have extra long black bristles, which are a decided advantage in brushing heavy clothes. FRIDAY 55c

THIS STORE IS OPEN EVENINGS UNTIL 10 P. M., EXCEPT SUNDAYS—THAT DAY WE CLOSE ALL DAY. NO LIQUORS ARE SOLD IN THIS STORE.

25c Box Forrestry Toilet Soap 15c

25c SHAVING MUGS—Prettily decorated china shaving mugs, good size and large enough to hold any size of shaving soap. FRIDAY 17c

35c Almerosa Cream 21c

25c WHISK HOLDERS—This is a very pretty nickel plated holder to screw on the wall and complete with screws of suitable size. FRIDAY 15c

$2.00 Fountain Pens 97c

75c RUBBER GLOVES—The ladies who begin to use rubber gloves soon realize the advantages and notice a perceptible absence of redness from the hands. FRIDAY 45c

50c Colgate's Perfumes 43c

75c SHOULDER BRACES—If young people appreciated the fact that after a person is fully matured round shoulders are incurable, those inclined to round shoulders would use this brace. FRIDAY 47c

25c Glycerine and Rose Water 15c

35c HAND SCRUB—This is a very fine grade of white bristles put in with adamant cement and not a very large brush, but comfortable to the hand. FRIDAY 21c

15c Extract Witch Hazel 10c

25c CASTILE SOAP—This is the old-fashioned large bar of genuine white Castile Soap—the kind grandmother used to use. FRIDAY 17c

25c "Bad for Fleas" 17c

$1.25 HAIR BRUSHES—One of the very best hair brushes, that you could not buy anywhere at less than $1.25—13 rows of good bristles sewed into the brush with copper wire and then cemented. FRIDAY 75c

50c Bay Rum 33c

25c TOOTH BRUSHES—Dean's 25c tooth brushes have a reputation for never shedding. They are equal in many respects to brushes you pay 25c for in other stores. FRIDAY 15c

10c Benzine 6c

25c GLYCERINE SOAP—4711 White Rose Glycerine Soap, usually sold at 25c by most druggists, and is certainly a big bargain at eleven cents. FRIDAY 11c

10c Court Plaster 5c

12-BLADE SAFETY RAZOR—This is called the "Ever Ready Razor" because it has 12 thin steel blades, each of which will last for quite a while. FRIDAY $1.00

10c Senna Leaves 6c

25c WRITING PAPER—A very neat box of fine easy-to-write-on writing paper with envelopes to match. A decided bargain on Friday. FRIDAY 15c

10c Sulphur Candles 6c

50c WOODBURY'S HAIR RESTORER—Said to be one of the best preparations for restoring the hair to its natural color in a very short time. FRIDAY 33c

25c Aromatic Fumigators 17c

ONE POUND PETRO—This is exactly the same as vaseline and a pound of vaseline would cost 35c—both vaseline and Petro are nothing more or less than petroleum jelly. FRIDAY 11c

5c Toilet Paper 3c

25c PEROXIDE OF HYDROGEN—Has many uses that people do not know of; for instance, absorbent cotton saturated with peroxide and laid on the tartar of the teeth will soften it to chalk. FRIDAY 15c

50c Electric Liniment 33c

$6.00 & $5.50 SUIT CASES—These are leather suit cases with straps all around, reinforced corners and strong linen lining—brass locks, hinges and fasteners. FRIDAY $3.75

15c Castor Oil (Tasteless) 10c

$1.50 FINGER BAGS—These pretty ladies' finger bags are patent leather and some have one and others two flaps, and will wear for a long time cracking or blistering. FRIDAY 50c

25c Essence of Peppermint 15c

Don't Go To Any Other Store --- Looking For Dean's Bargains --- 214 So. Spring St. BETWEEN JEVNE'S AND NEWBERRY'S.

Glendale Valley View Tract

"NO INTEREST" "NO TAXES"

Over $35,000 in improvements. Over 5 miles cement walks, 7 miles of water pipe, over 200 electric light poles. Twenty-two houses now up and contracted for. Lots $275 to $525. Easy terms. Come in and go out with us.

ERKENBRECHER SYNDICATE, Ltd. Owner's Agents

J. F. Simmons, Glendale Agent. 103 AND 122 WEST SIXTH STREET "Where the cars start."

6th Annual Central California Fair Hanford October 1 to 6, Inclusive

In the Heart of the San Joaquin Valley the "Garden Spot of California"

Exhibits of Agricultural, Horticultural and Viticultural Products, horses, cattle, sheep, etc., etc.

Special Pullman sleeper will leave Los Angeles Tuesday, October 2 at 11:30 p.m.

Round Trip From Los Angeles $10.50

Good on October 2, only, and ten days for return.

City Ticket Office 600 S. Spring St., Cor. Sixth

Tickets at City Ticket Office and Arcade Depot.

SOUTHERN PACIFIC

Los Angeles Office of THE San Francisco Chronicle

RAMONA BOOK STORE

516 South Broadway

—TELEPHONE HOME 1975—

Advertisements and Subscriptions Received

W. M. HINCKLEY . . . Dealer

WHOLESALE HAY BOTH PHONES 1396 L. A. Hay Storage Co

Offices are moved to Hay house 1820 East 7th St., near Alameda

IVERS & POND PIANOS Sole Agents

J. B BROWN MUSIC CO., 648 South Broadway

FASTIDIO HAVANA CIGAR

READY TODAY AT ALL BOOKSELLERS

RANDALL PARRISH'S NEW STORY

BOB HAMPTON of PLACER

Why did Bob Hampton refuse to let his ward fall in love with Lieutenant Brant?

Why did he have to live in the underworld, and go under an assumed name? Why did he make his living by gambling and his reputation by quickness with a revolver?

And why, in spite of all this, do the reader's sympathy and admiration go to him at once, and stay with him to the end?

Because he is the hero we all like—brave, sure, quiet, well-bred, and because we feel that somehow he must be all right, and his punishment undeserved.

You will want to read this splendid story with its thrilling climax of the Custer Massacre. It is there that Bob Hampton of Placer finds his vindication and his reward, and with the very soldiers who had taken of his buttons off and cut his stripes away.

PICTURES IN COLOR BY ARTHUR I. KELLER

A. C. McCLURG & CO. PUBLISHERS

An Unequaled Newspaper

THE LOS ANGELES

Sunday Times

NEWSPAPER and MAGAZINE

IN EIGHT PARTS

Some of the Contents of the Issue of

September 30, 1906

IN THE NEWSPAPER SECTIONS:

PART I—General News Sheet; The Freshest News of the World by Wire. Business; Daily Market Reports; Shipping; Real Estate Record; Hotel Arrivals. The City in Brief—Amusements—News of the Southern Counties—General Advertisements.

PART II—Editorial Sheet: City News Illustrated—Correspondence—Official Doings. Mercantile Advertising.

PART III—The Pink Sheet: General and Local Sporting News; Sporting Goods Advertisements.

PART IV—First "Liner" Sheet: News; The Times Clearinghouse; General Classified Advertisements.

PART V—Second "Liner" Sheet: Real Estate; The Times Weekly Review; Detailed Information of the Market; Realty "Liners."

PART VI—The Cream Sheet: Society, Literature and Art; the Drama; Music and Musicians; Art and Artists; Society News from City and Country; the Round Table, where the Editorial Staff Gathers on Sunday Mornings; Mexican Correspondence; the Open Shop; Evils of Lawless Unionism Exposed; Workers' Page; Various Special Articles and Readable Miscellany; Dry Goods and Other Advertising.

PART VII—The Tri-Color Sheet (Illustrated Family Section) Inimitable Buster Brown; Fashions in Colors; Matters of Especial Interest to Women; Mrs. Herrick's Each and All Society, including a LESSON IN ESPERANTO; Girls' and Boys' Page; General Good Reading for Old and Young.

IN THE ILLUSTRATED MAGAZINE:

The Study of Weather.—An Interesting Account of Observation Carried on at Mount Weather. By Frank G. Carpenter.

Snake Worship in India.—What a California Woman Saw Among the Hindus. By M. A. L. Jarvis.

Chile in 1906.—Her Commercial Relations With the United States. By Lewis R. Freeman.

Servant to Peeress. Remarkable Transition of Miss Clifford in Seven Years. By G. P. S.

Cah-kay-dah-vah.—The Piute Story of the Great Blue Smoke. By Idah Meacham Strobridge.

Transformation of Egypt.—Passing of the Glories of an Ancient Land. By H. C. Ostrander.

"Boot Hills" of the West.—Burial Grounds Where Frontier Fighters Rest. By Arthur Chapman.

Grosbeak Babies.—Expert's Observations of Their Home Life. By William L. Finley.

A Flirting Widow.—An Episode in the Italian Quarter at San Francisco. By J. M. Scanland.

The Seven Ages of Love.—The Widow Discourses on Them to the Bachelor. By Helen Rowland.

Her Only Defense.—How Cupid and a Soldier Stormed a Woman's Heart. By C. N. P.

Seen by Different Eyes.—A Professor's Observations in Southern California. By Janet Hay.

The Wright Family.—Name of Anglo-Saxon Derivation—Prominent for Years. By Eleanor Lexington.

The Haunted Island. An Unusual Legacy and an Exciting Outing. By Ada M. Trotter.

Stalked by a Tigress.—The Strange Adventure of an Englishman in India. By F. Swiney.

El Modelo.—La Obra Maestra del Celebre Pintor Contreras. By Ricardo Ruiz.

Sketches of Creation.—Nature's Book of Revelations as Seen at Santa Barbara. By M. C. Frederick.

The Kaiser's Family.—Some Character Observations and Reminiscences. From the London Tribune.

Care of the Body—Farming in California—The House Beautiful—Practical Ethics—Gardening in California—The City Beautiful—Good Short Stories—Etc.

Beautiful Illustrations.

NEWSPAPER AND MAGAZINE—ONLY FIVE CENTS.

Los Angeles County—Its Cities and Towns.

NEWS REPORTS FROM CORRESPONDENTS OF THE TIMES.

PASADENA Y.M.C.A. ANNIVERSARY.

PROBABLY LAST CELEBRATION IN PRESENT BUILDING.

Five Hundred People Gathered to Honor the Occasion—Heavy Crop of Grapes and Pickers Scarce. Fire Protection Wanted for North Pasadena—Salt Lake Train Stoned.

Office of The Times, No. 24 S. Raymond Ave.

PASADENA, Sept. 27.—Nearly 500 people gathered in the assembly hall at the Y.M.C.A. this evening to help celebrate the twentieth anniversary of the founding of the local association. The big assembly hall was tastefully decorated for the occasion with plants and flowers, and an interesting programme was given to mark the festive occasion.

General Secretary Sams, who has charge of the work of the association, acted as master of ceremonies and introduced the different speakers. Mr. Sams has labored faithfully since he came into office, and much of the credit for the present high standing of the association is due to his efforts. The flourishing condition in which the association find itself on its birthday is a source of keen gratification to Mr. Sams, and he has entered into the work of arranging the plans for the celebration with much delight.

The first speaker on the programme was Prof. C. M. Parker, first president of the Pasadena Y.M.C.A. Prof. Parker gave a graphic description of the founding of the association and of its early work. He spoke of the one saloon which managed to force its way into Pasadena, and of the work accomplished by the young men of the association in driving it out of town. "Our young men undertook the task of getting rid of that saloon," said the speaker, "and they accomplished the work. Since then there has never been a saloon in Pasadena, and I pray that there may never be one."

Rev. F. J. Culver, first general secretary of the Pasadena Y.M.C.A., was next introduced. In introducing him Mr. Sams said that he could sympathize with him, for he knew something of the task which he must have had, although he himself was not here at the time. Mr. Culver told of the early days of the association and of the work which a few devoted men did in the cause of uplifting the young men of the community. He told of the early struggles of the Y.M.C.A., and roughly outlined what had ultimately been accomplished.

The last of the regular speakers was Dr. Solon Briggs. Dr. Briggs, who is vice-president of the local Y.M.C.A., is one of the most enthusiastic workers in the association, and he has freely given his time and financial support to the work of promoting its welfare.

An excellent musical programme, consisting of vocal and instrumental numbers, was given, and a general good time was enjoyed by all present. The occasion was a festive one and every endeavor was made to impress the guests with the fact.

The Pasadena Y.M.C.A. was organized on the evening of September 27, 1886. The first meeting was held in the old First National Bank building and Prof. C. M. Parker was elected president. For a long time the association was handicapped, owing to a lack of funds, and the need of suitable quarters, but the first members never faltered, and the organization grew rapidly. When the present building was secured it was thought that the needs of the association had been provided for for some time to come. Now the Y.M.C.A. has grown so, however, that more commodious quarters are needed, and land for that purpose has been secured.

Tonight's celebration was probably the last birthday celebration that will be held in the present quarters, and the members present felt as though they were saying good-by to a tried and trusted friend. Arrangements for the erection of a new and up-to-date building are being made, and as soon as the necessary funds have been secured the construction work will commence.

HEAVY GRAPE CROP.

The grape crop in the territory surrounding Pasadena is the best known in several years, and the demand for the fruit is so great that the vineyardists will realize a handsome return from their property. The chief trouble that the growers are experiencing is in the securing of pickers, and Mexicans working in the vineyards are securing higher wages than ever in the history of the industry in Southern California. Pickers, who heretofore have received from $1.25 to $1.35 per ton for picking, are now receiving $2.50, and not enough men can be secured at that figure. In some of the larger vineyards there is danger that a part of the crop may be lost through getting overripe. In one vineyard north of Pasadena less than one-quarter of the force needed has been secured, and the proprietors are worrying lest they shall be unable to secure more men in time to harvest the fruit.

The demand for wine grapes of all kinds is enormous and large as the crop is the vineyardists will be unable to come anywhere near meeting the demand. Last year wine grapes sold in Los Angeles at from $11 to $12 per ton; this year the same grades are being sold to local wineries at from $19 to $25 per ton, according to the grade and variety. The cost of transporting grapes to Los Angeles is considerable, and the saving in this one item would make a considerable difference in the profits were the selling price the same. From the present outlook but few wine grapes will be shipped out of the neighborhood this season, as the local wineries are willing to take all that they can get, and are willing to pay well for them. The crop is uniformly good, and the fruit is sweet, juicy and well-flavored.

Not only have the wine grapes brought the highest prices, but the table varieties, as well, are in great demand. Although the retail prices for these grapes are not high enough to be prohibitive, yet they are substantial. The fruit is exceptionally high in grade, especially the muscats. Three pounds for 10 cents is the prevailing retail price in the local fruit stores, and the fruit is exceptionally good.

WED AT SEATTLE.

Fred DeMolina, clerk at Green Hotel, and former clerk at Coronado, and Miss Edna Waters, daughter of Capt. E. C. Waters, Yellowstone Park capitalist, have been married in Seattle. It was a runaway match, for Capt. Waters had refused permission for the wedding and barred Molina from his house.

During the summer Molina was chief clerk at Lake Hotel in Yellowstone Park. He met Miss Waters on the Yellowstone lake boat, owned by her father, and before the park season closed they were engaged, but the captain refused permission for the wedding. Then Molina came to Seattle on his way back to Pasadena and waited. Capt. Waters decided to send his daughter East with friends and she was started on the journey. She eluded the others and hurried here, where the marriage ceremony was performed. They will go to California whether the captain forgives or not.

ADEQUATE FIRE PROTECTION.

The question of adequate fire protection for North Pasadena will not be allowed to rest and at the meeting of the North Side Improvement Association next Monday evening the matter will be taken up and discussed at length. The residents of the section north of Mountain street have waited patiently, hoping that some step would be taken toward affording them relief, but nothing has been done as yet. At the time of its annexation fire protection was one of the chief issues in North Pasadena and it was hoped that as soon as the territory was joined to the city adequate protection would be secured. Nothing has been done, however, and the section east of Washington street is practically at the mercy of the flames.

It appears likely that the litigation over the late bond election will be long-drawn-out and for this reason North Pasadenans hope that they will be able to hit upon a plan for increasing the department without waiting for the sale of the fire-department bonds. The suggestion has been made that the tax money which the Council voted for the installation of a municipal lighting plant might be diverted to this purpose. North Pasadenans are not willing to support that plan, however, as they have been living in total darkness for years and want street lights fully as badly as they want fire protection.

At Monday night's meeting ways and means will be discussed and it is possible that the matter may be taken up with the Board of Trade and City Council. Even after fire-fighting apparatus has been ordered it will be some little time before it can be delivered and for this reason the interested parties want the matter settled at the earliest possible minute. At least one steamer, a hose wagon and a chemical engine are needed at once and a hook-and-ladder truck should be provided, as the run over the hill makes it impossible for downtown apparatus to reach the northern section in order to be of any use in fighting a fast-burning blaze.

SALT LAKE TRAIN ATTACKED.

The local train on the Salt Lake route which leaves here for Los Angeles at 9:30 in the morning was attacked near the Arroyo Seco this morning and one of the windows in the parlor car broken. The train was running at a lively rate when something struck one of the plate glass windows with such force as to shatter it. The projectile fell outside of the car, so the crew were unable to tell whether it was a stone or a bullet, but from the manner in which it struck, they are inclined to think that the projectile was fired from a gun.

Just after the window was broken a large Mexican boy was seen to break from behind a clump of bushes and run for the Mexican settlement, which is near by, and it is thought that he may have been the guilty party. No effort was made to apprehend him, but the company will probably take some action toward punishing the miscreant.

ARREST FOR LARCENY.

James Conner, charged with having robbed one of Lucky Baldwin's stables, was arrested this morning by Marshal Burdie of Arcadia on a charge of larceny. Burdie brought his prisoner to Pasadena and took him before Justice of the Peace Klamroth for hearing. Bail was fixed at $1000. The defendant was unable to raise the cash, so he was sent to the County Jail for safe keeping. He will come up for trail tomorrow morning.

Various articles of harness and other valuables have been disappearing from Baldwin's stable of late. Finally the owner concluded to invoke the aid of the law, and had Marshal Burdie keep watch of the place. It is charged that the officer, after having kept up his vigil nearly all night, finally detected Connor coming out of the stable and promptly put him under arrest.

NEW FIRE HORSES.

Three big horses have been bought for the use of the fire department, and the work of training them will be commenced at once. The animals weigh about 1400 pounds each, and the three of them cost the city $750. They are all young and unbroken, and it is thought that they will make the best team in the department. They are for use with the new Knott fire engine, which is now being built at the factory in the East, and when the machine arrives they will be ready for service.

REPUBLICAN CLUB MEETING.

The newly organized Pasadena Republican Club met this evening and adopted a code of by-laws. The names of the different committeemen were announced and plans for the work of the club outlined. The meeting was held in the rooms of the Board of Trade, and was attended by about fifty members.

FINED FOR MALICIOUS MISCHIEF.

Nathan Annenberg and two of his companions took possession of a vacant house on Logan street, belonging to A. L. Blaisdell, and proceeded to make themselves at home. As the result of their impertinence the men found themselves in serious trouble, and the ringleader was broght before Justice Congdon this morning. The house was formerly occupied by Annenberg, and as the doors were locked, he forced an entrance. The owner was inclined to take a serious view of the offense, and had the man arrested on a charge of malicious mischief. Annenberg pleaded guilty and was fined $5, which he promptly paid. The other men were allowed to go after having been given a severe lecture on the dangers of entering other people's houses without their permission.

INJURED BY AUTOMOBILE.

George S. Pickerell of the First National Bank collided with Fred Blake with his electric runabout this afternoon. The accident took place in front of the old First National Bank building. Blake attempted to cross the street when Pickerell came along in his machine. Pickerell rang his bell and attempted to turn out, but Blake lost his head and ran right into the machine. He was thrown to the ground, but luckily escaped with a few bruises.

BIRTHDAY SURPRISE PARTY.

Last evening Mrs. H. W. Worthington planned a pleasant little birthday surprise for her husband. The Worthington home on Carleton avenue was attractively decorated with a profusion of choice flowers and a dozen friends had been invited for the evening.

Some clever guessing games filled up the early hours, and of these George Aspinall solved the most intricate, and was rewarded with a picture of Longfellow. At a game of quotations, Mrs. C. D. Billheimer was awarded the first prize, a little picture of "The Gleaners." After the games light refreshments were served.

Those who attended the affair were Mr. and Mrs. C. D. Billheimer, Mr. and Mrs. Georg eF. Aspinall, Mr. and Mrs. S. L. Cartsdafner, Mr. and Mrs. Lee, Mr. and Mrs. Ball, Mr. and Mrs. Yarborough.

YOUNG FOLKS' DANCING PARTY.

Last evening at the home of his parents on Waverly Drive, Roy Hull was the host at a merry dancing party. As Mr. and Mrs. Hull are away on a northern trip, Mrs. Charles C. Perkins and her mother, Mrs. Kelly, chaperoned the affair.

The host was assisted in entertaining by Miss Ethel Love. The evening passed merrily with dancing and games, and later a delightful collation was served.

Those who enjoyed the affair were Miss Louise Austin, Ethel Love, Mabel Love, Gladys Gardner, Julia Holmes, Elda Behr, Messrs. John Stehman, Irving Benton, Sumner Christy, Huntington Barker, Parrish Barker, Roy Hull.

PASADENA PERSONALS.

Mrs. George Backus of South Euclid avenue entertained today with an informal luncheon in honor of Mrs. E. J. Sheehan and Miss Hinds.

Members of the Christian Endeavor Society of the First Congregational Church will be in charge of the skating rink tomorrow evening. A percentage of the receipts will be given them, which they will donate to the building fund of the church to which they have pledged $50. They hope to raise the greater part of this tomorrow evening.

Dr. and Mrs. J. F. Cameron of Keswick, Iowa, have taken a cottage at No. 409 South Lake avenue, and will make their future home here.

This afternoon at the home of Mrs. Moritz Rosenbaum on Grand avenue, a number of the women of the First Universalist Church held an all-day sewing bee. The articles made will go toward swelling the collection for the annual bazaar.

Mrs. L. C. Wenger and her daughter, Mabel, of No. 292 Henrietta Court, returned last evening from a two months' trip to Kansas and Oklahoma. Miss Book, a niece of Mrs. Wenger, accompanied them home and will make an extended visit here.

Mrs. Gottfried Dietrichson and Miss Marthine Dietrichson have taken a cottage at No. 101 Worcester avenue and will return Monday from Santa Monica, where they have spent the summer.

The Merry-Go-Round Circle of the Universalist Church will meet Saturday with Miss Helen Geohegan, No. 335 South Lake avenue.

Steel die work. Morris-Thurston Co. Artists' materials at Wadsworth's.

WILL VISIT SANTA MONICA.

Los Angeles Realty Board to Have a Day Off—An Alleged Threat Results in a Fine.

SANTA MONICA, Sept. 27.—The excursion of the Los Angeles Realty Board, planned to Santa Monica this afternoon, was postponed until Saturday, when the members of that organization will come in special electric cars of the Los Angeles-Pacific, by way of Sawtelle. They will be dined at the Arcadia, and will be driven about the city. In the evening they will visit the beaches to the south and be entertained at Venice.

SPORTING EVENTS.

The polo players are arranging for a game on the grounds here on Saturday afternoon. They have also decided to continue the games throughout the winter season. There will be ponies and players from Los Angeles, Riverside, Redlands and Santa Monica.

The cricket players will indulge in a Saturday afternoon game on the Venice grounds, preparatory to meeting the Los Angeles team at Agricultural Park on the succeeding day.

CARRIED CONCEALED WEAPONS.

Frank Alfonso of the Pier Avenue Italian Band, paid a fine of $5 this morning in City Recorder Guidinger's court, on a charge of carrying concealed weapons. Alfonso was arrested for an alleged threat to kill Bandmaster Willey on sight. Willey has been employing the band, and when finances ran low he is said to have paid in bank checks dated ahead. Alfonso presented his check before money had been deposited to meet it, and his failure to secure mazuma is said to have angered him until he made the alleged threat. After spending the night in jail his ardor had been cooled, and as Willey had no desire to prosecute, the matter was dropped.

DEATH OF WILLIAM MOODY.

William Moody, who came here from Arizona a week ago to visit with his son, T. A. Moody, was found dead in his bed when the family called him to breakfast. The visitor was well advanced in years and had been complaining for several days, but his illness was not considered of a serious nature.

WHITTIER'S VARIOUS ACTIVITIES.

WHITTIER, Sept. 27.—Oscar Baldwin has sold to Marshall Hazzard a ten-acre tract of raw land, with water, for $3000. It is understood that the purchaser plans to set out Valencia oranges.

M. G. McCaslin, an attorney of Long Beach, has purchased the P. L. Byers place on North Washington avenue for a consideration stated to have been $5000. The purchaser plans to occupy the dwelling as a home. H. C. Brunner has sold to William Volkmor a house and two lots at the corner of College street and Pickering avenue, and the Pickering Land and Water Co., has sold to the same party a near-by lot on Pickering avenue. The consideration in last deal was $400.

Jacob Stern has purchased of J. Spotts a twenty-acre tract in La Habra.

CLOSE OF REGISTRATION.

Registration of voters closed here last night. The total number of voters registered is 981. Of this number possibly 100 names are those voters living outside the city limits, in either Los Nietos or East Whittier.

STATE SCHOOL FOOTBALL.

The cadets of the Whittier State School are practicing for the football season. They will play the regulation American game, and will be captained by Cadet George Bentley. The team is expected to be a very fast, snappy one, even faster than last year's team. The cadets will be coached by Officer McLouth, a graduate of Michigan Agricultural College, where he won honors for work on the gridiron. The schedule of games is not yet made out, but will probably include such teams as that of Occidental College.

TELEPHONE EXTENSION.

The Home Telephone Co. has a force of men at work extending their East Whittier and La Habra lines so as to give increased service for those growing communities.

MOUNT WILSON GLEAMS.

MT. WILSON, Sept. 27.—Profs. Hale and Richey are at the observatory to inspect the photographs of the sun taken by Prof. Ellerman. Prof. Richey has charge of the laboratory in Pasadena, where the scientific instruments are being manufactured and repaired for the observatory. The ground has been staked out for the new observatory and the new trail is nearing completion.

Prof. Ellerman is spending a few days with his family in Pasadena.

James B. Hobbs and Percy A. Eisen of Los Angeles are spending a few weeks at the Tip Top Hotel.

B. Groenendyke has been entertaining his nephew, John C. Coffan, of Sierra Madre.

STUDENT EATERS FLOCK TO INN.

INSTITUTION DRAWS WELL AT POMONA COLLEGE.

Enrollment of Almost Four Hundred at the Opening Day—Many Innovations in the Curriculum and in the Outside Life—Work on Library to Be Rushed.

CLAREMONT, Sept. 27.—Pomona College formally opened for the fall term today, with a large entering class, ready to take up work along many new lines. Registration, which began Wednesday, was completed today. It shows 255 students reëntered in the college department of the institution, and 135 in the preparatory department.

Many innovations both in the curriculum and in the outside life of the students appear at the opening of this college year. Besides the many new courses that are made possible by the additions that have been made to the faculty in the summer, several other important changes are noticeable.

Chief among these changes is the opening of the Pomona College Inn. The authorities of the college have been persistently in opposition to the entrance of any college fraternity on the campus or among the students, and have even discouraged the formation of eating clubs. The College Inn is the substitute that they have offered for these organizations, and in the words of Dean Norton, it stands for the "fraternity principle on a larger scale."

The College Inn was built at a cost of $30,000, and has accommodations for 250 students. Over 225 have already registered to eat there already, and the authorities of the college believe that the form of college life engendered in this way will be more healthful and as attractive as that which exists in institutions where the fraternity system is established.

The college holds a controlling interest in the stock of the inn, so that the regulation and carrying of the eating-house will be practically in its hands. The idea is one that is in many ways in advance of the system of other colleges, few of which go beyond the dormitory system, and that it should breed at Pomona a form of college spirit that will resemble that of Princeton, if it does not go a step beyond.

Under the new system that has been put into effect by an order from President Gates, all of the members of the faculty appeared today at the regular 11 o'clock chapel service in their full academic robes, and they will be required to do this throughout the year. At the assembly yesterday, President Gates spoke briefly of the ideals of the college and what its aims will be in regard to the 112 freshmen, whose names appear upon the register. He also spoke of the combination of the educational interests of the Congregational and Disciples' churches, that was effected in the last summer in Long Beach, at the convention of the Disciples' Church. This was one of the forces that has led to the broadening of the work of the college.

There was $40,000 expended by the college in the summer in building a new heating plant, and this has just been completed and put into use. The new library, for which Andrew Carnegie subscribed $40,000, will be finished in time for the opening of college in 1907. The plans have been accepted for a structure closely resembling the Pearson Chemistry Building, which the new library will adjoin, and were drawn by Franklin Burnham, of Los Angeles. The bids will be awarded Saturday, and then work will be taken up on its construction immediately.

MANY STAY-AT-HOMES THERE.

Because of Hold-ups Long Beach Citizens Keep in After Dark These Days.

LONG BEACH, Sept. 27.—At present a greater number of citizens remain at home after dark than for a long time past, and lodge and prayer meetings show a falling off in attendance. The cause of this sudden devotion to home and fireside is due to the boldness of the team of hold-up men who still continue their operations despite the active work of the regular police and a score of specials, who are vigilantly patrolling the city. Eight hold-ups have occurred in one week, and there have also been two attempts.

The sum netted in these assaults has amounted to not quite $30, and citizens are fervently hoping that some wealthy unfortunate will surrender enough to enable the highwaymen to get out of town and cease bothering. Last night the two desperadoes moved farther north, and on Anaheim road held up Wilson Terry and J. J. Baldez. Both men were riding, Baldez on a bicycle, Terry in a wagon. The latter, instead of stopping, whipped his horse and got away. Baldez was returning from a visit to his sweetheart when two men darted into the street, and, pulling him from his wheel, demanded his money. They got 15 cents, which so enraged them that each one gave their victim a swift kick and then disappeared.

TOLD BY BREAKERS.

The Fourth District Library Association will meet in Long Beach Friday, holding a morning and evening session, with a programme relative to proper care of public libraries. About fifty delegates will be in attendance, including several State officers. In the afternoon, through courtesy of the Chamber of Commerce, the delegates will be given an ocean ride to San Pedro and the breakwater.

A manufacturing plant to cost $75,000 will be established in this city by Arizona and Pasadena capitalists. They will manufacture lime, plaster and cement. The location of the plant will be in the northwest part of the city.

J. A. Walton, an orange grower of Redlands, leaped from a moving electric car last night at Third and American and was badly bruised, in addition to an ugly gash in the forehead and a sprained shoulder. He says the conductor failed to heed his signal to stop the car.

Nelson Morris Buck, aged 52, died this morning, after a long illness. He was a native of Indiana, but had lived in California twenty-two years.

The stockholders of Hotel Bixby have been called to meet November 30 to act upon a proposition to increase the capital stock from half a million to $750,000.

Aroused by fear of the loss of the Royal Italian Band, citizens are formulating a plan to be presented at a mass meeting, which is, in effect, to appoint a committee of five citizens to assume general supervision of the band, taking in all moneys and paying Manager Gattone $600 a week for seven months and $800 for the five summer months.

VENICE STRAWS IN STACK.

Various Items Cited in Support of Rumor of Harriman's Buying Resort.

VENICE, Sept. 27.—The running of mysterious lines by transient surveyors, the jaunt of San Francisco bankers to the strand, the presence of Southern Pacific officials to Venice and their scrutiny of the pier and amusement buildings, the secret visit of Epes Randolph to the beach and his side glances at the Kinney possessions, the recent examination of the Windward-avenue Hotel foundation by Kinney and Harriman officials—all have contributed toward the revival of the curbstone gossip that the Kinney interests at Venice are about to pass or have already slipped into the hands of Harriman.

Kinney himself was overheard to say yesterday to one of his lieutenants that something would "be doing" right away at Venice. This remark closely following the poking of the magnates about the concrete piers for the big hotel that was never built on the Ocean Front is taken as being significant. Another straw that might be construed as indicating that something is in the air is found in the fact that outsiders are making offers for frontage in the vicinity of Windward avenue. The prices offered are good ones, too, when it is taken into consideration that Venice lots have not been moving with alacrity for several months.

It has been held by those who are in touch with things Venetian, that the Harriman electric line (the Los Angeles-Pacific) would not improve the service to the beach until it had Venice within its grasp. The arrival of ties for the broad-gauging is taken by them to mean that it has happened.

LA HABRA PERSONALS.

LA HABRA, Sept. 27.—Jacob Stern has purchased of J. Spotts of Los Angeles a twenty-acre tract lying west of the land owned by Shroot brothers.

Harvey & Berry, who lately purchased the big Everett ranch, have begun drilling for water, and if successful, will install their own irrigation system.

T. L. Jackson, who was injured at Glendora last week, has been brought home, and is steadily improving.

GLENDALE CHURCH CELEBRATES

GLENDALE, Sept. 27.—On Tuesday evening the people of the valley were given a treat at the Glendale Calvary Baptist Church. Small art squares were spread over the floor and on each was placed a table filled with refreshments. The programme included parts by H. H. Martin, Mrs. Baker, Miss Ward, Mrs. J. L. Overton, Mrs. Smith, J. Sanford, Miss Munroe, Miss Carr, Joe Banker, Mrs. Ward, H. M. Overton, Mr. Wild, superintendent of the Sunday-school acted as chairman and toastmaster. The pastor, Rev. W. F. Stone, had the matter in charge.

CONTESTS BY WOMEN.

Swim Across San Diego Bay—William Caldwell Released on Charge of Robbery.

SAN DIEGO, Sept. 27.—A fad among the women summering in this city is to swim across the bay, the stunt being done in the early hours of the day. The start is at the foot of Fifth street, San Diego, and the terminus at Tent City, Coronado, about two miles. The entries for Saturday's race, the third in the series, include Mrs. Nannie B. Kerr, Mrs. N. H. Seaton and Miss Sevotius. Prizes are offered for the winners.

NOT GUILTY OF ROBBERY.

A jury in department two of the Superior Court has found William Caldwell not guilty of robbery in the Golden Anchor saloon case. Caldwell was acquitted on the statement of Arthur Acton, charged with the same crime, Acton having stated after his conviction that he alone was guilty. Caldwell, although offered his freedom by turning State's evidence, did not do so, choosing to remain in jail three months rather than betray his friend Acton.

REPUBLICAN CAMPAIGN.

Coronado will open the Republican campaign with a rally on Tuesday evening, October 2, the speakers being State Senator M. L. Ward, Leroy A. Wright, nominee for State Senator, and Lewis R. Kirby, nominee for District Attorney.

FEWER RAISINS THIS YEAR.

The report from Escondido is that there will be fewer raisins in the valley than in years past, the growers shipping most of the fruit to Los Angeles as it came from the vines.

A SHIP HOTEL.

C. Marchetti, senior partner of the firm of Marchetti & Son, Los Angeles, has been here in the interest of a plan for building a ship hotel, to be anchored in the bay midway between San Diego and Coronado. Marchetti was the builder of the Cabrillo ship hotel at Venice.

Insurance Dividends.

In a recent publication it is shown that fourteen New York fire insurance companies have been declaring dividends from 10 per cent. to 45 per cent. There was but one earning the larger amount, but there were three dividing 30 per cent. and two dividing 20 per cent. The earnings of the larger companies elsewhere are in similar proportion. These are large returns in a business that is perpetually demanding that the public shall give up more, and which quite regularly puts up rates when there are anything like exceptional losses. These large dividends have given an enormous value to the stock in the companies, some of which is held at many times the par value. These facts, and not the complaints of the underwriters, enable the public to get a true gauge of the business.—[Philadelphia Press.

It was announced last night that George Considine, who runs the Hotel Metropole, with his two brothers, in New York, is to marry Aimee Angeles, the actress, on Sunday night.

Simple Catarrh Remedy

Take a Hyomei Treatment Four Times a Day and be Cured.

Hyomei has performed almost miraculous cures and is today recognized by leading members of the medical profession as the only advertised remedy for this disease that can be relied upon to do just what it claims.

Until recently your physician would have said the only way to cure catarrh would be to have a change of mate, but now with Hyomei you can carry a health-giving climate in your vest pocket and by breathing it a few minutes, four time a day, cure yourself.

The Hyomei treatment is simple and easy to use. It destroys all catarrh germs in the air passages and enriches and purifies the blood with ozone. When using Hyomei the air you breathe will seem like that on the mountains, high above the sea level.

A complete Hyomei outfit costs but $1.00, extra bottles, 50c. If it does not give you satisfaction your money will be refunded. You run no risk whatever in taking this reliable treatment.

Write us today for symptom blank and one of the best catarrh specialists will give you without charge personal advice and whatever prescriptions you may need. All druggists are authorized to refund the purchase price of Hyomei, should it fail to give satisfaction, but if your druggist will not refund, return the empty package and inhaler to us, and we will comply with guarantee. The R. T. Booth Co., Buffalo, N. Y.

RUMFORD
The Wholesome
Baking Powder
Complies in every respect with all Pure Food Laws.

To MOTHERS

Send your boy or girl to your grocer for a can of

Towle's Log Cabin Pen-o-che Syrup

This new Syrup is made from West India cane sugar by our exclusive process of refining which retains the original sweet.

It is the most deliciously wholesome pure cane sugar syrup just as is Towle's Log Cabin Maple the purest and best Maple Syrup.

Log Cabin Pen-o-ché is unequalled for candy making and for serving on hot cakes and breads. Look for the Log Cabin when buying syrups. Ask for the Log Cabin Pen-o-che syrup. Take no substitute.

Get the little book "Pen-o-che Secrets." It has 100 new recipes for making candy and desserts—free if you write.

The Towle Maple Syrup Co., St. Paul Minn.
Makers of the famous Log Cabin Molasses

SPECIAL ROASTS
Friday and Saturday

Legs of Lamb.....12c Lb. Choice Veal Roasts.....
No. 1 Rolled Rib Roast ....12½c Lb. Pot Roast of Beef.....
6 Lbs Boiling Beef.....25c

FISH DIRECT FROM THE OCEAN POULTRY

We handle absolutely none but government-inspected meats.
Best place to trade—16 ounces with every pound.
Prompt deliveries. Phones—Main 415; Home E.

Palace M'k't Third and Spring Stre

Bon Ami
The Best Scouring Soap Made
A Scouring Soap
A Metal Polish
A Glass Cleaner

Through to San Francisco by Daylight
Shore Line Limited
Fastest train between Los Angeles and San Francisco.
PARLOR CARS ONLY. WITH DINER AND OBSERVATION CAR. Only those holding first-class tickets with Parlor Car seat tickets are carried.
Through Parlor Car to and from Hotel Del Monte daily.
City Ticket Office 600 So. Spring St., Cor. of Sixth
Tickets At City Ticket Office or Arcade Depot
SOUTHERN PACIFIC

E. F. Hutton & Co
Hotel Green, Pasadena
MEMBERS NEW YORK STOCK EXCHANG
When in Pasadena Call Home Phone 81

Your Bank Account Pleas
Just why are you keeping it where you are? Did you ever come to see us? Maybe we can make it worth your while to keep it here
AMERICAN BANK AND TRUST COMPA
PASADENA, CALIFORNIA

CASH OR CREDIT Eastern Outfitting
Our Prices are the Same

South of the Tehachepi".—Neighboring Counties

NEWS REPORTS FROM CORRESPONDENTS OF THE TIMES.

ULL TO DEATH IN LONG CHUTE.

TFUL ENDING OF LIFE AT CUCAMONGA.

ght in Chains Operating Grape ... Engineer Is Drawn ... Tight Space While His ... Are Crushed and His Flesh ...

...RECT WIRE TO THE TIMES.] ... BERNARDINO, Sept. 27.—[Ex... Dispatch.] Engineer Elija T. ... of the Italian Vineyard Com... met a shocking death last night ...ngs. He was drawn bodily ... grape chute less than a foot ... and carried under ground a ...ble distance. He was depos... broken and bruised, in a tank, ... he was rescued, only to ... hours later, after suffering ...nty.

Crawford made his fatal mis... screamed for help, but no one ... who knew how to stop the ... caught in the chains operat... grape elevator, which crushed ... and tore into his flesh. ... was 60 years old, and a ... His wife died two years ago ... Angeles.

ICIDE'S NOTE ON JAR.

...g a note on a milk jar direct... to look into Onesime Germain's ... at Highland and find his body, ...ay this morning made the dis... of a suicide.

...had taken carbolic acid in ..., impelled by his long illness ...ense suffering. He was a vet... of the Civil War. Before taking ... draught he wrote the note ...ished it down on a milk jar ... dollar. In the note he asked ... daughter, Mrs. F. A. Maloche ... Barbara be informed by mail, ... few days. He said that if she ... apprised the shock ...uld prove fatal. He requested that ... be interred at the Soldiers' ... near Santa Monica, and, after ... as to the disposal of his prop... to drank the poison.

ITS HIGHLAND GROVE.

...A. R. Frye, known as the ... of "Frye's Geographies," this ... purchased the Valentine Pay... grove at Highland for $100,... grove covers seventy acres, ... which is bearing, and controls ... valued at $30,000. Prof. ... intends to divide his new pos... into small groves, for individual ... who are residents of High... stated aim is to secure con... grove possible now owned ... residents, and finally place ... of Highland land in posses... residents of the community.

S WOMAN BURNED OUT.

...DE, Sept. 27.—A small frame ... on North Herald street be... F. V. Sanches was totally ... by fire this morning about ... Mrs. Sanches was in the ... house washing when her ... was arrested by the neigh... cries of fire. Running to the ... the house she found it en... in flames. She has no idea ... fire started. Only a few per... effects were saved. There was ... amount of insurance. The fire ... was soon on the scene, but ... save the house, but by the ... water saved all adjoining prop...

NERAL NEWS NOTES.

...Mothers' Club of the north sec... town at a regular meeting yes... decided to do all in their power ... promoting the proposed scheme ... park and recreation ground ... part of the city. The aid of ...-teachers has been offered. ... meeting will be held this even... there is little doubt but that ... will be forthcoming.

...ary of ten missionaries from ... California, who are leaving ... foreign countries, will this ... be given a reception in the ... Church. Short addresses ... delivered by the missionaries ... pastor of the church, Rev. ... Post.

...ady of Charles L. Holterhoff, ... in this city yesterday, was ... to Cincinnati today by a brother, ... E. Holterhoff, who during a ... here has been his brother's com... companion. The deceased is a ... of Gregory Holterhoff, treas... of the Santa Fé Railroad.

...L. Harley returned last night ... Avalon, where she captured a ... of prizes in the dog show. ... prizes taken were as follows: ... puppy class, first and second ... bitches, first and second in ... bitches, first in novice dogs, sec... winning bitches.

...Ismal, the Mexican woman ... with beating her eight-year-... was discharged by Jus... yesterday on account of ... evidence.

...mbers of Redlands Elks were ... the use of the Redlands ... last evening through the ... of L. E. Klefhaber, the new ... himself a popular Elk. ... the antlered herd had never ... on skates, and as a result ... were on the floor most ... There was lots of fun ... and today there are many ... lame limbs and bodies.

GHT FOR RIALTO.

...of Electric Service to the ...ley Town Is in Early Prospect.

...Sept. 27.—Electric-lighting ... this community is believed ... one of the near future. A. ... and E. W. Boden, district ... and field manager, respect... the Edison Electric Company, ... in Rialto looking over the ... The prospect looked so promis... that Manager Boden was ... over the town. The result ... assures the coming of the ... A high line will bring the ... to a substation to be put in ... , where it will be ... down" to 2300 volts.

RIALTO SHORT ITEMS.

...Noble of Los Angeles, ... resident of Rialto, is a guest ... D. R. Bailey.

...Harry Kingman, F. ... of this place and George ... of Hollywood have gone on a ... trip to Bear Valley.

...Hamm has returned from a ... vacation.

FRANK HOUSTON KILLED.

Loading Logs in a Car at Fre... Odd Fellows Take Charge of Body.

...DIRECT WIRE TO THE TIMES.] ... Sept. 27.—[Exclusive ... J. Frank Houston, a man in ... of the Breckinridge Lumber ... Company, was instantly killed ... this afternoon six miles from Fredal... Houston, who was engaged in ... on a flat car and by some ... means the support gave way and the logs rolled back, killing him instantly. His remains were sent to San Bernardino this afternoon. The Odd Fellows at San Bernardino will take charge, and have notified the Odd Fellows' lodge at Unionville, Mo., where his mother lives. They await instructions from his mother as to what disposition shall be made of the remains.

ORANGE GROWERS UNITE.

COLTON, Sept. 27.—The Colton Orange Growers' Association has been organized, and the following officers elected: President, John Martin; vice-president, A. H. Beamis; manager, M. C. Butterfield; treasurer, First National Bank. The board of directors elected are John Martin, G. A. Ferguson, M. C. Butterfield, A. H. Beamis, W. O. Roice, E. J. Gilbert, S. K. Wilson, J. M. Ferguson. This new company will do business in the old Gregory Packing House.

J. H. Mendenhall lies in a critical condition at his home in South Colton as a result of blood poisoning, which has ended in a complication of diseases, his heart and lungs being most seriously affected.

Word has been received of the death of L. W. English at Osage, Minn., September 14. Mr. and Mrs. English made their home in Colton for two years, returning East a few months ago.

C. W. Curtis has returned from an extended eastern trip.

J. B. Hanna, M. A. Bagley and John Bostwick have been appointed delegates to the State convention of the Independent Order of Foresters, which convenes at Santa Barbara October 8.

NEW GAME LAWS WANTED.

Initiative to Be Taken by the Riverside Fish and Game Association. Heavy Registration.

RIVERSIDE, Sept. 27.—The Riverside County Fish and Game Protective Association has taken the initiative in a move for the revision of the game laws of the State. Riverside sportsmen argue that while the present state laws may suit the conditions of Northern California they are inadequate for the protection of Southern California game, and propose to petition the Legislature at its coming session to divide the State into three game districts, and pass suitable game laws for each district, as provided by the constitutional amendment which was ratified by the voters.

At an enthusiastic meeting of the Riverside association, resolutions were adopted setting forth the desires of the association in the matter of closed seasons for the various kinds of game, and fixing the bag limit. These resolutions are to be submitted to other game associations, with a view to finally formulating a petition to be sent to the coming Legislature as the wishes of Southern California sportsmen in regard to new game laws. They claim that since the county game ordinance became inoperative by ruling of the court, the State game law has proved itself a misfit in Southern California.

A DIVORCE GRANTED.

Mrs. Ann Elizabeth Swezea has been granted an interlocutory decree of divorce from Jay Swezea on the complaint that he is habitually intemperate, and has failed to provide for herself and eleven-year-old son. The suit followed closely the sensational kidnaping of the little son by the father at Point Loma. The divorce was sued for by the mother that she might have the care of the child. The court awarded her the custody of the boy, and $12 monthly for his support. It was ordered that the father may have the child only during vacations and holidays, and may see him once a month at the home of the mother.

HEAVY REGISTRATION.

What was feared would be a light registration has been changed to the best registration the county has ever had. This is largely the result of the heroic efforts of the Republican County Central Committee in gathering in the laggards, in the endeavor to hold Riverside county's supremacy as the banner Republican county in the State, in proportion to population. Exact figures are not yet obtainable, as the reports from remote districts have not all been received, but it is known that the registration will be approximately 5600. This is 250 better than the registration of two years ago.

RIVERSIDE SHORT NOTES.

A real has been closed by which the Riverside Water Company takes over the interests of Lovell Hert and Seth Hartley in the upper Riverside Canal. This deal has been pending a little over a year and covers the waters of the upper Riverside Canal, formerly appurtenant to the Tropico Rancho, which lies a short distance south of Colton.

Bids have been opened for a second time for the construction of the granite bridge, which is to connect the Rubidoux scenic boulevard with Seventh street. This second call for bids was necessary because of alterations in the plans of the bridge. The Concrete Pipe and Construction Company, a local firm, was awarded the contract on a bid of $2792. The bridge is to be completed by November 15.

PERRIS VALLEY LANDS SELL.

Large Area in Small Tracts Has Changed Ownership Within Two Months.

PERRIS, Sept. 27.—One agent in Los Angeles who deals largely in Perris Valley land, reports the sale of more than 1500 acres in the past sixty days, the most of which was bought in small tracts for investment and improvement. This land was sold mostly at $25 to $30 per acre, when a year ago quite a few bargains were picked up as low as $10 per acre.

The many new pumping plants that have been put in within the past year seem to advertise the natural resources of this valley widely. Strangers who see the fine streams of water that are being pumped at a cost of from 5 cents to 10 cents per inch for 24 hours, are immediately interested. Realty agents in other places are looking for trades in this valley in behalf of clients.

FIRST CAR OF ROCK.

La Borch and Stone Bros. shipped their first car of granite to Los Angeles yesterday. The rock is without spot or blemish and of fine quality. One large block, which fills part of an order for a fine monument, weighed five and a half tons. The owners are figuring upon the contract for supplying the granite for the new Federal building in Los Angeles. If this is secured the Santa Fé will build a spur track at once from a point on its line known as Pinacarte, up through a cañon to the quarries, where there is enough rock in sight to supply several generations.

PERRIS VALLEY NOTES.

A small horse-power thresher owned by Rice and Baisley burned a few days ago on the Sanches ranch, south of Winchester. The fire started by friction in the machinery. About 200 sacks of barley, a wagon and some sacks were also destroyed, with a total loss of about $2000.

Threshers have been much in demand this year, and the want of them has caused much anxiety on the part of the ranchers. Those living in the Menifee country will now soon be accommodated by the Beatty and Reynolds machine, which finished in the Temecula country and returned to this valley this week.

VENTURA PIONEER DIES.

Lived in Ventura Since the Early Seventies—Bride-to-Be Given Handsome Present.

VENTURA, Sept. 27.—Emanuel Hirschfelder, a pioneer of this State and county, passed away at his home in this city today. He was 82, and up to a few years ago had been hale and hearty. Of late, however, he has suffered several setbacks, and his end this morning was not unexpected. He was born in Wurtemburg, Germany, and came early to America, engaging in business in the East. In the gold excitement of the early fifties he embarked for California by way of the Isthmus of Panama, landing in California in 1850. He has engaged in various businesses in all parts of the State, and was for many years engaged in ranching near Santa Cruz. He came to Ventura in the early seventies, and has since resided here, and was for years engaged actively in the shoe business. He was twice married, and a widow and five children are left. His eldest daughter is married to S. L. Mack of Kern county, and another to A. Bernheim of Los Angeles. Two sons and a daughter and the widow reside here. The funeral will be held Sunday forenoon from the late residence of deceased.

VENTURA BRIEFS.

Miss Eula Lewis, who will early in October become the bride of Carlisle Thorpe of Santa Paula, was given a delightful shower yesterday afternoon by Miss Dussie Hare and a number of her young friends at the Hare residence on Oak street. After a busy time in needlework and social chat, tea was served, when the bride-to-be was surprised by the gift of a handsome tea set. Those present were Mrs. J. M. Argabrite, Mrs. Walter Jones, Mrs. Frank J. Dennis, Misses Lewis, Charlebois, Roberts, Simmons and Bartlett.

Capt. D. S. Blackburn has returned home after an extended visit with old friends in the East. In Tennessee he attended a reunion of the old guard at the scene of the battle of Chickamauga. Capt. Blackburn was with Grant at that famous engagement, a member of Co. F, Twenty-first Illinois Volunteer Infantry. He went into the engagement a second lieutenant and came out a captain.

The best crops in the history of Little Simi, this county, are reported this year by Alf Comstock, who was down from that section today. He says that strip of country is rapidly coming to the front as a paradise for English-walnut growing, and many groves are being put out.

Miss Effie Bartlett left today for Hollywood, where she goes to attend the début of her cousin, Miss Bessie Bartlett, who is coming to the fore as a dramatic reader.

Mrs. W. W. Bateman and her little daughter, Vanita, have returned from a visit with friends in Los Angeles.

SUBDIVISION NEAR NEWPORT.

Seventeen Hundred Acres to Be Opened to Settlers—Newport Beach Dredging Delayed.

SANTA ANA, Sept. 27.—The Townsend-Daymon Investment Company is making plans to commence at once on the subdivision of their 1700-acre tract on the bluffs near Newport Beach. County Surveyor S. H. Finley will begin work the first of next week with a crew of men to lay out the streets through the tract and to subdivide it into five-acre lots. It had been the intention of the improvement company to not commence the leveling of the land and the grading of the streets until after the rains had set in, but they have decided to go to work on the extensive improvement at once. The lots will be leveled, the streets graded and the tract will be beautified in many ways before it is placed on the market. An abundance of water has been developed, and the strip of land, which overlooks both the bay and ocean, will make an attractive home site.

TO BREAK A WILL.

Mrs. Rose Toussau, the mother of Joseph Toussau, filed a contest to his will in the Superior Court today. Shortly after the death of Toussau his will was offered for probate by his wife, Mrs. Constance Toussau, who was the sole heir to his estate, amounting to about $12,000. The woman's mother-in-law now comes forward and alleges that the will was made under duress, at a time when the testator was weak and ill, and that the witnesses were not present when the document was signed. It is further alleges that the widow has spent large sums belonging to the estate in extravagant living. The contestants reside in Fullerton, and the indications are that a bitter and sensational fight will be made before the affair is settled.

HENS GIVE SUNDAY EGGS.

Perris Valley Ladies Adopt Scheme for Bible Study Room.

[SPECIAL CORRESPONDENCE.]

PERRIS, Sept. 27.—The old hens, the young hens and about all the rest of the hens in this part of the valley have gone to work to furnish a Sunday-school room.

This is not a reflection on the good ladies who are engaged on the enterprise of improving and beautifying the quarters at the Congregational Church. It simply means that the services of the feathered flocks have been enlisted to aid the cause.

The ladies saw the need of a better Sunday-school room and they tried to devise some new scheme for getting it. The traditional oyster supper, the mum social and the grab-bag idea were all dismissed as too ancient and then one of the bright ones mentioned eggs.

So eggs it is and a "calendar" social has been arranged for the year, with one lady in charge each month. The leader for October has asked every resident in the valley to set aside all eggs gathered on Sundays, and for the next four weeks every hen is expected to contribute for the good of the cause. Young ladies will collect the eggs and sell them for cash.

NEWPORT DREDGING DELAYED.

A hitch has been discovered in the Orange County Improvement Association's plans for their big dredging contract at Newport Beach. Mr. Townsend, the president of the company, who has just returned from Newport, stated that the Southern Pacific Railroad officials had refused to permit the dredger to pass through their bridge across the Santa Ana River. If a compromise cannot be effected, the matter will be taken into the courts, as it is the opinion of those interested that the railroad company can be compelled to move its bridge to let the dredger through. The stream is navigable at this point, and if the issue is taken into the courts it may result in the railroad being forced to maintain a permanent draw.

HELD FOR FORGERY.

Pafero Rios, the young Mexican arrested at El Toro last Friday by Constable Sid Smithwick on a charge of forging the name of C. D. Forbes to two different orders on A. Getty, the proprietor of a Tustin general merchandise store, had his preliminary examination before Justice of the Peace Smithwick this morning. The prisoner was remanded to trial before the Superior Court in the sum of $500, in default of which he was retained in jail. It is understood that he will be brought to trial tomorrow, and has consented to plead guilty to the charge. The officers have a very plain case against him and are of the opinion that he might as well own up to the forgery and take his medicine.

SHORT NEWS NOTES.

G. A. Edgar, D. H. Thomas, Harry Tubbs and Frank Monaghan, all business men of this city, have just returned from a trip of inspection of a mine they recently purchased in the bed of the Kern River, where the Edison Electric Company is diverting the waters into a large canal for power purposes. These gentlemen have filed articles of incorporation with the County Clerk of Los Angeles, and will commence at once to develop their property.

The funeral services of Mrs. Annie E. Watters, who died in Los Angeles last Monday, were held from the First Baptist Church this morning. The Relief Corps and the W.C.T.U. had charge of the services at the church. There were many beautiful floral offerings from the friends of the deceased. Mrs. Watters and her husband were old settlers in Orange county, having lived there for some considerable time before moving to this city.

Registration in this county closed at midnight last night. There are a number of registration deputies who have not yet turned in their books, but judging from the returns already at hand, the total registration will foot up at least 6500 names. This is an increase of nearly 1000 over the last registration, and is considered extremely gratifying to those interested in the political situation.

NEW CORONA COPPER COMPANY.

Work to Be Resumed at the Old Temescal Tin Mines—Fumigating Company Incorporates.

CORONA, Sept. 27.—The Corona Copper Company, with headquarters in Corona and base of operations at the old Temescal tin mines, is about to incorporate, the capital stock to be $200,000. The company already has men engaged in development work on the copper claim, and it is the intention to also operate the tin mines.

SHOT A GLANDERED HORSE.

County Veterinarian W. C. Rayen today shot a horse northwest of town, suffering with glanders. Duncan, the owner of the horse, had just driven over from Riverside.

DEATH OF JAMES H. BOWEN.

James H. Bowen, age 39, died this morning, after a long illness of bronchial trouble. Private services are to be conducted tomorrow from the home. The widow survives, with one child, besides a brother, S. J. Bowen, a sister, Mrs. W. A. Rush, and a sister in the East. A son of the deceased was buried just two weeks ago today.

REAL ESTATE CHANGES.

George Thacker has sold his six-room cottage, with one lot on Ramona street, to Capt. E. B. Alderman; price named, $2500. Capt. and Mrs. Alderman will occupy the house.

It is reported that two brick stores 25x60 feet each are to be erected by E. Tisneral, adjoining his building now going up on Main street.

TO WIPE OUT SCALE.

The Corona Fumigating Company reorganized this week and elected Miss Helen Platt president and secretary; L. R. Nichols, treasurer; George Anderson, manager, with R. T. Vilven as assistant. Thirty-six tents are now owned by this company, which represents about 200 acres. The six private companies in Corona own over 200 tents and are well prepared for the eradication of scale pests on their citrus groves.

GENERAL NEWS EVENTS.

The first of the week the Temescal Water Company had its water supply cut off about 100 inches by the putting out of commission of the company's transmission line from Ethanac to Temescal, caused by fire near Lee Lake, which burned the poles. The line was in operation again Tuesday.

The Corona schools have an attendance of 451, of which 281 are in the grades and seventy in the High School.

W. A. Hurry is erecting two cottages at Fifth and Howard street.

I. H. Cone and wife left today to spend several months in Los Angeles.

Golf Final.

The final of 36 holes for the president's cup will be played at the Country Club tomorrow between S. G. Wilson and A. A. Fries, and in all probability Fries will win if he plays his ordinary game, for he will start off 4 up on Wilson, owing to his handican. The silver cup becomes the property of the winner and can be taken home with him, which is very seldom the rule with any golf trophy.

Saturday Tennis.

A class tournament for Southern California players will be held at the Central courts in South Pasadena tomorrow afternoon, and it is understood that the players will be divided off into classes or made to play under such conditions as will definitely place them in the class to which they rightfully belong.

Girls' Collegiate School. (Casa de Rosas) Adams and Hoover streets. Fall term opens Sept. 27 Resident and day pupils. Certificate admits to College. Twelve years graded courses. Music, Art, Gymnasium. Tennis, basket ball courts. Fourth building ready in September. Alice K. Parsons, Jeanne W. Dennes, Principals.

L. A. BUSINESS COLLEGE 417 WEST FIFTH ST Opp. Central Park.

HARVARD SCHOOL (MILITARY) The regular school year begins Wednesday, September 19. Grenville C. Emery, Litt. D., Head Master. Send for illustrated catalogue. Phone 20??.

Schools and Colleges.

Marlborough School for Girls 965 W. 23RD STREET. 18th year opens October 2nd. Outdoor study, gymnasium, tennis, basketball. Pupils under 14 not admitted. References from school last attended absolutely necessary if pupil is unknown to the principal. Mrs. Caswell will be at home after Sept. 15th, daily from 2 to 4. Certificate admits to college. MRS. GEORGE A. CASWELL, Principal. M. L. GROUARD, Vice-Principal.

MARLBOROUGH PREPARATORY SCHOOL 636 W. ADAMS STREET. Girls under 14 years old. New building with requisite equipment, containing class rooms, gymnasium and dining room. Large, secluded playgrounds, tennis, basket ball, croquet, swings. Instruction given in all English branches, French, German, Spanish, Latin, as far as is consistent up to the age of 14 years. Music, drawing. Fourth year opens Oct. 2. MISS IDA B. LINDLEY, Principal.

MISS MAY FIELD BROWN. Teacher of physical culture, Marlborough Preparatory School, announces the reopening of private classes in Gilbert work or aesthetic dancing. Applications may be made in person or by telephone after Oct. 3rd. 636 W. ADAMS ST.

URBAN ACADEMY 900 BEACON. Phones 52647; Broadway 2374. A Day and Boarding School for Girls—All Departments. Boys Under 12 Admitted. Fall Term began Sept. 19th. The Academy is an ideal boarding school for boys between the ages of 6 and 12. It combines all the comforts of the most refined home, with very best instruction. Gymnasium, skating rink, tennis court, accommodations for pony. References, HON. WM. TAFT, Sec. of War, Rt. Rev. Thomas Conaty, Bishop of Los Angeles and Monterey.

Cumnock School of Expression. Thirteenth Year Opens September 27th. Expression. Course embraces Interpretation, English, Physical Training, Voice Culture, Dramatic Art. Academy. Of High School Grade. Course is an ideal combination of academic and EXPRESSION studies. Superior advantages offered. Outdoor study; Gymnastics, tennis, basketball. Instruction largely individual. Highest ideals and standards maintained. COURSES INCLUDE PRIVATE LESSONS. 1906-07 catalogue mailed free. Director at school daily, 1508 S. FIGUEROA ST. Home phone 2521, Broadway 4328.

Occidental College. Classical, Scientific, Literary, Literary-Musical Courses. Academy. Of High School Grade. Prepares for Occidental or any College or University. School of Music. Theory. Instrumental, Vocal. First Semester begins September 12th, 1906. Office hours 9 to 12 a.m., except Sunday. Address John Willis Baer, LL.D., President. Telephone 28262, East 7.

Increase Your Sales. Add to Your Bank Account. We will show you How. Sheldon, Republic Bldg., Chicago. Spencer S. Cole, Agent, 513 Fay Bldg.

The Brownsberger Stenotypy. The Largest Business College in Los Angeles. Delightfully cool and pleasant. F. BROWNSBERGER President.

Fillmore School of Music. FREE SCHOLARSHIPS for pupils of talent. Moderate fees. First-class instruction. All musical instruments taught. Visitors welcome. Write or call. Catalogue mailed upon application. THOS. H. FILLMORE, director, 325 Blanchard Bldg., Los Angeles.

MISS de LAGUNA and MISS VANCE'S SCHOOL FOR GIRLS THE WESTLAKE SCHOOL, 619 S. Alvarado. Catalogue sent upon request. Main 4660. Home 51035.

The Kindergarten will be resumed under the management of Miss Helen Shiland. Miss Shiland may be seen at 620 S. Alvarado.

English Classical School FOR GIRLS 154 S. Euclid Avenue, Pasadena, Cal. Outdoor study, gymnasium, tennis, horseback riding. Certificate admits to college. Anna B. Orton, Principal. Home 696. Fall term begins Sept. 27.

Huntington Hall. Boarding and day school. Prepares for eastern colleges; also a finishing school. Backward pupils are tutored without extra charge. The principal has returned from Europe, and will be at home after October 1st, to register pupils. School opens October 4th. Prices, Senior Department, $200; Junior, $150; primary, $100. FLORENCE HOUSEL, Prin. 1111 S. Main.

Miss Allen's School For Nervous and Backward Children. For Particulars Apply to Miss E. Maud Allen 1810 Georgia Street.

"Sonnenschein" Kindergarten and Primary School. 2039 Foster Street. Fifth year opens September 24th. Limited number of pupils; carriage calls for children if desired. Apply to MISS MARIAN P. GREENE, 1134 W 20th St. Telephone 23183.

YALE.. SCHOOL. T. G. Adams, A. B., head master (Yale.) Boarding and day school for young men and boys. Fine gymnasium. Illus. Cat. Main 6334. 209 N. Union Ave.

School of Art and Design. N.E. Corner Westlake. W. L. Smedley and A. S. Calder join faculty Oct. 1. L. E. G. Macleod, Dir.

Southern California Business College. AND GRAHAM SCHOOL OF SHORTHAND, 346 S. GRAND AVE. LOS ANGELES, CAL.

Woodbury Business College. 860 S. Hill St. Day and Evening.

LOS ANGELES MILITARY ACADEMY. Commonwealth Avenue. For boys and young men; the best place for your son. Call or write. Phone Main 1556. WALTER J. BAILEY, A.M., principal.

DOBINSON SCHOOL OF EXPRESSION. 1044 S. HOPE STREET. Fall Term begins 17th September, 1906. California School Residential and Day. For boys under 14 years 1943 Lovelace Ave. Home 23673. N. William Brick, B. A., Principal.

THE McCARTHY CO. GREATER Los Angeles TRACT. Best All the Year. MAIN OFFICE 208 S. BROADWAY.

Special Tract Directory.

Vermont Avenue Square. The Southwest corner Vermont and Vernon Avenues. The largest and choicest subdivision in the southwest. Large Lots $650 and Up. S. J. White & Co., 416-417 Huntington Bldg. Leo. J. Maguire & Co. 305-3 F. P. Fay Bldg. Wright & Callender Co 319-323 S. Hill St. Fox & Wilson, 403 F. P. Fay Bldg.

Salt Lake R.R. Tract. adjoining the Salt Lake R. R. Yards. Intended for Industrial Property. Lots $1000 and up. Easy Terms. Strong & Dickinson. N. W. Cor. Second and Broadway.

LAWNDALE. On the Redondo Electric Line, 25 minutes from Los Angeles. LOTS AND HALF ACRES. Homes, Manufactories, Chicken Ranches. E. L. HOPPER & SON, Owners, 404 Laughlin Bldg. Home 1961, Main 244.

POOLE AND JONES TRACT. Close-in lots. Great sale progressing. Reduced rates until tract is closed out. JONES & RYDER, 218 W. 3d St.

JOHN G. JOHNSTON CO. Eagle Rock Valley Tracts. 210-12 Trust Building. Second and Spring Streets. Home 8330. Main 936.

Jefferson and Fourth Ave. Tract. Large Lots $500 and up. TYLER & CO. and J. A. BOWDEN, OWNERS. 206 and 208 Laughlin Bldg. Phones Main 636. Home 873.

Del Mar Tract. Big Profits If You Get in Quick. B. I. HENDERSON, SOLE AGENT. 350-351 O. T. Johnson Bldg. Broadway 4828. Home 2363.

"Clifton By the Sea". The Real Newport of the West. W. M. GARLAND & CO. 324 Huntington Bldg. JOHN D. FOSTER & CO. 221-222 Douglas Bldg.

ONLY $50 AND UP. $1 Down, $1 a Week. No Interest. No Taxes. Free tickets at our office, 101 W. Sixth St. PRUDENTIAL IMPROVEMENT CO. Sole Agent. LOTS AT WATTS.

Moneta Ave. Square. Lots $450 and up. Easy terms. GEO. C. PECKHAM & CO., 1104-5-6 Union Trust Bldg. Main 3221; Home 5373.

See lots in THE DE SOTO HEIGHTS TRACT East Lake Park District. OLD SETTLERS' INVESTMENT CO., 220 Citizens Nat. Bank Blk., Cor. 3rd and Main St.

Moneta Park. Large Lots $350 to $850. Free Tickets. Grider-Woolner Co. 119 South Broadway.

Forest Heights Tract. End of Brooklyn-avenue car line. Choice close-in residence subdivision, on high ground. $425 and up. Terms. A. B. C. CO., Tract Agents, Boyle 1102. STONE & BLADES, Owners, 116 Henne Bldg.

Main Street South Park Tract. Moneta avenue car runs through tract. Only $500 and up. F. D. PARKER CO., Orpheum Theater Bldg. THE BURCK-GWYNN CO., 106 S. Broadway.

Venice Gateway. A lot here is inexpensive now, yet its future is certain to be great. Lots $600 and up. M. J. NOLAN, 2 28 WEST SECOND STREET, BOTH PHONES 1409.

ALHAMBRA ACRES. Alhambra Realty Co. Northrup & Peck. 3 E. Main, Alhambra. H. W. Stanton 221 Citizens B'k Bdg. 3d & Main Los Ang.

Inner Harbor Tract. LOTS $250 TO $500. Butters & Paul Investment Co., Inc. 108 East First St., Long Beach, Cal.

$10 Down $10 Monthly. 60x300. Best street improvements completed 2 car lines; $500. Emil Firth. 415 Laughlin Bldg. Home 8105 Main 2543.

HILL STREET PROPERTY. We advise that you buy it. WRIGHT & CALLENDER CO. 319-323 South Hill Street.

...IT... Costs You Nothing. To make reservations for a quarter-acre lot in Corinth Heights, S. W. WINTON & McLEOD CO., 330 South Hill St.

Hollywood. Valley View Tract. Prices advance 10 per cent. October 1. Let us show you these fine lots; on 3 car lines. HACIENDA PARK. Some choice bungalow lots with fruit trees and English walnuts, $50 down, $10 per mo. C. H. LIPPINCOTT & CO., 915 Union Trust Bldg. Home 6781.

Our Rental Department for business locations has on its list the place you want. Robt. Marsh & Co. Main Corridor—Ground Floor H. W. Hellman Building. Both 'Phones Ex. 178.

Berkshire Hills. on the new Eagle Rock line, one mile northwest. Large lots and fresh air. BERKSHIRE HILLS CO., 318 Laughlin Bldg. Sunset Main 9109.

"For Bungalow Sites". In "Vermont and Melrose Ave. Tract." See E. A. FORRESTER & SONS, INC., 342-3-4 Douglas Bldg.

JEFFERSON ST. PARK. On West Jefferson and Arlington sts. Lots $375 and up. Easy terms. DEN. N. POWERS, 234 Byrne Bldg. ARTHUR W. KINNEY CO., 119 Merchants' Trust Bldg. G. G. JOHNSON, 304-5 Bryson Bldg. THE FINEST MODERATE PRICE TRACT IN LOS ANGELES.

We make a specialty of ACREAGE PROPERTY with water. See Us Before You Buy. F. H. BROOKS COMPANY. 215-216 Courier Bldg. 212 W. Third St.

Sunrise Heights. Lots $300 up. 1-5 down and $10 per month. Euclid Ave. car to tract office cor. Stephenson and Lorena. Young & Adams, 354 HILL ST. Owners.

PALISADES. The finest property between Hollywood and the sea. Consistent prices. A. C. DEZENDORF, R. B. DICKINSON, Both Phones 38. 331 S. Hill St.

NAPLES. A. M. & A. C. Parsons, SOLE AGENTS. Pacific Electric Bldg. Ground Floor. Main 1050. Home Phone 253.

BREATHE PURE AIR. MONROVIA. The loveliest dwelling place in Southern California. Quick car service. All conveniences.

Huntington Beach. The Best Place in Southern California to buy property for Home or Profit. Huntington Beach Company, 332 Byrne Bldg.

S. Vermont Ave. Tract. Lots 50x143 feet—$550—on 2 car lines. 20 minutes out. Easy terms. Substantial improvements. ROBT. MITCHELL CO. OWNERS, 508 SOUTH BROADWAY.

PLAYA DEL REY. The Nearest Beach. F. W. Flint Jr.: Owner's Representative, 221-26 O. T. Johnson Bldg. Jas. V. Baldwin: Owner's Representative, 536-7-8 H. W. Hellman Bldg.

WE BUILD HOUSES after your own ideas. $500 to $50,000. Cash or monthly payments. Plans furnished FREE. Call, see designs, get estimate. The Allen-Taylor Construction Co. 253 Pacific Electric Bldg. Main 8824.

For Sale— Eagle Rock Valley Sycamore Glen. Lots average 50x150; prices are from $200 to $500; terms are $10 down and $5 per month; 6 per cent. interest. CRITES, MYERS & KULLI, 207 S. Avenue 64 (Garvanza P.O. Bldg.)

Pomona Property. See us before buying. We have some fine bargains. MORRIS H. WILSON CO., 606 Pacific Electric Bldg. Home 7305 or Main 2264.

ALHAMBRA. Buy a lot on beautiful Hidalgo Avenue. Grand Boulevard on car line. Free tickets of T. Wiesendanger, 207 South Broadway.

Miramonte Park. An extension of the widely-known and universally popular Miramonte Tract. Same Advantages—Same Improvements. RUFUS P. SPALDING, Owner, 215 H. W. Hellman Building. Phones, Home 6961, Sunset Main 3004.

J. Frank Bowen. subdivider of the fifteen big tracts. Lots $450 up. 439-40-41 Douglas Building, Both Phones 2472.

Boulevard Heights. The Greatest View Tract Around Los Angeles. McGARVIN & BRONSON CO., 308 H. W. Hellman Bldg.

THE WEATHER.

COMPARATIVE TEMPERATURES.

	Max.	Min.	Mean.		Max.	Min.	Mean.
Boston	72	53	63	New York	70	66	68
Washington	74	64	69	Buffalo	70	56	63
Pittsburgh	72	60	66	Cincinnati	68	60	64
Chicago	70	60	65	St. Paul	64	44	54
St. Louis	76	64	70	Kansas City	78	52	65
Los Angeles	90	56	65	Jacksonville	82	76	80

*The maximum is for day before yesterday; the minimum for yesterday. The mean is the average temperature for the two days.

Yesterday's Forecast and Report.

U. S. WEATHER BUREAU, Los Angeles, Sept. 27. [Reported by A. B. Wollaber, Local Forecaster.] At 5 o'clock a.m. the thermometer registered 57 deg.; at 5 p.m., 73 deg. Relative humidity, 5 a.m., 97 per cent.; 5 p.m., 46 per cent. Wind, 5 a.m., south, velocity, 1 mile; 5 p.m., west, velocity 8 miles. Maximum temperature, 75 deg.; minimum, 56 deg.

Weather Conditions.—The West Indian storm which has been approaching the United States during the last several days has moved inland during the last twenty-four hours and now appears in well-defined form off the Central Gulf coast. It has caused unsettled, rainy weather in nearly all of the States east of the Mississippi River, and high winds along the South Atlantic and Gulf coasts. The western high area has moved eastward to the upper lake region, and another disturbance has moved down from the north and now overlies Western Montana and the British possessions immediately to the north. This storm has caused light rainfall in portions of the Pacific Northwest. The conditions on the Pacific Slope are about normal and but little change in the weather may be looked for in Los Angeles and vicinity during the next thirty-six hours at least.

Forecasts.—Local forecast for Los Angeles and vicinity: Fair tonight and Friday; winds mostly westerly.

SAN FRANCISCO, Sept. 27.—Weather forecast for California. Southern portion, fair tonight and Friday.

San Francisco and vicinity: Fair Friday; continued warm; light west winds.

Sacramento Valley: Fair Friday; continued warm; light north winds.

San Joaquin Valley: Fair Friday; continued warm; light north wind.

Los Angeles and vicinity: Fair Friday; light west wind.

Arizona: Fair Friday and Saturday.

TUMA (Ariz.), Sept. 27.—[Exclusive Dispatch from the U. S. Geological Survey.] Gauge height Colorado River, 13.80 feet.

BUSINESS.

FINANCIAL AND COMMERCIAL.

OFFICE OF THE TIMES.
Los Angeles, Sept. 27, 1906.

FINANCIAL.

BANK CLEARINGS. Bank clearings yesterday were $1,573,113.52. For the corresponding day of 1905, $940,625.21.

Clearings for the week:

Monday	$ 1,815,577.09
Tuesday	1,792,571.81
Wednesday	1,986,732.17
Thursday	1,573,113.52
Total	$ 6,959,254.59
Same time, 1905	6,023,554.18
Same time, 1904	3,723,117.73

The transactions had on the Los Angeles Stock Exchange yesterday are reflected in the following quoted prices and reported sales:

OIL STOCKS.

	Bid.	Asked.
Amalgamated Oil	63/4	1.25
Associated Oil	.36¾	.36¾
Central	.35	.36¼
Columbia	.25	.30
Continental	.16	.21
Fullerton Con	.75	....
Fullerton Oil	.20¼	....
Globe	.06	.10
Mexican Petroleum	1.04	1.05¼
Olinda Land Co	.03¼	.09¼
Piru Oil & Land Co	.06	.10
Reed Creek	.13¼	.20
Rice Ranch Oil Co	.75¾	....
Union	202.25	206.00
Union Provident	203.00	210.00
United Petroleum	....	400.00
Western Union	288.00	325.00

BANK STOCKS.

	Bid.	Asked.
American National	116.62	118.00
Bank of Los Angeles	122.50	....
Broadway Bank & Trust	145.00	....
Central	240.00	....
Citizens' National	231.00	....
Commercial National	122.00	175.00
Dollar Savings Bank	140.00	....
Farmers & Mer. Nat'l	370.00	400.00
Federal Bank of L. A.	12.00	16.00
First National	....	425.00
German-American Savings	325.00	340.00
Home Sav. Bank of L. A.	145.00	....
Los Angeles Trust Co	....	225.00
Manhattan Sav. Bank	125.00	....
Merchants' National	440.00	....
Merchants' Trust Co	90.00	....
Nat'l Bk. of California	270.00	....
Nat'l Bk. of Com	125.00	....
Security Savings Bank	230.00	....
State Bank & Trust	96.00	100.00
The Southern Trust Co	....	145.00
U. S. National Bank	122.00	....

MISCELLANEOUS STOCKS.

	Bid.	Asked.
Cal. Portland Cem. Co	$ 40.00	....
Cal. Hospital	90.00	96.75
Edison Electric—pfd	48.00	51.00
Edison Electric—Com	33.50	....
Emergency Hospital	....	35.00
Home Telephone pfd	90.00	95.00
Home Tel. Com	30.25	33.00
Los Angeles Brewing Co	110.00	....
L. A. Jockey Club	92.00	142.00
Pac. Mut. Life Ins. Co	125.00	250.00
Pasadena H. T. & T. Co	34.00	....
Riverside H. T. & T. Co	40.00	49.00
S. Monica H. T. & T. Co	26.00	34.00
San Diego H. T. & T. Co	....	97.50
Seaside Water Co	100.00	....
Title G. & Trust—pfd	104.00	....
Title I. & Trust—pfd	137.00	....
Title I. & Trust—Com	....	....
Title L. & T. Ser Co	137.00	....
U. S. L. D. T. & T. pfd	....	97.00
Union Trust & Title Co	....	42.00

BONDS.

	Bid.	Asked.
Associated Oil Co	87½	90
Cal. Pacific Ry	99	101
Corona Power & W. Co	90	97½
Cucamonga Water Co	....	100
The Edison El. Co.—R	100¾	102
Edison Elec. Co., old issue	100	102
Home Telephone Co	99¼	99¾
Home Tel. Co. 1st Ref	99	99¾
L. A. Pac. 1st Con. Mtge	100	....
L. A. Traction Co. 6s	111	....
L. A. Traction Co., 5s	99	....
L. A. Electric Co	....	....
L. A. Railway	114¼	....
Mission Trans. & R. Co	95	....
Mt. Lowe Railway	85	90
Pac. Light & Power Co	99	100
Pac. Elec. Ry. Co	107	....
Riverside H. T. & T. Co	81	94½
S. Monica H. T. & T. Co	86	....
San Diego H. T. & T. Co	89	97½
Santa Barbara Elec. Ry	....	....
Temescal Water Co	98	....
United Elec. G. & P. Co	100¾	....
Union Wharf Co	94¾	97
U. S. L. D. T. & T. Co	94	96
Whittier H. T. & T. Co	....	84

OFFICIAL SALES.

10 Pasadena Home Tel. 36.00

1,000 Associated Oil 87½
1,000 Associated Oil 87¾
1,000 Associated Oil 87½
1,000 Associated Oil 87¾
1,000 Associated Oil 87½
1,000 Associated Oil 87¾
1 ($1000) Home Tel. Ref. bond 84¾
1,000 Associated Oil 87½
1,000 Associated Oil 87¾
1,000 Associated Oil 87½
1,000 Associated Oil 87¾
1,000 Associated Oil 87½
1,000 Associated Oil 87¾

MINING STOCKS.

California—	Bid.	Asked.
Furnace Creek Copper	2.50	3.50
Arizona—		
Hecla Con. Mines Co	9.25	....
Nevada—Tonopah District.		
Belmont	5.40	5.75
Nevada-Johnnie District.) Nye county.		
Johnnie Con. G. M. Co	14¾	15¾
Nevada—Searchlight District—		
Citrus Noble	....	.22
Diamond Con. M. & M. Co	....	.02
New Era	.01	.01¾
Nevada Searchlight	.09¾	.10
Quartette	11.50	....
Searchlight M. & M. Co	1.25	....
Searchlight Parallel	.07¼	.08¼
Searchlight West M. Co	.10¾	.11¾

OFFICIAL SALES.

1,000 Johnnie Con 13
1,000 Johnnie Con 13¼
1,000 Johnnie Con 13¾

LOCAL PRODUCE MARKET.

All rules and regulations governing transactions on the Produce Exchange have been suspended by action of the members until further notice.

Yesterday's produce trading was quiet. Peaches and grapes glutted the market at uneven prices. Peaches had a lower range than on the day previous. The price quoted was 25@50. Muscat grapes were easy at 50@65. Black figs found only a limited sale at 35@65. Other fruits were unchanged.

Eggs were firm at the market prices. Fancy eggs, local or eastern bring good figures. Receipts of ranch eggs were 400 cases. Yesterday's arrivals were heaviest for some time past.

Butter offered nothing new to report. Receipts of potatoes, onions and beans were small. Onion are weak in the North. Local section dealers are purchasing only in a hand-to-mouth manner on account of the unsettled conditions. Since Colorado potato shippers cornered the Texas market, the shipments from California have ceased.

The vegetable market was slow with no change. Fish was scarce. Lobsters were plentiful.

METAL MARKET.

SILVER.

NEW YORK, Sept. 27.—Bar silver, 69¾.

LEAD.

NEW YORK, Sept. 27.—Lead was unchanged at 5.75 to 6.02½, according to grade.

COPPER.

NEW YORK, Sept. 27.—The market was firm; lake, 19.75 to 20.00; electrolytic, 19.50 to 19.75; casting, 19.25 to 19.50.

The receipts of produce as reported for yesterday were as follows: Eggs, 400 cases; butter, 11,641 lbs.; cheese, local, none; potatoes, none; onions in sacks, beans, 74 sacks; sweet potatoes, 167 sacks.

Prices Current.

Following are the jobbing prices in the Los Angeles Produce Market:

EGGS—Candled, fresh California ranch, 26; strictly fresh eastern eggs, 22; eastern, storage selected, 21; northern candled, 23.

BUTTER—Fancy local butter, 2-lb. sq., 27½; valley creamery, 60@65; fancy Coast creamery, 35; choice Coast creamery, 30@60½; ladles, 20; cooking butter, 25. La France butter, 27½.

CHEESE—Cal. Anchor, 17; Cal. Y. A., 15; fresh, 16@15; eastern daisies, 16@17; Longhorns, 16½@17; N. Y. twins, 15½@16; singles, 16@16½; northern, local, 17; Oregon brick cheese, 17; hand, 19; Dom. Swiss, 20; imp., 28@29; Limburger, 17@19; cheddars, 16.

BEANS—Pinks, No. 1, 4.60; Pinks, No. 2, 4.30; Lady Washington, No. 1, 3.25@3.50; small white No. 1, 3.60@3.75; small white, No. 2, 3.00@3.25; black eyes, 4.25; Limas, No. 1, 5.00; Garvanzas, 3.50@3.60; German lentils, 2.10; American lentils, 5@10 lb.

DRIED FRUITS — Apples, evaporated, new, per lb., fancy 8c, 50's, fancy 7c, 25's@30 apricots, "Santa Ysabel" brand, extra fancy, 25c, 16; extra choice, 15; in 1-lb. cartons, 2c per lb. extra; citron, imported, "American Flag" brand, fancy, 1-lb. boxes, 20; currants, imported, "Santa Ysabel" brand, fancy, bulk, pecleaned, 11½; 10 16-oz. packages, 9; 50 12-oz. packages, 8; dates, imported, Fards, fancy, 6@8 lbs.; Golden dates, 6@8 lbs.; special price in quantities; figs, new, per box, California Adriatic 2d Seal, 10-lb., 1.15; California Smyrna 2d Seal, 20-lb., 1.25; white, choice, 50-lb. boxes, per lb., 7; peaches, "Santa Ysabel" brand, per lb., fancy, unpeeled, 25c, 16; extra choice, unpeeled, 35c, 19½; choice, unpeeled, 20c, 11; fancy, peeled, 25c, 20; in 1-lb. cartons, 2c extra; pears, "Santa Ysabel" brand, fancy halves, 25c, 15; 50 or 25-lb. cartons, 2c extra; peels, imported, oranges or lemon, 10c, 14; plums, fancy pitted, 25c, 21; prunes, fancy, San Jose "Imperials," per lb., 30-40, 25c, 18; 40-50, 20c, 15c, 12½; fancy prunes, fancy San Jose "Imperials," per lb., 50-60, 50s, 8; Silver, fancy, 25c, 10; Silver, choice, 20c, 9½; in 10-lb. boxes 1c extra. 5-lb. boxes 2c extra; raisins, per lb. Clusters, 4-crown, 20c, 2.25; loose Muscatels, per lb., 3-crown, 6; Seedless Sultanas, 8; seeded, Eagle, fancy, 30-lb. per package, 8; Shastas, fancy, 7.

HONEY—Comb, 24 to a box: White, per comb, 16; light amber, 12@13. Extracted: White, gal. cans in case, 10 lbs. to can: Water white, clarified, 8½@7; white, per lb., 6½; light amber, per lb., 7; white, 13 1-gal. to case, per case, 10.00; white, 12 ½-gal. to case, per case, 6.00; white, 6 1-gal. to case, 7.00; glass, 24 ½ to case, comb in, 5.00.

NUTS—New: Almonds, fancy IXL, 18@19; almonds, fancy paper-shell, 17; almonds, choice softshell, 16; assorted nuts, 14; Brazils, large, new crop, 16@17; filberts, large, new crop, 14; pecans, Jumbo, 16@17; pecans, large, 15; peanuts, eastern, "Gun," raw, 6½; roasted, 8½; Cal. "Sunshine," raw, 6½; Cal. "Sunshine," roasted, 8½; Japs, fancy, raw, 6; Japs, fancy, roasted, 8; walnuts, No. 1, soft-shell, 13; walnuts, No. 2, softshell, 10@15; cocoanuts, per dozen, 65.

FRESH FRUITS—Jonathan apples, 2.00; Fall Pippins, 90@1.00; Bellefleurs, 90@1.00; black figs, 35@65; per box; white figs, 50@90 per box; Hungarian plums, 1.40; Kelseys, 75@90; German prunes, 1.15@1.25; Alexanders, 75@85; Red Pearmains, 90@1.00; Gravenstein apples, 75@85; local cantaloupes, 1.25@1.50 crate; Casaba melons 1.50@2.00 per crate; watermelons, 75@1.50 per doz.; Muscat grapes, 50@65 per box; Rose of Peru, 75@85; Black Hamburgs, 75; Tokays, 1.50@1.60 per box; Isabella grapes, 1.25@1.50; Cornichon grapes, 1.75; Concord grapes, 75; peaches, 25@50; fancy Bartletts, 1.25 per box; local Bartletts, 35@4 per lb.; Elbertas, 2@2½ per lb.; quinces, 1.25 per box; guavas, 1.00@1.50 per crate; Roselle or jelly plant, 6@7 per lb.; pomegranates, 75@85 per box.

CITRUS FRUITS — Standard lemons, 3.00; packed lemons, 4.00; choice lemons, 4.00; fancy lemons, 5.00; cull lemons, 2.00; bananas, 4 per lb.; Valencias, 2.50; navels, 3.00; grapefruit, ordinary, 2.00.

BERRIES—Strawberries, Moneta, 6@8; Gardena, 6@8; Irwindale, 6@8; Tropico, 6@8; Montebello, 6@8; raspberries, 12; blackberries, 6@8.

ONIONS — Northern Yellow Danver onions, 1.25@1.50; local Yellow Danvers, 1.25@1.50; Australian Brown onions, local, 1.25@1.50; Fullerton Sweets, 1.65 cwt.

POTATOES—Highland, 1.60@1.75; new local Burbanks, 1.00@1.65; sweet potatoes, 1½ per lb.; Salinas, 1.05.

GREEN VEGETABLES — Beets, 20@25; carrots, 20@25; parsley, 50@75 crates; string beans, 2@3½; wax, 2@3½; turnips, 30@35; peas, 1@6; red radishes, 10@15 box.; cabbage, 75; fancy green onions 25 doz.; spinach, 1½; green peppers, 1@1½; bell peppers, 2; lettuce, 1.00@1.15; per crate; garlic, 2; parsnips, 75@90 doz.; tomatoes, 2@2½ per box; cucumbers, 20@30 per lug box; summer squash, 20@25; eggplant, 1½ per lb.; Lima beans, 3@5 per lb.; pie pumpkins 1½ per lb.; okra, 3@4; green corn, 75@1.25; rhubarb, 50 box; leeks, 20 per doz.

CHILES—Evaporate, storage, 9; sun dried, bulk, 9; ground, 12½; Mexican black, 15; green chiles, 4.

POPCORN—Rice, shelled, fancy, eastern, per lb., 4½.

CORN HUSKS—Fancy cut: Bales, 10-lb. average to bale, per lb., 5; bales, 50-lb. average, per lb., 4½.

POULTRY—Dealers pay for live weight for stock: Old roosters, 6; young roosters, 15; old toms, 16; young toms, 17; hen turkeys, 15; young, 16; gobblers, 14; hens, per lb., light weight, 14; heavy weight, 13; ducks, 11; turkeys, 16; 13; heavy weight, 13; ducks, 12; turkeys, 15; geese, 9; fryers, 16; broilers, 18. Selling price to retail trade, per lb., dressed: Live old roosters, 12; young roosters, 21; hens, 17@18; fryers, 21; broilers, 23; turkeys, local, 22@25; old toms, 20; young toms, 23; hen turkeys, 21; ducks, 16½ lb.; geese, 15 lb.; squabs, 3.00 per doz.

BEEF — Steers, No. 1, per lb., 6; second, 4½; third, 3½@4; prime, 7; heifers, 5½; veal, 10; hind quarters, 8½; fore quarters, 4; loins of beef, No. 1, 11½; ribs of beef, No. 1, 9½; beef tenderloins, 20; chucks, 3½; square chucks, 3½; plates, 2; rounds and rumps, 6½; shoulder clods, 4; shanks, 3; flank steaks, 11; beef rolls, 10; boned beef trimmings, 5; beef tongues, 12; S. P. beef tongues, 14; oxtails, 2; lambs' tongues, per dozen, 20; beef hearts, each, 10; beef kidneys, each, 20; suet, per lb., 5½; kidneys, each, 2; sweetbreads, 75; brains, 10.

MUTTON — Dressed muttons, ewes, per lb., 6½; dressed muttons, wethers, 7; dressed mutton yearlings, 8½; fall lambs, 10; milk lambs, 10; sheep, 1.00@4.00.

PORK—Dressed hogs, per lb., 10; trimmed hogs, 12; pork loins 12½; frozen pork spare ribs, 5; pork shoulders, 10; pork butts, 11; fresh hams, 13; bellies, fresh, 14½; leaf, 11; pork trimmings, 10; fresh pork spare ribs, 12½; pork tenderloins, 20; back fat, 10; cleaned pigs' feet, each, 3½; tongues (sweet pickled or fresh), each, 10; livers, per doz., 25; hearts, per doz., 25; cleaned hogs' head, per lb., 5½; plain cooked tripe, per lb., 4½; hog flucks, each, 5; pork kidneys, per doz., 15; pig tails, per lb., 6; back bones, per lb., 5.

PICKLED PORK—28.00; ½-bbl., 14.50; ¼-bbl., 7.50.

BACON—10-17, bacon, 16@16½; Winchester bacon, 17@18½; 8 Ave., 17½; Empire, 19; 4's, 16@17; Premium, 27½; Gold Band, 20½; Diamond C bacon, 21½; Hemet bacon, 16½; Orange Blossom bacon, 14½; plain sugar bacon, 14 avg., 20; Rex Breakfast bacon, 8-10 avg., 18; Rex bacon, 6-8 avg., 15½; Regal bacon, 17½; Helmet bacon, 5-10 avg., 15; Helmet, 6-8 avg., 15½; White Cloud bacon, 21½.

HAMS—Per lb., Rex, 16½; Rex skinned hams, 17½; Diamond C, 17½; Diamond C skinned hams, 18½; Regal, 16½; Winchester, 13½@14½; Premium, 18½; Gold Band, 17 1-2; mild-cured hams, 13½; plain hams, 13½; Winchester picnics, 13; California hams, 11½; Premium skinned hams, 14; 14 Ave. hams, 14; 10@15, 12 Ave hams, 15@15½; Orange Blossom, 13½; fresh hams, 12½; fresh picnic hams, 9½; Ashland hams, 13½; mince hams, 15; Cylinder boiled hams, 22; Premium boiled hams, 21 1-2; Oxford boiled hams, 18; Star hams, 17 1-2; Helmet hams, 17; Star skinned hams, 15½; Armour's boiled hams, 1-1-2; boiled boneless and tied hams, 21; Armour picnic hams, 13½.

DRY SALTED MEATS—Dry salt narrow bellies, 13; dry salt clear bellies, 14-20 avg., 12½; dry salt clear backs, 12; short clear backs, 12; D. S. bellies, 10-12 avg., 13½.

PICKLED GOODS—Honey comb tripe, half-bbls., 4.00; honey comb tripe, kegs, 1.85; honey comb tripe, kits, 70; spiced pigs' feet, half-bbls., 4.50; spiced pigs' feet, keg, 2.60; spiced pigs' feet, kits, 1.25; pickled lambs' tongues, kits, 75.

BARRELED MEATS—Rumps (bone in,) bbls., 12.75; half-bbls., 6.50; rumps (bone out,) bbls., 14.25; half-bbls., 7.25; plate beef, bbls., 16.75; half-bbls., 8.50; rolled plate (boneless,) bbls., 14.25; half-bbls., 7.25; Sunderland pork, bbls., 14.25; half-bbls., 7.25; family pork, bbls., 24.00; half-bbls., 12.50; fancy pig pork (narrow,) bbls., 23.00; half-bbls., 12.75; fancy pig pork (wide,) bbls., 25.00; half-bbls., 14.50; S. P. spare ribs, 10.00 bbl.; half-bbls., 5.25.

SAUSAGE — Bologna, per lb., 7½; bologna, parafined, per lb., 8; blood sausage, 9; liver sausage, 7½; Diamond C sausage links and bulk, 12; head cheese, 10; fresh pork sausage links, 8; fresh pork sausage, bulk, 8; Spanish pork sausage, 8; Wiener sausage, 8½; Frankfurt sausage, 8½; New England ham sausage, 12; boiled cottage ham, 12; boiled boneless Rex ham, 23; boiled boneless Rex ham, smoked, 23; minced ham in sacks, 12; Douglas ham in sacks, 20.

PURE LARD—Tierces, per lb., 5¾; cases, 6 10-lb cans, 6¼; cases, 12 5-lb. cans, 6¾; cases, 20 3-lb. cans, 6¾; Leaf lard, 11; Rex lard, 13½; Premium lard, 12½; Silver Leaf lard, 11½; Jewel Compound, 7½; compound lard, 6¾; back fat, 9½; Cotosuet, 8½; Mission lard, 11½; Shield lard, 7½; Star lard, 13; Armour's Compound lard, 7½.

OLIVINE—Tierces, per lb., 5¾; cases, 6 10-lb cans, 6¾; cases, 12 5-lb. cans, 6¾; cases, 20 3-lb. cans, 6¾.

FAMILY FLOUR—Local patents, A1 flour, per bbl., 4.60; Globe flour, 4.75; Select California white wheat; Banquet flour, per bbl., 4.40; Towel flour, 4.40; Silver Star flour, 4.30; XXX flour, 3.60; Capitol flour, 4.60; A1 hard flour, 4.75; Aurora, 4.30; Mikado, 3.90; Hornby, 2.60; New flour, 4.60; Mayflower, 4.60; Polpee, 4.30; buckwheat flour, 100 lbs., 3.30; souvenir, towel sacks, 4.30. Eighth-bbls., 10c per bbl. higher.

CALIFORNIA AND EASTERN FLOURS—Crown flour, 4.35; Cream Leaf, first patent, Kansas, 4.85; Electric Light, first patent, Dakota, 5.40; Powerful, second patent, 5.25; Rock River rye, 5.00; Kansas whole wheat and graham, 4.85.

BAKERS' FLOUR—Globe sugar, per bbl., 4.75; eastern graham, 4.50; eastern whole wheat flour, 4.60. Blended wheat flours: bakers' A1 flour, per bbl., 4.50; bakers' Marguerite flour, 4.30; Comet flour, 4.30; eastern rye, 5.00; Capitol extra bakers' flour, 4.70; Capitol extra bakers' flour, 4.50; Our Giant, 4.30.

FLOUR—	Boxes.	5's bx.	2½'s bx.	5's bx.	2½'s bx.
Pert. Pat. Pastry	....	....	$1.40	....	....
Buckwheat flour	....	$3.40	3.25	3.20	3.15
Graham flour	....	....	2.75	2.70	2.65
Rye flour or meal	....	....	2.75	2.70	2.65
Cornmeal, W. & Y.	....	....	2.40	2.35	2.30
Oatmeal, ground	....	4.85	4.75	4.70	4.65
Oatmeal, Steel Cut	....	4.20	4.10	4.05	4.00
Hominy, large or small	....	3.70	3.50	3.45	3.40
Cracked wheat	....	3.70	3.50	3.45	3.40
Entire wheat flour	....	....	3.30	3.25	3.20
Pearl barley	....	5.00	4.90	4.75	4.70
Split peas, green	....	5.00	4.90	4.75	4.70
Split peas, yellow	....	4.20	4.10	4.05	4.00
Gluten flour	....	3.60	3.40	3.35	3.30
Farina	....	3.40	3.20	3.15	3.10
Nutrina Germea	....	3.80	3.60	3.55	3.50
Rolled wheat in bbls., net weight 125 lbs. per bbl.	....	....	....	....	3.75
Rolled wheat in sacks, net weight 54 lbs. per sack	....	....	....	....	1.70
Buckwheat flour (bulk, seamless sacks,) per 100 lbs.	....	....	....	....	3.60

POULTRY SUPPLIES—

	10.	25.	50.	100.
Excelsior Chick Food	$1.25	$1.30	$2.25	$3.00
" Fattening Food	1.25	1.30	2.25	3.00
" Egg Food	....	....	....	1.85
" Moulting Food	....	....	....	1.85
" Chick Food, 25 5-lb. pkgs., per pkg.	....	....	....	....
WHEAT—				
Whole wheat flour	....	2.40	2.35	2.30
Cracked wheat	....	$3.00	2.40	2.35
Farina	....	2.40	2.40	2.35

SUGAR—Prices are based on sacks of 100 lbs. Bbls. 10c, ½-bbls. 25c, boxes 50c, 50-lb. sacks 10c cwt. higher. Best, granulated, 5.10; cane, 5.05; fruit sugar, granulated, 5.70; candy granulated, 5.80; dry granulated, fine, 5.70; dry granulated, coarse, 5.70; Ext. C, 5.20; Golden C, 4.10; "D," 5.00; Magnolia "A," 5.30; tablets, ½ bbl, 6.20; tablets, boxes, 6.45; cubes, "A," crushed, 5.85; western powdered, 5.80; western conf. A, 5.70; H. & E. Crystal Dominos, 5.75.

SALT—Bales, all sizes, 1.20; Dairy, 50s, per ton, 5.50; rock, 50s, per ton, 9.25; 45 2-lb. cartons, per case, 1.35; 20 5-lb. cartons, per case, 1.20.

MOLASSES AND SYRUPS — Wegan's Jemima molasses, 3 doz. 2-lb. cans, 2.85; 2 doz. 3½ lbs., 2.00; 1 doz. 5 lbs., 2.60; ½ doz. 10 lbs., 2.40; fancy sorghum, 5-lb. cans, 2.45; 3½ lbs., 1.20; 10 lbs., 2.90; Woman's Choice, 2-lb. cans, 4.35; 5 lbs., 4.40; 5 lbs., 4.15; 10 lbs., 2.75; Open Kettle syrup, 2½-lb. cans, 4.80; 5 lbs., 4.50; 10 lbs., 4.25; maple syrup, 2-lb. cans, 4.85; 3 lbs., 4.60; 5 lbs., 4.50; 10 lbs., 4.25.

HAY—No. 1 barley hay, 14.00@16.00; No. 2, 12.00@14.00; No. 1 wheat hay, 14.00@16.00; No. 2, 12.00@14.00; No. 1 plain oat hay, 14.00@16.00; No. 2, 12.00@13.00; northern alfalfa, 11.00; local, 12.00@12.50.

CEREAL GOODS.

Per 100—	5 lbs.	10 lbs.	25 lbs.	50 lbs.
Al flour	....	$2.60	....	....
Banquet flour	....	2.50	....	....
Pastry flour	....	2.40	....	....
Graham flour	....	2.30	2.15	2.10
Whole wheat flour	....	2.30	2.25	2.20
Corn meal, W. & Y.	....	2.15	2.10	2.05
Rye flour	....	2.15	2.10	2.05
Cracked wheat	$3.60	1.90	3.15	3.10
Farina	....	1.90	3.15	3.10
Wheat flakes, per sack of 50 lbs.	....	....	....	1.90
Wheat flakes, per bbl. of 35 lbs., net	....	....	....	3.00

GRAIN AND FEED — Millers' prices to dealers: Wheat, per 100 lbs., wheat, 1.45; wheat, 2-lb. sacks, 1.50; wheat, cracked, 1.55; wheat, 100-lb. sacks, 1.45; corn, 1.50; corn, Sm. Y., 1.50; cracked corn, 1.55; feed meal, 1.60; bran, heavy, 1.25; rolled barley, 1.45; oil cake meal, 2.35; cotton seed meal, 1.35; cocoanut cake, 1.55; shorts, 1.40; oats, white Oregon, 1.75; oats, red California, 1.60; eastern Kaffir corn, 1.65.

EASTERN CITRUS MARKET.

NEW YORK, Sept. 27.—[Exclusive Dispatch.] Seven cars sold at auction here today. Market unchanged. Weather favorable.

VALENCIAS.

	Averages.
Purity, xc, Wilson & Gilman	4.75
Orchard, or, Natl. Orange Assn	4.55
Colonel, xc, O.G.C. Assn	4.55
Bridal Wreath, xc, E. E. Wilson	4.20
Warrior, xc, Stewart Fruit Co	3.70
Standards, xc, Stewart Fruit Co	3.45
Golden Orchard, fy, Edwards	2.90
Rossmoyne, xc, C.C.U., Rossm'ne	2.55
Freedom, or, Independent Frt. Co	2.30
Gabriella, fy, Independent Frt Co	2.25
Rossmoyne, std, C.C.U., Rossm'ne	2.00
Oak, choice	1.80

LEMONS.

Limoneiras, xf, Ventura Ex	7.85
Lomas, choice	6.55

GRAPEFRUIT (WHOLES.)

Trade Mark, O.G.C. Assn 2.05

GRAPEFRUIT (HALVES.)

Colonel, xc, O. G. Cash Assn 2.55

Local Citrus Movement.

Shipments of citrus fruits from Southern California for September 25 consisted of six cars of oranges and three cars of lemons, making a total for the season to date of 25,511 cars, of which 3624 cars were lemons. For the same period last season 29,556 cars were shipped, of which 4121 cars were lemons.

NEW YORK MARKET.

SHARES AND MONEY.

[BY THE ASSOCIATED PRESS—P.M.]

NEW YORK, Sept. 27.—The currents of the stock market shifted as constantly today as yesterday, and speculative sentiment seemed to undergo the same vacillations during the day. There was an appreciable expansion in the volume of the market, however, and the fluctuations were much wider than yesterday. The effective efforts on the side of higher prices practically ended after the shock caused by the alarmist rumors regarding the extent of the harm done by the storm in the Southern States, although there was a temporary recovery after it was learned how far the early rumors were exaggerated. As these rumors pointed to the annihilation of the city of New Orleans, and almost a repetition of the San Francisco calamity, the effect on prices of stocks was natural when the results following the San Francisco catastrophe were remembered. The more sober consideration of the news from South detected from its sensational features, but provided some grounds for misgiving over the effect on the cotton crop, especially. Reports of damage to cotton from Southern Markets pending further details of the damage done indicated a disposition to pause and take stock of the situation before staking further gains. The relevance in prices which was interrupted by the storm news was largely in sympathy with the whipping up of Reading in a manner that has become highly characteristic of that stock and diminishing effect on general speculative sentiment. There was some subsidence of political discussion with adjournment of the New York party conventions until late in the day. The late bear drive against the market was accompanied with many professions of anxiety over the disturbing effects upon business confidence of an active campaign waged along the lines indicated by the political outlook. Fears of a pinch in the money market also played a part in the pressure on the market. There were reports of further gold engagements current today but no actual engagement was announced until after the stock market closed, when a $1,500,000 engagement was reported. The tone of the call money market was hard, but showed no disturbance. The considerable rally at the last was due to covering of the contracts by the bears and was evidence of the professional character of much of the selling. Bonds were irregular. Total sales, par value, $1,778,000. United States bonds were unchanged on call.

Bond List.

U S r 2s reg	104½	Jap 6s 2d ser	100
U S r 2s coup	104½	Jap 4½s cert	84½
U S 3s reg	103½	Jap 4½s cer 2d s	85¼
U S 3s coup	103½	L & N un 4s	100¾
U S o 4s reg	102¾	Man c g 4s	101½
U S o 4s coup	103¾	Mex 6s	80
U S n 4s reg	131	Mex C 1st inc	21
U S n 4s coup	131	M & St L 4s	94¼
Am Tob 4s	77½	M K & T 4s	100
Am Tob 6s	112½	M K & T 4s	84½
Atch gen 4s	102¾	N R M c 4s	85
Atch adj 4s	95¾	N Y C g 3½s	92¾
A C L 4s	103¾	N J C g 5s	128
B & O 4s	100½	Nor Pac 3s	74¾
B & O 3½s	92¾	Nor Pac 4s	75
B R T cv 4s	93¾	N & W c 4s	100¾
C of Ga 5s	111	O S L rfd 4s	94¾
C of Ga 1st inc	94	Penn cv 3½s	106¾
C of Ga 2d inc	87	Read gen 4s	94
C of Ga 3d inc	87	S L M c 4s	114½
Ches & O 4½s	104	S L S F g 4s	93¾
C & A 3½s	77¾	S L S W c 4s	78¾
C B Q n 4s	96¾	S A L 4s	86
C R I P 4s	75¾	Sou Pac 4s	92
C R I P c 5s	89¾	S P 1st 4s cert	93¾
C R I & G 4s	60½	S P Ariz 6s	107
C I Ss ser A	78¾	S P Cal 1st 6s	119½
Col Midw 4s	73¼	T S L W 4s	53½
Col & Sou 4s	91¾	Un Pac 4s	102¾
Cuba 6s	103	Un Pac 4s conv	102¾
D & R G 4s	100¾	Wab 1sts	114¾
Dis Sec 5s	91¾	Wab Deb B	79
E prior lien 4s	99¾	West Md 4s	84
E gen 4s	87¾	W & L E 4s	87¾
H Val 4½s	106½	Wis Cent 4s	90
Japan 6s	100¾	Jap 4s cert	83

SHIPPING.

PORT SAN PEDRO. LOS ANGELES.
ARRIVED—THURSDAY, SEPT. 27.
Steam vessels arrivals at this port today.
SAILED—THURSDAY, SEPT. 27.
Steamer Olympic, Capt. Hansen, for San Pedro (with schooner Fred J. Wood, Capt. Monsen, in tow.)
Steamer San Gabriel, Capt. Green, for Eureka and Umpqua River.
Steamer Bonita, Capt. Bast, for Harbor.
Steamer Fred J. Wood, Capt. Monsen, for San Pedro (in tow steamer Olympic.)
IN PORT—THURSDAY, SEPT. 27.
Steamer Samoa, South. Cal. wharf.
Steamer Santa Cruz, Salt Lake wharf.
Steamer Santa Monica, Salt Lake wharf.
Steamer Pasadena, Salt Lake wharf.
Steamer Franklin H. Leggett, Crescent Wharf.
Steamer El Segundo, S. P. wharf.
Steamer Gabrielino, Banning wharf.
Steamer Coos Bay, Point Loma.
Steamer Coos Head, S. P. wharf.
Steamer Lakme, S. P. wharf.
Steamer Johnson, Johnson, Dun. wharf.
Steamer Portland, Salt Lake wharf.
Steamer James Tufts, E. K. Wood wharf.
Steamer Redondo, outer harbor.
Steamer Admiral, South. Cal. wharf.
Steamer Prosper, outer harbor.
Steamer Ariel, Southern Pacific wharf.
Steamer Minnie A. Caine, Consolidated wharf.
Steamer Minders, E. K. Wood wharf.
Steamer James H. Bruce, Kerckhoff-Cuzner wharf.
Steamer Cosmopolitan, Salt Lake wharf.
Steamer Hueneme, Hueneme wharf.
Steamer Santa Rosa, Consolidated wharf.
Steamer Whalen, S. P. Co. wharf.
Steamer W. F. Herrin, Salt Lake wharf.
Steamer Coquille River, S. P. Co. wharf.
Steamer Rainbow, Salt Lake wharf.
Steamer Homer, S. P. Co. wharf.
TO LEAVE—FRIDAY, SEPT. 28.
Steamer W. J. Patterson, Capt. Lancaster, for Hueneme.
Steamer Nels Nelson, Capt. Jacobson, for Gray's Harbor.
DUE AT THIS PORT.
Steamer Shasta, from Gray's Harbor.
Steamer Yosemite, from Astoria.
Steamer Mary Winkelman, from Aberdeen.
Steamer Americana, from Astoria.
Steamer Caloma, from Astoria.
Steamer Alex T. Brown, from Seattle.
Steamer Bonita, from Wilmington.
Steamer Wawona, from Tacoma.
Steamer R. D. Sendizen, from Seattle.
Steamer J. W. Cline, from Seattle.
Steamer Ethel Zeta, from Everett.
Steamer Salem, from Olympia.
Steamer Forester, from Everett.
Steamer Mahukona from Aberdeen.
Steamer Apache, from Aberdeen.
Steamer Erie from Tacoma.
Steamer Wilbert L. Smith, from Ballard.
Steamer W. F. Garmes, from Astoria.
SAILING FROM FOREIGN PORTS.
British ship Queen Elizabeth, Capt. Fulton, sailed from Hamburg.

The passenger steamers Cahrillo and Hueneme make daily trips to Santa Catalina Island and return.

MOVEMENT OF "MOSQUITO" FLEET.

ARRIVED—THURSDAY, SEPT. 27.
Steamer Fashion, Orient, J. C. Elliott, Master.
Steamer Coos, Calnquin and Nellie, for Long Beach, with passengers.
SAILED.
Steamer Fashion, Orient, J. C. Elliott, Master.
Steamer Coos, Calnquin and Nellie, from Long Beach, with passengers.

Steamer Hueneme, sailed for fishing banks, and returned with fish for local wholesalers.

TIDE TABLE FOR SAN PEDRO.

	High.	Low.
Sept. 28	7:15 a.m.	0:29 a.m.
	6:28 p.m.	12:35 p.m.
" 29	8:00 a.m.	1:12 a.m.
	7:28 p.m.	1:23 p.m.
" 30	8:39 a.m.	1:47 a.m.
	8:15 p.m.	1:59 p.m.
Oct. 1	9:14 a.m.	2:44 a.m.
	8:51 p.m.	2:37 p.m.
" 2	9:14 a.m.	3:32 a.m.
	9:28 p.m.	3:15 p.m.
" 3	9:50 a.m.	4:17 a.m.
	10:00 p.m.	3:39 p.m.
" 4	10:39 a.m.	5:41 a.m.
	10:39 p.m.	4:09 p.m.

PORT ITEMS.

WEATHER: Clear at 5 p.m.; wind southwest, velocity 12 miles.
Steamer Olympic, Capt. McCaldwin, sailed today for San Francisco with the steamer Fred J. Wood in tow. The Wood had a lumber cargo at Bellingham for this port.

PORT LOS ANGELES.

ARRIVED—THURSDAY, SEPT. 27.
No arrivals.
SAILED—THURSDAY, SEPT. 27.
No departures.
VESSELS IN PORT THURSDAY.
German steamer Nederland, Capt. Riech, from Hamburg.
German steamer Seldon, Capt. Prichett, from Hamburg.
COMING FROM FOREIGN PORTS.
British ship Punua, Capt. Hallman, 85 days from Hongkong.
Norwegian steamer Jethon, Capt. Pettersen, 8 days from Newcastle.

REAL ESTATE RECORD.

RECENT TRANSFERS.

THURSDAY, Sept. 27, 1906.

A Lindquist to Mrs R L Nelson, lot 175, tract, $5.

Bert to D Condley, lot 51, block C, Chamberlins Maiar and Figueroa tract, $10.

Bert to C M Wondries, lots 14, 15, 16, 17, 18 and 28, block E, Elis View tract, $10.

C Reyes to Will M Noble, part section 1, township 2 south, range 13 west, $4527.

Thomas Lennan to S Le Jaeche, lot beginning 331.50 feet north of southwest corner of lot 7, Martin & Carnahans subdivision of Rancho La Canana, thence running thence south 305½ feet, etc, $15.

Bert to G F Jones, lot 13, Highland Park, tract of lots C and D, block 16, first addition to Monrovia tract, $10.

Bert to Waterman and Lizzie Waterman to Waterman, lot 7, Martin & Carnahan's subdivision, $10.

Bert to Pasadeny to same, part section 30, township 1 south, range 12 west, $10.

Bert to First Investment Co to Elmer Call, lot 1, Villa Extension tract, $10.

Bert to Young to L M Cain, lot 69, Young & Co's tract, $10.

Bert to Co L D Barr, lot 108, Edendale tract, $10.

Bert to C R Dunham, part lot 34, West Los Angeles, $10.

Bert to R T Brackney, part lot 34, West Los Angeles, $10.

Bert to Trust Co to S Smith, undivided ¼ interest in lot 1, Homedale avenue tract, $10.

Bert to S Smith, undivided ¼ interest in lots 1, 2, 11, 12, 13 and 20, block 11, Kinghan, $10.

Bert to C H Bates, lot 10, block G, tract, $10.

Bert to H Tobias, lot 20, block D, tract, $10.

Bert to H R Hanna, lot 22, 6 Tournes resubdivision of Rosedale tract, $10.

Bert to J R Vogel, part lots 9, 10, 19 and 20, block 4, Beaudry tract, $10.

Bert to J R Vogel, part lots, 9, 10, 19 and 20, block 4, Beaudry tract, $10.

Bert to Mossmanan and Wayne W West to Mossman, block 5, G W Morgans Grove tract, $10.

Bert to Raymond A Hagenbaugh, lot 1, tract, $10.

Bert to L P Bishop, lot 7, Brokaw Tract, $10.

Bert to J P Stephen, lot 20, block 7, Ocean Tract No 2, $10.

Bert to G D Bartlett, lot 87, L H Rose's subdivision of north 34.56 acres in Potrero & Ballos addition, $10.

Bert to S T Berry, lot 19, block 25, Monrovia Heights tract, $10.

Bert to E Saal, lots 1 and 2, block 4, Saal Investment Co to Ada Buttery, ½ interest in lot 1, block N, tract, $10.

Bert to D D Alton, lots 3 and 4, Dickson & Jackson tract, $10.

Bert to M A Hillery, lot Q, block Hinkley, $10.

Bert to M Gould, part lots 1 and 2, Wentworth tract, $10.

Bert to Hollywood Land Co, lot 27, and Hollywood Vista tract, $10.

Bert to J Sanroman, lot 14, block 4, Los Angeles Canahl tract, $250.

Bert to Security Savings Bank, part section 34, township 1 north, range 13 west, to Security Savings Bank, part section 34, township 2 north, range 13 west, $10.

Bert to Rockcastle Land Co, lot 6 and 24, Watts subdivision of part lot 2, Rancho San Rafael, $10.

Bert to same, part lot 36, Watts subdivision of Rancho San Rafael, $10.

Bert to School District to Rock Castle property as above, $10.

Bert to Ann Tabet, Anderson to Tabet, lots 7 and 14, block K, Raymond Tract No 1, $10.

Bert to M L Harlan, lot 3, block H, Hollywood, $10.

Bert to S Gore, lot 27, Aurora tract, $10.

Bert to L Lehman, lot 21, block 2, Winona & Figueroa Street tract, $10.

Bert to Pasadena Co to M L Hart, lot 1, Hamilton Place, $10.

Bert to Trust Co to George L Fielding, lot 6, Moulton Home tract, $10.

Bert to L M Mayne, lot 55, Wiesendanger's subdivision of Golf Park tract, $10.

Bert to H V Waters, lot 30, South Homedale avenue tract, $10.

Bert to M Lapointe, lot 4, block 26, Hollywood End University addition, $10.

Bert to S P Large, lot 16, Bonita Villa, $10.

Bert to F M Cooke, lot 79, of Griffin & Kitamans sub of lot 50, Gardena tract, $10.

Bert to G F Stevenson, lots 27 and 28, Blk B, same sub, $10.

Bert to E E Hall, lots 20 and 21, blk G, Fuigong tract, $10.

Bert to H B Ferrie, lot 15, Verano Beach, $10.

Bert to S M McKee, lot 11, blk 2, Brooklyn tract, $10.

Bert to A Pinder, lot 154, Pioneer Inv & T Cos Cresta del Arroyo tract, $10.

Bert to F Barber, lot 9, blk 6, Elysian Park tract, $10.

Bert to M B Hyland, lot 4 and part lot 5, blk 1, W G Nevin tract, $10.

Bert to C E Payne, lot 13 and 14, blk D, McGarry tract, $10.

Bert to Towns, lot 10, Hillside tract, $10.

Bert to B O'Brien, lot 29, blk 2, Short Line Beach sub No 1, $10.

Bert to V Crafts, und ½ int in lot 26, blk 2, Short Line Beach sub No 1, $10.

Bert to A R Kimball, lots 46 and 64, Pomona College tract, $10.

Bert to C C Harding, lots 15 and 16, blk 1, Atlantic ave tract, $10.

Bert to M H French, part lot 9, blk E, resub of portions of Alamitos tract and Alamitos Beach townsite, $10.

Bert to J M Hudson, lot 17, S E Halls sub of blk 157, Pomona, $1250.

Bert to H B Hansen, part lot 5, blk 32, blk 32, Pomona, $10.

Bert to Orchard Land Co, lot 5, blk University tract, $10.

Bert to Redburn to J Ena, lots 13 and 14, block 122, Long Beach, $10.

Bert to Moore to E H Gates, part lot 21, Brown & Newton sub of lots 34, 35, 36, 37 and 38, lands of Mutual Orchard Co, $10.

Bert to Co to M A Tally, lot 11, blk 135, Redondo Beach, $10.

Bert to same, lot 26, blk 170, same, $10.

Bert to Fleming to R De Hoog, part sec 5 T 1 S R 10 W, $10.

Bert to A Cassalman, lot 18, blk H, Central Park tract, $10.

Bert to Kinney to G Leask, lot 23, Venice View tract, $10.

Bert to Gingham Co, lot 128, Angelus Vista tract, $10.

Bert to McIntyre to H Stock, lot 10, blk 19, McIntyres Miner tract, $10.

Bert to Johnson and J W Johnson, reconveyance of trust prop.

Bert to W H Griswold, lot 4, blk 2, Jeffries ave tract, $10.

Bert to C Smith, lot 12, blk D, Streep & Dickinsons Salt Lake R R tract, $10.

Bert to P G Wilsop, lot 22, blk 42, Huntington Park tract, $10.

Bert to F Morse, lot 282, Elcoat tract, $90.

Bert to Benedict, part lots 13 and 15, H J Woollacotts First st tract, $10.

Bert to J B Morrison, lots 1 and 2, blk 7; lots 2 and 3, blk 8; lots 2, 3 and 4, blk 9; lots 2, 4, 5, 6, 7, 9, 10, 11, 12, 17 and 18, blk 10; lots 1, 8, 9, 10, 11 and 12, blk 11, 2nd add to Huntington Park; lots 9 and 10, blk 28, Huntington Park, $10.

Bert to The Hery & Oxby Brick Co, lot 22, blk 1, Beaudry tr1 No 2, $10.

Bert to Jr to A R Bennett, lot 11, blk 1, Schollom trt, $10.

Bert to Loomis to J Gia[illegible] lot 30, blk 53, Artesian trt, $250.

Bert to Olds to State Bk & T Co of L A, lot 7, blk R, Ocean Park Villa trt No 2, $10.

Bert to Green to F Richards Green, lot 12, blk A, Greenwell tract, $3000.

Bert to Briggs to M I Gould, part sec 27 T 3 N R 13 W, $7.

Bert to Johnson to P E Pitcher, waiver of building restrictions in deed 2567-90 on part lot 24, blk 8, Washington trt.

Bert to Brunner to John La Motte, lot 5, blk B, C M Stimsons Prospect Hill add to Santa Monica, $10.

Bert to Gardner to A D Poor, lot 87, Dr Gardners Home Place trt, $10.

Bert to Lee to J E Wiberg, und 4 of part blk E, replat of Tebbetts sub of S 53 acs of blk K of sub lands of J H Painter and R P Hall, $10.

Bert to Wiberg to J E Kent, part blk E, same replat, $10.

Bert to Curtis to P T Anderson, lot 15, Keep tract, $10.

Bert to Gardner to M W Sessions, lot 5, blk C, Harvard Hgts trt, $10.

Bert to Spalding to W E Baxter, lot 34, Miramonte trt, $10.

Bert to Liddell to A R Yeaton, lot 76, West Adams & Western ave trt, $10.

Bert to Cowley to H C Allen, lot 10, blk 81, Hermosa Beach 1st add, $10.

Bert to Walker to W F Poor, lot 2, Myers & Kullis Highland Park Terrace, $10.

Bert to G T Stevenson, lot 28, blk R, Griffin & Kitamans sub of lot 50, Gardena trt, $10.

Bert to G F Stevenson, lots 27 and 28, Blk B, same sub, $10.

Bert to E E Hall, lots 20 and 21, blk G, Fuigong trt, $10.

Bert to H F Wright, lot 198, Wingertzer trt, $10.

Bert to A A Whitfield, lot 8, blk D, Sherman trt, $10.

Bert to N S Behmyer, lots 24, 25, 26, 27 and 28, Mercantile trt, $10.

Bert to C C Pitcher, lot 15, blk K, Walnut Grove trt, $10.

Bert to H L Boyer, lot 4, blk 4, George Dalton Sr trt, $10.

Bert to Thopson to C Waktor, lots 113 and 114, La Mesa trt, $10.

Bert to M H French, part lot 9, blk E, resub of portions of Alamitos trt and Alamitos Beach townsite, $10.

Bert to J M Hudson, lot 17, S E Halls sub of blk 157, Pomona, $1250.

Bert to H B Hansen, part lot 5, blk 32, blk 32, Pomona, $10.

Bert to N Worden, lot 90, University trt, $10.

Bert to Redburn to J Ena, lots 13 and 14, block 122, Long Beach, $10.

Bert to Hewes, part lot 16, Walnut ave and 7th st tract, $10.

Bert to Mueller, lot 10, block 2, Densmore tract, $10.

Bert to Kale, lots 21, 22 and 23, block 3, plat No 2, Seaside Park, $10.

Bert to Rainey, part lot 16, Long Beach Villa tract, $10.

Bert to W S Kale, lots 6 and 8, block 115, Long Beach, $10.

Bert to Pursley, part lots 3 4 5 and 6, block 8, Long Beach, $10.

Bert to R D Meyer, lots 12 and 13, block 4, Bartow tract, $10.

Bert to Redburn, lots 13 and 14, block 122, Long Beach, $10.

Bert to Co of L A to Paul Johns, lots 5 and 6, block 7, Panorama tract, $10.

Bert to Assn to Mrs S E Badgley, N W 1-4 of lot 1820, Evergreen Cemetery, $65.

Bert to A Bassett, part lot 1, block 15, Highland View tract, $10.

Bert to C Wetzel, lot 13, La Paloma Heights tract, $10.

Bert to Flanders, lot 3, block N, Venice Del Rey tract No 2, $10.

Bert to F M Davison, lot 72 of resub of lots 4566 to 4626, Evergreen Cemetery, $130.

Same to E H Winder, lot 71, resub of lots 4566-4626, Evergreen Cemetery, $150.

Same to M Phillips, front 1-2 of SW 1-4 of lot 1778, Evergreen Cemetery, $60.

P N Wilkinson to H L Howe, lot 63, Lynnans sub of lot 61, Lick tract, $10.

M L Milhouse to F Faust, lot 33, Walter G McCarthys tract, $10.

A E Brown to L A Co, part lots 14 and 15, Brownts Villa tract, $10.

James Co to L A Co, part lots 1 2 3 4 5 and 6, block 83, H T Hazards East Side add, $10.

E F Normart to same, part lot 76, Watts sub of part of Ro San Rafael, $1.

L A Inter-Urban Ry Co to same, part of strip of land 100 ft in width conveyed to L A Inter-Urban Ry Co by deed 2569-240, $1.

O C Spalsbower to N C Woody, lots 12 and 13, Abbott tract, $10.

Dolgeville Land Co to L A Inter-Urban Ry Co, lots 13 and 14, block 5, of sub No 1 Dolgeville, $10.

L A Land Co to G J Birkel Co, lot 5, block 4, 1st add to Huntington Park, $10.

Schulty to CMountain, lot 21, block 3, Parks sub of blocks 6 7 8 9, Carolina tract, $10.

L M Broadwell to M E Corwin, lot 37, Walnut tract, $10.

H K Laird to A S Sonnesyn, part lot 7, block M, Barrett Villa tract, $10.

Same to same, portion of lot 3, block M, Barrett Villa tract, $10.

A A E Winstanley to A M Ferguson, lot 5, A E Winstanley tract, $10.

L J Wilson to H Kelly, und ½ int in lot 7, block D, Park Place, $10.

J L Tumsmond to H Kelly, und 1-8 int in each of said minors in lot 7, block D, Park Place, $10.

T I & T Co to Dr C G Stivers, lot 1, block 7, Alamitos Bay tract, $10.

Same to same, lot 19, block 7, same tract, $10.

F H Bingham to M L Harris, lots 6 and 7, Goodwin tract, $10.

L H Smith to E R M Graham, lot 6, Falcon tract in Long Beach, $10.

J Walker to G A Flanders, lots 1 and 2, block D, Workmans Park tract, $10.

M L Nelson to W England, lot 52, Wiesendangers Figueroa Park tract, $10.

T I & T Co to A J Serrot, lot 10, Young & Adams Walnut Grove tract, $10.

A T Farrell to B R Persinger, lot 95, Lankershim Tr to L & W Cos sub, $10.

C J Spaits to A W Hanneman, part lot 1, block 3, Long Beach, $10.

P M Rangle to C R Schilling, part lot 1, block 22, Long Beach, $10.

Land & Navigation Co of Long Beach to R W Dawson, lot 7, block 2, Riverside Plat, $10.

Ed F Reilly to A M Duncan, lots 11 and 12, Sexton & Reillys tract, $10.

M Dimmitt to A Nadler, part Sec 26 3 S 12 W, $10.

D F Killips to H B Truitt, part lots 8 and 9, block B, Goodenow & McClungs Curray tract, $10.

C L Kelley to J Caldwell, lot 20, block 46, Glendale, $650.

Golden State Realty Co to A M E Abila, lot 114, block A, Golden State Cos lincoln tract, $10.

A L Ross to H Terry, lot 49, Rugby Ross tract, $10.

A E Robinson to M E Griswold, part block M, Painter & Balls tract, $25.

L J Percy to A C Middleton, lot 18, block A, Griffin & Kitzman sub of lot 50 and part lot 49, Gardena tract, $10.

L A Trust Co to Elizabeth E Brown, lot 5, block 18, Athens, $10.

C Edgar Smith to J L Girard, lot 168, Original Sunnyside, $10.

W E Kitzman to A Wilson, lots 52 54 and 55, Smith & Kenyon tract, $10.

L H Rolph to N N Runyon, lot 16, block 22, Venice of America, $10.

G H Redecker to J W Sweeny, lot 26, block 1, Panorama tract, $10.

A Stetson to M Hershey, portion of lot 2, block 7, Hollywood Ocean View tract, $10.

O S Grisham to W H Loomis, lots 31 to 39, inc, Parris tract, $10.

W H Loomis to O S Grisham, lot 2, block 21, Ivanhoe, $10.

Union T & T Co of L A to G Gernet, lot 16, Western Wilshire Heights tract, $10.

T C & T Co to J J McKain, lots 14 and 15, Holly Tract No 2, $10.

O S Grisham to W H Loomis, lots 31 to 39, inc, Parris tract, $10.

W H Loomis to O S Grisham, lot 2, block 21, Ivanhoe, $10.

Union T & T Co of L A to G Gernet, lot 16, Western Wilshire Heights tract, $10.

T C & T Co to J J McKain, lots 14 and 15, Holly Tract No 2, $10.

L J Wilson to H Kelly, und ½ int in lot 7, block D, Park Place, $10.

J L Tumsmond to H Kelly, und 1-8 int in each of said minors in lot 7, block D, Park Place, $10.

T I & T Co to Dr C G Stivers, lot 1, block 7, Alamitos Bay tract, $10.

Same to same, lot 19, block 7, same tract, $10.

F H Bingham to M L Harris, lots 6 and 7, Goodwin tract, $10.

L H Smith to E R M Graham, lot 6, Falcon tract in Long Beach, $10.

J Walker to G A Flanders, lots 1 and 2, block D, Workmans Park tract, $10.

M L Nelson to W England, lot 52, Wiesendangers Figueroa Park tract, $10.

T I & T Co to A J Serrot, lot 10, Young & Adams Walnut Grove tract, $10.

A T Farrell to B R Persinger, lot 95, Lankershim Tr to L & W Cos sub, $10.

C J Spaits to A W Hanneman, part lot 1, block 3, Long Beach, $10.

P M Rangle to C R Schilling, part lot 1, block 22, Long Beach, $10.

Land & Navigation Co of Long Beach to R W Dawson, lot 7, block 2, Riverside Plat, $10.

Ed F Reilly to A M Duncan, lots 11 and 12, Sexton & Reillys tract, $10.

M Dimmitt to A Nadler, part Sec 26 3 S 12 W, $10.

D F Killips to H B Truitt, part lots 8 and 9, block B, Goodenow & McClungs Curray tract, $10.

C L Kelley to J Caldwell, lot 20, block 46, Glendale, $650.

Golden State Realty Co to A M E Abila, lot 114, block A, Golden State Cos lincoln tract, $10.

A L Ross to H Terry, lot 49, Rugby Ross tract, $10.

A E Robinson to M E Griswold, part block M, Painter & Balls tract, $25.

L J Percy to A C Middleton, lot 18, block A, Griffin & Kitzman sub of lot 50 and part lot 49, Gardena tract, $10.

L A Trust Co to Elizabeth E Brown, lot 5, block 18, Athens, $10.

C Edgar Smith to J L Girard, lot 168, Original Sunnyside, $10.

W E Kitzman to A Wilson, lots 52 54 and 55, Smith & Kenyon tract, $10.

L H Rolph to N N Runyon, lot 16, block 22, Venice of America, $10.

G H Redecker to J W Sweeny, lot 26, block 1, Panorama tract, $10.

A Stetson to M Hershey, portion of lot 2, block 7, Hollywood Ocean View tract, $10.

O S Grisham to W H Loomis, lots 31 to 39, inc, Parris tract, $10.

W H Loomis to O S Grisham, lot 2, block 21, Ivanhoe, $10.

Union T & T Co of L A to G Gernet, lot 16, Western Wilshire Heights tract, $10.

T C & T Co to J J McKain, lots 14 and 15, Holly Tract No 2, $10.

E L Schooley to M E Schooley, prop not in L A Co, lot 14, and lot 15, South Park View tract, gift.

W D Dickinson to E L Allen, lot 2, block 16, Alamitos Bay tract, $10.

J B Dixon to D M Stauffer, lot 12, Gus B Hills Vernon ave tract, $10.

J L Grider to W Davies, lot 12, block 16, and lot 10, block 18, Grider & Hamiltons Highland Park, $10.

STREET CAR WRECK AUTO.

Chauffeur Says Brakes on Trolley Coach Were Loose and Speed Was High.

A wreck resulted yesterday afternoon about 4 o'clock from the collision of a University-street car with a big touring automobile at Twenty-fourth street and Magnolia avenue.

The driver of the machine, E. Meyben of No. 748 West Seventh street, says he was going south at about eight miles an hour when the street car bore down on him. He asserts that the car brakes failed to hold, and that the motorman informed the inspector later that the brakes were too loose. The motorman of the car, which was a Santa Fé and Vermont-avenue car, No. 839, gave his speed at eight miles an hour when he collided with the auto, though Meyben believes it was fully fifteen miles.

The auto was hit full on the left side of the front end, and was swung clear of the right of way and left standing parallel to the tracks. The principal damage done was crushing the right front wheel. The mud guards, lamps and hood were battered.

Meyben runs an auto livery and the car is his own. With him at the time of the accident were two women and a man, all of whom disappeared on the next street car. The chauffeur said the three persons were from out of town and he refused to give their names.

DAY FOR ORPHANS.

Automobile Club of Southern California Will Hold One Saturday—More Machines Needed.

The Automobile Club of Southern California is planning an Orphans' day to take place Saturday, and more automobiles are needed to give all the little ones a ride to the beach. About sixty cars are already promised, but more still will be needed.

The programme for the day's outing includes a lunch for the youngsters and a dip in the surf before the return to Los Angeles, and the greatest day in the lives of the children is promised. The recipients of the club's hospitality will all come from the various institutions in the city.

The Orphans' day idea is one that has taken a great hold in the East, where, in nearly every large city, the automobile club has held at least one of the days, and in several cities it has become an annual fixture. The present action of the Southern California Club is an innovation for this part of the country, and one that deserves to be perpetuated.

CAMP FIRE OF VETERANS.

Camp fires will burn at the Bartlett-Logan Post on Saturday evening, when there will be a rally at No. 517 South Broadway, in commemoration of the twenty-eighth anniversary of the post. The veterans drum corps will furnish army music, a colored quartette will sing plantation songs, and war reminiscences will be given by a number of the veterans. Pipes and refreshments will be provided for all. Many veterans from the Soldiers' Home, Long Beach, Pasadena, Norwalk, Santa Ana, Riverside, Pomona, and other places are expected to attend.

JEWISH SERVICES TONIGHT.

Day of Atonement services will be held in Simpson Auditorium this evening at 6 o'clock. Rev. Cantor Katz will officiate. Rabbi Myers will preach on "Belshazzar's Feast and Daniel's Rebuke."

Tomorrow the service will commence at 6:45 a.m. Rabbi Myers will preach at 11 o'clock, and at 3 p.m. An address will be delivered by State Senator Wolf. Memorial service for the dead will be held at 2:30 o'clock tomorrow afternoon.

UNDELIVERED TELEGRAMS.

There are undelivered telegrams at the office of the Western Union for Miss Alice Greenwood, Mrs. Carrie E. Elwell, Mildred Hardy, Mrs. Florence Trenberth, F. C. Balcom, Miss Georgia M. Harlow, David Thomas, H. D. Baker, George C. Hall, Ben Levy, Col. T. Johns Rigby, John F. Ingram, John H. Wilson, Harry Melvin, Miss May Day, C. H. Hinell, Roger O'Conner, Jr., C. W. Dehling, and Emil Engler.

PITTSFIELD "SUN" ECLIPSED.

PITTSFIELD (Mass.) Sept. 27.—[Exclusive Dispatch.] The Pittsfield Sun, a weekly newspaper published in this city since September 16, 1800, discontinued with its issue today. Encroachment of Pittsfield dailies on its territory in the Berkshire Hills and easy distribution by trolley is given as reason for the suspension. In the 106 years of its history, the Sun has never missed an issue, and in hundreds of Berkshire families it has occupied a place in the home library second only to the family Bible.

MARRY IN LONDON.

LONDON, Sept. 27.—Mrs. Whitney Demme, daughter of the late David Whitney, and Edward J. Schmidt, both of Detroit, Mich., were married today in the Presbyterian Church on Belgrave Square. The ceremony was followed by a wedding breakfast at Claridge's given by Mrs. Hoff of Paris, a sister of the bride.

JACK O'BRIEN FIGHTS HERE.

Indian Joe and Fred Cooley Are His Opponents.

McCarey Arranges New Match for October 16.

Burns and Flynn Conditioned for Hard Battle.

Jack O'Brien will appear before the Los Angeles fight fans on the evening of October 16, when, as he agrees to do, he will put out Indian Joe and Fred Cooley inside of ten rounds each, before the Pacific Athletic Club. Manager McCarey made the match yesterday afternoon for the purpose of giving local sports a chance to see the shifty Philadhiphian in the ring. O'Brien made the match because he believes it will enable him to pick up easy money; Cooley signed the articles because he is impressed with the idea that he can prove O'Brien's master; and Indian Joe is only too glad to get a chance to show what there is in him.

Taken all in all, the match is not unattractive, despite the criticism which may be advanced that O'Brien is at his old tricks of picking easy marks. Right now the Los Angeles public wants to get a line on O'Brien in order to base its judgment in a real battle later on. This match will serve that purpose, and since McCarey has inserted in the articles the strict specification that O'Brien must put both men away in order to win, there is little chance that he will be caught loafing, for he is too fond of the big end of the purse to take chances of losing it by dilatory practices in the ring.

No doubt Fred Cooley will be the first man to meet O'Brien. Fred never has been more than a trial horse for the big fellows, but he has had lots of experience, and withal will be a very hard man to put away. In such a case, O'Brien must be fresh to take on a man of his caliber. There is a possibility that Indian Joe would be the harder man to beat, but O'Brien must take a chance that he is not, because there is no real dope on the Indian's ability. From his own accounts, he gave George Gardner all he could do in work-outs when the Lowell man was training, but a man never can be judged by the showing he makes as a sparring partner.

In addition to O'Brien's match, two or three good preliminaries will be arranged, and Manager McCarey proposes to offer popular prices. In the future two fight shows a month will be staged. McCarey offers the argument that twelve theaters are running in Los Angeles every day, and he cannot see why a boxing show every two weeks cannot be made to pay.

IN GOOD CONDITION.

The Burns-Flynn match next Tuesday night should prove to be a hummer. Flynn has never trained so carefully as for this match. He only trained two days for his Root fight; six days for his go with George Gardner, and four or five days for his battle with Jack Twin Sullivan, with whom he secured a draw. Flynn is delighted with his training quarters at the East Side Athletic Club, and says he will be in tip-top shape to enter the ring. He was gladdened by the arrival of his wife from San Antonio, Tex., yesterday. Mrs. Flynn is a devoted wife and will do all in her power to cheer her husband to victory.

Out at Tommy Burns's camp things are humming these days. Burns is a glutton for work and keeps his handlers hupping to go the pace. With George Memsic and Billy Woods to do the sparring work and several others to maul about, Tommy is getting plenty of hard work and is thriving on it. Mrs. Burns is at the camp with her husband, but social affairs do not interfere with the routine of training.

From present indications, Burns will have the advantage in weight. Flynn claimed last night that he weighed only 161 pounds, but considerable skepticism is shown by the wise ones. So far, Flynn has weighed in private. Burns has not given out his weight, but it will be between 170 and 175 pounds.

WALTHOURS'S BAD THROW.

Portland Wins Game from San Francisco in Tenth Inning of Close Contest.

(BY THE ASSOCIATED PRESS—P.M.)

OAKLAND, Sept. 27.—Portland defeated San Francisco in a ten-inning game today by a score of 2 to 1. The winning run was made by Sweeney on a bad throw by Walthours. It was Gum's first appearance here. He pitched a splendid game. Score:

PORTLAND.

	A.B.	R.	B.H.	S.B.	P.O.	A.	E.
Sweeney, ss	4	1	0	0	3	2	1
McHale, cf	4	0	1	0	2	1	0
Mitchell, lf	3	0	1	0	2	1	0
McCreedie, rf	3	0	1	0	1	0	0
J Smith, 2b	4	0	1	0	1	3	0
Kane, 2b	3	0	0	0	1	2	0
Donahue, c	4	1	1	0	8	4	0
Lister, 1b	4	0	1	0	6	0	1
Gum, p	4	0	1	0	0	2	0
Totals	35	2	8	0	30	15	2

SAN FRANCISCO.

	A.B.	R.	B.H.	S.B.	P.O.	A.	E.
Spencer, cf	4	0	1	1	4	0	0
Wheeler, ss	4	0	1	0	1	7	0
Mohler, 2b	3	0	0	0	4	3	0
Dunleavy, lf	4	0	0	1	1	1	1
Irwin, 3b	4	0	0	0	1	3	0
Williams, 1b	4	0	1	1	12	0	0
Walthours, rf	3	0	0	0	3	0	0
Wilson, c	3	0	1	0	5	1	0
Welch, p	3	0	0	0	1	2	0
*Hildebrand	1	0	0	0	0	0	0
**Spies	1	0	0	0	0	0	0
Totals	34	1	4	4	30	16	3

*Batted for Walthours in tenth inning.
**Batted for Welch in tenth inning.

SCORE BY INNINGS.

	1	2	3	4	5	6	7	8	9	10
Portland	0	0	0	0	0	0	1	0	0	1—2
Base hits	0	0	0	1	0	0	2	1	0	1—5
San Francisco	0	1	0	0	0	0	0	0	0	0—1
Base hits	0	1	0	0	0	2	0	0	0	1—4

SUMMARY.

Three-base hit—Lister.
Sacrifice hit—McHale.
Base on balls—Off Gum 5; off Welch 4.
Struck out—By Gum 7; by Welch 3.
Hit by pitcher—Kane, Wilson.
Wild pitch—Welch.
Time—2 hours.
Umpire—Mahaffey.

MAYOR OF REDLANDS HURT.

Narrowly Escapes Instant Death When Knocked Down by Trolley Car.

J. J. Suess, Mayor of Redlands, came from the Receiving Hospital, a severely battered, ragged, dirt-smeared man yesterday afternoon. He wore bandages on his brow and his wrist was in splints. A Main-street car had knocked him down at the corner of that thoroughfare and Arcadia avenue during the morning.

Mr. Suess was in the city on a business trip. He went to the scene of the accident on an errand. Alighting from one car he passed around its rear end, and stepped in front of a car coming from the opposite direction. The motorman shut off the current and applied the brakes.

Suess was knocked down. When picked up he was partly unconscious, and bled from a cut on the forehead. This laceration, a number of severe bruises and a badly sprained wrist were the extent of his injuries. He was taken to the Receiving Hospital, where surgical attention was given. Later in the day he was driven away in a carriage.

The sixteen-story St. James building, successor to the St. James Hotel, at the southwest corner of Broadway and Twenty-sixth street, New York, was transfered yesterday by the Security Trust and Life Company of Philadelphia to the Pittsburgh Life and Trust Company, for $3,150,000.

CONSERVATISM THE KEYSTONE

Eliminate The Risk

You may keep your valuable papers about your office or home and never lose them—and again you may lose them.

You at least take an unnecessary risk.

A private box in our Safe Deposit Vaults will eliminate the risk for $2 per year.

Isn't it worth it?

Equitable Savings Bank

N. E. cor. 1st and Spring

THE WINE OF THE ORIENT

isn't purer or of more delicate flavor than some makes now in stock at this store. The cobwebs of years have been brushed away, and we have to show you the

BOTTLES OF WINE

that we stake our reputation on. For good old wine that doesn't need high flown words to recommend it, come here and get it.

We quote a good Claret at 50c a gallon. The best wines in the city for the money, 75c gallon; our famous 10-year-old Port $1 gallon; fine Old Apricot Brandy $1 quart. The pure and wholesome "Fleur de Lis" Beer $1 dozen quarts net.

GRUMBACH
807 CENTRAL AVENUE
Ph

$3.95 FOR NEW FALL SUIT HATS WORTH $6.50.

An extra large assortment of these new fall hats specially priced for Friday only. They include the newest shapes in hats ready trimmed in the latest styles for misses and women; they are made of plain felt with silk drapes or velvet folds and quills; others neatly trimmed with wings; this "surprise" assortment includes white and black and all the new colors for early fall wear. There is not a hat in the entire lot that is worth less than $6.50.

What Others Advertise, We Sell for Less

Hamburger's
SAFEST PLACE TO TRADE

Store Open All Day Saturday--Closes at Six O'Clock

FRIDAY'S SURPRISES

$9.00 FOR EXCLUSIVE SUIT HATS WORTH $15.00.

The most exclusive and smart styles in suit hats shown for fall wear; are made of blocked French felt or Poan velvet; smartly trimmed with ribbons, wings; others are velvet drape hats with aigrettes and Coque feathers; many of these are exclusive and all are chosen from among our very best styles and are made of the finest materials; worth regularly $15.00 and on special sale for Friday only at $9.00.

Quick Selling of Men's Clothing

PRICES LESS THAN HALF ON SOME; OTHERS A TRIFLE MORE.

$5.00 FOR OUTING SUITS WORTH $10.00 AND $12.50.

About 75 suits left of all our summer stock of two-piece outing suits; all wool cheviots, tweeds and cassimeres; light and dark colors; many of them heavy enough for fall wear; single breasted coats; long cut and have long wide lapels; ¼ or ½ lined; pants are full peg top with cuff bottoms; these are positively worth to $12.50 the suit.

$9.95 FOR MEN'S SUITS WORTH TO $17.50.

An advance sale of men's early fall suits; three-piece styles and choice of about 15 lines; all wool plaids, checks and mixtures; velours, cassimeres and worsteds; plenty of the popular grays; long coats; deep side or center vents; full lined; pants are medium broad cut and each suit bears the Hamburger guarantee, "a new suit if not satisfactory;" sizes 34 to 46.

$1.98 FOR PANTS WORTH $3.00 TO $3.50.

250 pairs of these semi-dress pants at a price that makes them cheap enough for every day wear; made of fine worsteds and cassimeres; plain or fancy mixtures, stripes and pin checks; have best dark sateen curtains; double sewn; good fall weight; worth to $3.50 pair.

$1.19 FOR 50-INCH ALL WOOL BROADCLOTH WORTH $1.50.

40 pieces of this excellent light weight chiffon Broadcloth; has fine French finished face; close fine twilled back; all the new fall shades are shown, black included; made of a fine quality all wool yarn; full 50 inches wide and positively worth $1.50 a yard.

54-INCH FANCY WOOL SUITINGS WORTH $1.50 AT **69c**

Only 10 pieces of this goods for Friday's selling. They are the salt and pepper mixed effects; in Scotch weave and include the most wanted colors for fall wear; very suitable for touring coats and jacket suits, as no lining is required; full 54 inches wide and worth $1.50 a yard.

Sale "Royal Regent" $1.00 and $1.50 Corsets at 75c

These two lines are the most popular of the "Royal Regent" Corsets and have never sold for less than their regular value; these corsets are the correct styles right up to now and a "broken line of sizes" tells the story of this price reduction; they are made of French coutil, brocades and are styles for all figures; to make quick clearance of them Friday, all are placed on sale for choice, at **75c**

$3.98 *For Women's Coats Worth $6.50*

These coats are especially suitable for misses or small women; the material of which they are made is a fine quality mixed cloth in black and white or gray and white; are trimmed with neat velvet collars in contrasting colors; some have velvet trimming on cuffs; are made in box style and are worth $6.50.

$3.98 FOR DRESS SKIRTS WORTH $5.00.

As a special leader for Friday only we are placing these splendid dress skirts on sale at a positive saving of over $1.00. They are made of an excellent quality Mohair; in either black or blue; others in fancy mixed cloths; trimmed with self materials and buttons; each skirt is correctly tailored and a good value at the regular price of $5.00.

$10.00 FOR NEW FALL SUITS WORTH $16.50.

These new fall suits are made of an excellent quality popular gray suiting cloth; coats are 24 inches in length and trimmed with black velvet collars, have best of satin lining; skirts are gored; these suits are regularly priced and have been selling at $16.50. Special for this one day only, choice of the entire lot, at $10.00.

Drug Surprises

5c: For toilet paper worth 15c; red cross brand; 2000 sheets in each packet.

12½c For pure Castile soap worth 25c; large bars; excellent quality.

18c For 25c bottles witch hazel; pure and full pint bottles.

29c For full quart wood alcohol; extra strength; worth 45c.

9c For full pound package borax; 20-mule team brand and worth 10c.

25c For 6 cakes fine toilet soap; rose glycerine, Castile and honey.

25c For bottle mirror furniture polish worth 35c; best for all kinds of furniture.

30c For extra good quality vanilla extract; 4-oz. bottle; strong and pure.

20c FOR HOSIERY WORTH 35c.

20 dozen women's and children's plain black hose; the women's hose are in allover lace effects and have double soles, heels and toes; the children's are made with double knees and feet; and are worth regularly 35c.

12½c FOR WOMEN'S VESTS WORTH 20c.

Women's fine swiss ribbed vests in low neck and sleeveless style; come in white only; others in plain knit with colored edges; worth 20c.

39c FOR MUSIC FOLIOS WORTH $2.00.

Our "San Gabriel" collection; a large folio containing the following pieces:

Angel's Serenade.
Bercuese (Cradle Song.)
Cavalleria Rusticanna.
Convent Bells.
Fifth Nocturne.
Flower Song.
Gipsy Rondo.
Il Trovatore.
Largo.
Les Sylphes.
Melody in F.
Monastery Bells.
The Palms.
Pilgrim's Chorus (from Tannhauser.)
Pure as Snow.
Schubert's Serenade.
Second Mazurka (by Goddard.)
Second Valse.
Spring Song.
Tarentella.
Valse in E Flat (by Durand.)

The Story the Hours Tell of Savings

On Sale Today, 8 to 10 Only---No Phone Orders

Owing to the crowded condition of the store in the afternoons it oftimes happens that many are unable to get waited upon promptly, hence we have again installed our special two-hour morning sales. In order to induce you to come shopping in the forenoon we have, as you will readily see by comparison, or know from experience, named prices that are in many instances below cost.

WOMEN'S FINE LISLE VESTS WORTH 75c AT ON SALE ONLY—8 TO 10 A.M. **39c**

There are perhaps 50 dozen all told for this sale of fine Egyptian pure lisle thread vests; are in low neck sleeveless style, and come in white only. These dainty garments are our regular 75c line, and will be on sale at this price Friday morning for just two hours.

$1.00 FOR WOMEN'S SILK HOSIERY WORTH $3.00 AND $3.50 ON SALE ONLY—8 TO 10 A.M.

There are just 25 dozen of these fine silk hose for Friday morning early shoppers; they come in plain black; some have daintily embroidered ankles; others in lace style; included in the lot are colors with plain, lace or embroidered ankles; all are full fashioned and have double soles, heels and toes, and are worth in a regular way $3.00 and $3.50 a pair.

25c FOR CHILDREN'S GOWNS WORTH 50c ON SALE FROM 8 TO 10 A.M.

These gowns are made of a fine quality soft finished muslin and are very neatly trimmed with hemstitched ruffles; sizes for children from 1 to 8 years of age; they are our regular 50c values, and will be on sale at this special price for the two hours only. SECOND FLOOR.

6¼c A YARD FOR SILKOLINE WORTH 12½c ON SALE ONLY—8 TO 10 A.M.

Half price for these splendid silkolines Friday morning for two hours only. 2000 yards fine quality; full 36 inches wide; come in a large assortment of patterns and colorings; suitable for comforters and draperies; these include all the new designs in both the light and dark shades, and are our regular 12½c quality. Specially priced for this Friday morning sale.

$1.50 FOR SILK PARASOLS WORTH TO $6.00 ON SALE ONLY FROM 8 TO 10 A.M.

Women's silk parasols in white, blue, pink, gray, and red; others plain with hemstitched borders; some with ruffles and plaid borders; have natural wood and enameled handles, and have sold regularly at $5.00 and $6.00.

$1.00 FOR WOMEN'S SHOES WORTH $2.00 ON SALE FROM 8 TO 10 A.M. ONLY

Young ladies' regular $2.00 shoes in brown vici kid; lace style; made with good flexible soles; dressy and neat fitting; the sizes are from 2½ to 6. Specially priced for two hours only at half their regular value.

15c JAPANESE CUPS AND SAUCERS AT ON SALE 8 TO 10 A.M. **10c**

These dainty cups and saucers are made of the finest quality egg-shell Japanese china; neatly decorated in dainty designs of blue. No phone orders and none delivered. THIRD FLOOR.

8⅓c FOR BABY FLANNEL WORTH 15c ON SALE ONLY—8 TO 10 A.M.

Fine quality plain colored cream Ramona Baby flannel; fleecy back; a splendid material for infants' skirts and children's gowns; good 15c values specially priced for two hours only.

$1.00 FOR BOYS' SUITS WORTH TO $3.95 ON SALE 8 TO 10 A.M.

These include our entire lot of colored wash suits for boys; all styles and all sizes; also broken lines of military Norfolk suits made of good wool mixtures and sold regularly as high as $3.95; they are all well made, and are good values at their regular price. SECOND FLOOR.

10c YARD FOR NEW RIBBONS WORTH 20c.

An entirely new lot for trimming or sashes; good widths; all the late colors in fancy effects, mostly Dresdens; a chance that seldom occurs; no phone or mail orders filled.

$3.00 WASHABLE DRESS SKIRTS AT ON SALE ONLY 8 TO 10 A.M. **95c**

The price at which we are going to sell these serviceable garments would not pay for the making, to say nothing of the material. Friday morning at 8 o'clock we shall place on sale just 50 of these splendid washable dress skirts that are worth and have been selling regularly at $1.98, $2.50 and $3.00; they are well made in every particular and the materials are extra good quality; they come in colors and white. Remember you can get them at this price only for two hours—8 to 10 a.m. SECOND FLOOR.

25c FOR MEN'S GOLF SHIRTS WORTH TO 75c ON SALE 8 TO 10 A.M.

A great big special for the men: 125 dozen men's very serviceable golf shirts; made of fine quality chambrays, cheviots and percales; some with detached cuffs; others with cuffs attached; pleated front, light and dark colors; many of them in the popular black and white figures; nicely laundered; sizes 14½ to 17½; specially priced for two hours only.

Notion Surprises

7c For cotton covered featherbone; black or white; worth 10c yard.

5c For doz. pearl buttons worth 10c; 3 or 4 hole; plain or fancy.

3c For spool best basting cotton; 500 yards; black only; worth 5c.

8c For silk binding ribbon worth 15c; 8-yard piece; all colors.

10c For box dressmaker's pins worth 15c; 1300 in box; assorted.

3c For spool silk substitute worth 5c; 100-yard spools; all colors.

2½c For hooks and eyes worth 5c and 10c; all sizes; black or white.

2c For mercerized skirt braid worth 5c yard; all colors.

10c FOR 100 SHEETS WRITING PAPER.

As a special leader for Friday we are going to place on sale a thousand pounds of quality writing paper at this very low price; comes in 1-lb. packages, containing 100 sheets and is worth about three times the price asked.

12½c FOR FLEECED SUITINGS WORTH 20c.

One lot of fancy fleeced Repp suitings; come in dark shades of green, red, navy and brown with small splashes of white; also did wrapper flannel and worth 20c yard.

25c FOR BOOKS WORTH TO 60c.

Each volume contains 8 full-page colored illustrations; among them are the following titles:

The Rifle Rangers.
Home Sunshine.
Two Years Before the Mast.
Cruise of the Midge.
Dunesbury House.
Last of the Mohicans.
Peter the Whaler.
Martin Ratler.
The Coral Island.
Prince of the House of David.
Masterman Ready.
The Scalp Hunters.
Three Midshipmen.
The Pathfinder.
Tom Brown's School Days.
Mance, the Peruvian Chief.

Little Prices on Rugs: Draperies

$1.75 AXMINSTER RUGS AT **98c**

These rugs are made of a fine quality of Axminster Brussels or velvet and are 1 and 1½ yards long; a great variety of designs and colorings from which to choose; are suitable for any room and are worth to $1.75.

59c YARD FOR CARPET WORTH 90c.

Not an undesirable pattern in the lot, but bright, new colorings in the latest designs; wool tapestry Brussels carpet with or without border to match; worth 90c yard. Special for Friday only.

29c FOR TAPESTRIES WORTH 50c YARD.

2000 yards good heavy tapestry 50 inches wide; very suitable for furniture upholstering, couch covering, portieres and window drapes; worth 50c yard.

75c FOR PORTIERES WORTH $1.50 EACH.

They are a manufacturer's line and you are saving just half the regular value; are full 3 yards long and fringed at both ends; suitable for couch covers; are worth $1.50 each.

95c FOR COMFORTERS WORTH $1.25.

These comforters are large double bed size and are made of a good quality, pure sanitary cotton; covered with figured silkolines in colors of blue, pink, green and red; worth $1.25.

Surprise Sale Sheets and Pillow Cases

29c FOR SEAMLESS BED SHEETS **29c**

Just an even 100 dozen of these sheets placed on sale Friday morning; made of excellent quality sheeting; seamless sheets that are worth a third more; the size is 50x90 inches.....

45c For seamless sheets 63x90 inches in size; 150 dozen of them.

45c For sheets 72x90 inches; are hemmed and have finished seam.

55c For bleached sheets 81x90 inches; 3-inch hem; finished seam.

50c For seamless sheets 72x90 inches; neatly finished, have 3-in. hem.

70c For large sheets; 81x90 inches; finished with wide hem; seamless.

10c For pillow cases 42x36 inches; hemmed ready for use.

12½c For linen finished pillow cases 45x36 inches; 175 dozen of these.

17½c For pillow cases 45x36 inches; full bleached; hemstitched.

25c For extra size pillow cases, 50x36 in.; splendid quality.

29c FOR PLAIN AND FANCY SILKS WORTH TO $1.25 A YARD.

3500 yards in the lot; short lengths ranging from 3 to 18 yards in each piece; complete range of colors and combination effects; in the lot are Taffetas, Foulards, Messalines, Jap silks and checked and striped Taffetas; especially suitable for waists, dresses, drop skirts and linings; 19 to 24 inches wide and if cut from the bolt would cost you 75c to $1.25 per yard. On bargain table Friday, at, choice **29c**

China Ware Usefuls

AT PRICES NOT OFTEN QUOTED

29c FOR JARDINIERES WORTH 50c.

Fancy jardinieres fully 9 inches high and very highly glazed; they come in nicely embossed patterns with plain or fancy tops; the decorations are tintings of darker shades; a few in the assortment are slightly chipped; others perfect and worth 50c.

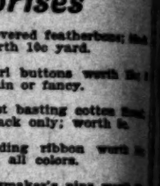

25c FOR CAKE PLATES WORTH 40c.

Come in large size and are made of good quality German china; have open handles and are nicely decorated; gold traced edges; worth 40c.

1-3 LESS FOR STONE SAUCE KETTLES.

Good serviceable stone sauce kettles; cream color and heavily glazed inside; come with handle fitted with wooden grip; the sizes are ½ gal., 1 gal. and 1½ gals.

15c FOR TUMBLERS WORTH 25c.

A special leader for Friday only; set of 6 pressed glass water tumblers; regular table size; plain or fluted; best quality crystal glass.

25c FOR CRYSTAL VASES WORTH 35c.

Very pretty carnation vases made of good quality crystal glass; are 12 to 14 inches high and have scallop tops; heavy base and are worth 35c.

25c FOR CUSPIDORS WORTH 35c.

These cuspidors are made with a base that prevents their upsetting; are dark brown and heavily glazed; are worth regularly 35c.

50c FOR WOMEN'S GLOVES WORTH 75c.

Women's two-clasp "Amsterdam" silk gloves; also two-clasp "Kayser" Milanese lisle gloves; in the lot are included all the wanted colors; also black and white; these gloves are worth regularly 75c and are specially priced as a leader for Friday only.

48c FOR MUSLIN UNDERWEAR WORTH 98c.

These garments are splendid values at their regular price, but have become slightly soiled and mussed from handling and display; the assortment includes gowns, drawers and corset covers; all are made of fine quality nainsook and are trimmed with dainty laces and embroideries; are worth in the regular way 98c.

$3.00 FOR YOUTHS' SUITS WORTH TO $10.00.

Just 65 in this lot for Friday's selling; the sizes are for young men from 14 to 19 years of age; light and medium shades of brown and grays; all wool tweeds and cheviots; long cut coats with center vents; serge linings; pants are full or peg top style.

$7.50 FOR YOUTHS' ALL WOOL SUITS WORTH $12.50.

There are 90 suits in this lot; all wool heavy weight; double breasted styles; dark shades in plain or fancy mixed grays; cheviots and cassimeres in plaids and checks; well tailored and every suit positively worth $12.50.

29c FOR BOYS' KNEE PANTS WORTH 50c; GRAY OR BROWN; WOOL MIXTURES.

10c FOR WASH NECKWEAR WORTH 25c

New wash neckwear made of fine quality batiste or Swiss embroidery; also stocks of lace and scrim are included at the same price.

25c FOR EMBROIDERY WORTH 75c

Fine Swiss, Cambric and Nainsook embroideries and insertions; floral designs in eyelet and shadow effects; very pretty for waists, flounces or lingerie.

25c A YARD FOR BRAIDS WORTH $1.00

These include many of the new trimming braids and appliques; in chiffon, silk or fibre; hand made and tailored effects; others with straight or pointed edges; Persian bands and appliques included.

35c FOR DOZEN YARDS VAL. LACE WORTH 75c

The new French Valenciennes laces, edges and insertions; come in matched sets or separate patterns; for trimming waists or lingerie.

39c FOR CAKE BOXES WORTH $1.00

A special bargain for Friday. These boxes are made of heavy tin; nicely Japanned in light or dark colors; several sizes in the lot and on special sale today at one price—some of them slightly damaged.

Half PRICE FOR GUARANTEED PAINTS

Hamburger's special prepared paints are guaranteed to cover well, look well and to withstand the climate better than any other paint used. These paints are ready for immediate use and come in all size cans, from pints to half gallons.

$2.00 FOR SET BEST ASBESTOS SAD IRONS

The set consists of one asbestos lined hood with handle and lock complete; two oval 7-pound and one 6-lb. core; also one asbestos covered stand; the hoods fit all laundry and pressing cores and you can always have a hot iron with a cold handle. FOURTH FLOOR.

$1.65 FOR WOMEN'S SHOES WORTH TO $3.50.

Several lines are included in this lot; plain Vici kid and tan Oxfords; some have turned soles; others with welted soles; all high or low heels; sizes 2½ to 6; worth to $3.50

$1.98

FOR WOMEN'S SHOES WORTH $3.50.

About 60 pairs of women's patent kid pumps and ties; made with Cuban or Louis XV heels; range from 4½ to 6½; worth regularly $2.50; specially priced for one day only at $1.98.